

CERTIFIED SURVEY MAP NO. 8553

ALL OF PARCELS 1, 2 AND 3 OF CERTIFIED SURVEY MAP NO. 8032 LOCATED IN THE SOUTHWEST 1/4 OF THE SOUTHWEST 1/4 OF SECTION 21, TOWN 7 NORTH, RANGE 22 EAST, IN THE CITY OF MILWAUKEE, MILWAUKEE COUNTY, WISCONSIN

ZONING RED-REDEVELOPMENT ZONING DISTRICT TAX KEY #S 360-1771-000, 360-1772-000, 360-1773-000

LEGEND & NOTES:

● INDICATES FOUND MONUMENTATION, AS NOTED ON DRAWING.

○ INDICATES SET 3/4" DIAM. REBAR, 18" LONG WEIGHING 1.50 LBS/LIN. FT.

COORDINATES & BEARINGS REFERENCED THE WISCONSIN STATE PLANE COORDINATE SYSTEM WITH THE WEST LINE OF THE SW 1/4 OF SEC. 21-7-22, ASSUMED TO BEAR N 0°32'26" W, AS PUBLISHED BY SEWRPC, NAD 1927, DEC. 2005 REVISION.

DISTANCES MEASURED TO THE NEAREST 0.01'. ANGLES MEASURED TO THE NEAREST 01".

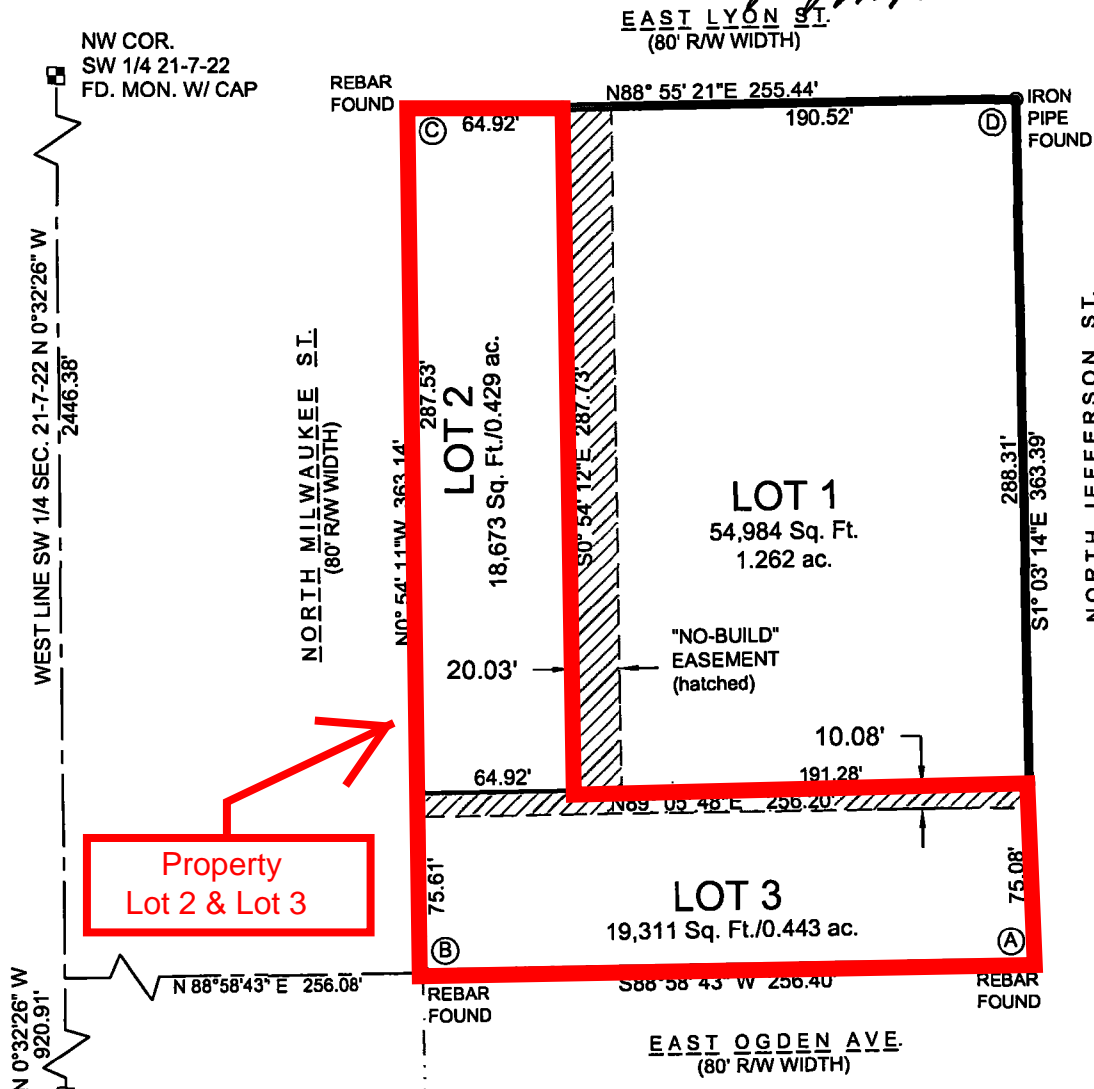
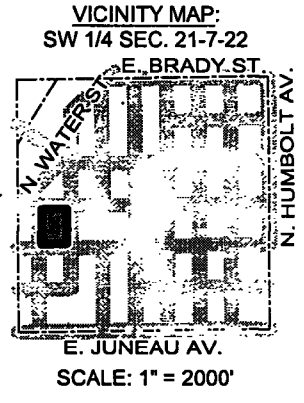
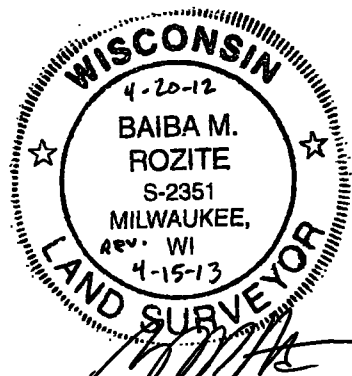

INTERIOR ANGLES:

(A)	89°58'03"
(B)	89°52'54"
(C)	90°10'28"
(D)	89°58'35"

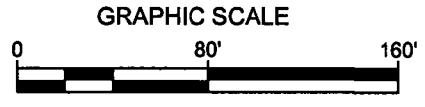

OWNER: PARK EAST SQUARE LLC
 900 W. JACKSON STE 7E
 CHICAGO, IL 60605

SUBDIVIDER: WANGARD PARTNERS, INC.
 1200 N. MAYFARI ROAD STE 220
 MILWAUKEE, WI 53226

PROJECT NUMBER SE-13008 DRAFTED BY B.M.R. 4-20-12, Rev. 4-15-13

INFRASTRUCTURE SERVICES DIVISION

Marcia Cornell 4/26/13
 CENTRAL DRAFTING & RECORDS MANAGER

Zy Timothy J. Thun 4/26/13
 ENGR. IN CHARGE ENVIRON. ENGR.

[Signature] 4/28/13
 CITY ENGINEER

APPROVED

DEPARTMENT OF CITY DEVELOPMENT
 CITY OF MILWAUKEE

AUG 15 2012

[Signature]
 STAFF APPROVED

DOC.# 10297166

Reel: 8217

RECORDED 09/25/2013 10:02AM

JOHN LA FAVE
 REGISTER OF DEEDS
 Milwaukee County, WI
 AMOUNT: 30.00
 FEE EXEMPT #: