

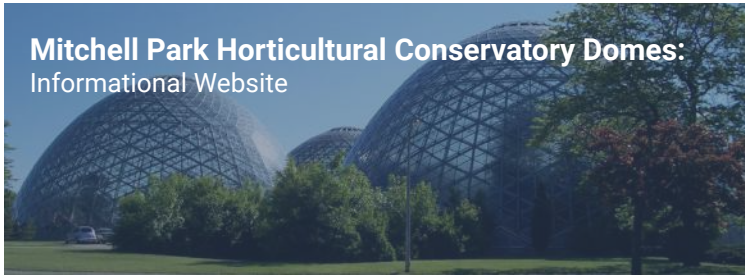

1	Mitchell Domes Presentation	Page 27
2	Focus Groups	Page 33
	Adjacent Neighborhood Groups	33
	Preservation Groups	37
	Similar Cultural Groups	41
	Horticulture & Education Groups	45
	Greater Milwaukee Community Groups	54
3	Public Meeting	Page 57
	Transcribed Meeting Notes	57
	Original Meeting Notes	58
	Transcribed Comments from Options	60
	Presentation Boards	
	Original Options Presentation Boards	62
	with Comments	
	Original Comments from Options	64
	Presentation Boards	
	Transcribed Comment Cards	67
	Original Comment Cards	71
	Emailed Comments	82
4	Informational Website	Page 85
	Received Data	85



Mitchell Park Horticultural Conservatory Domes: Informational Website



Mitchell Domes
Informational Website 1

Introduction

The Mitchell Park Horticultural Conservatory building complex includes three 50+ year old display domes, a greenhouse and annex complex added in 2015, as well as support and educational structures.

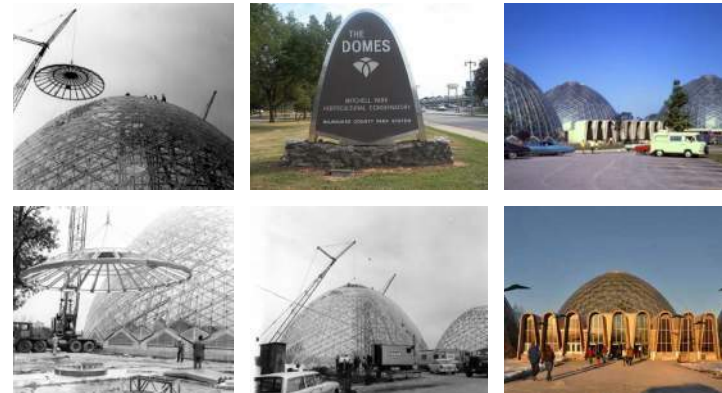

Mitchell Domes
Informational Website 2

Introduction

The display Domes are in need of extensive rehabilitation along with repairs and updates needed for many support spaces. Planning is underway for this long-time Milwaukee attraction.

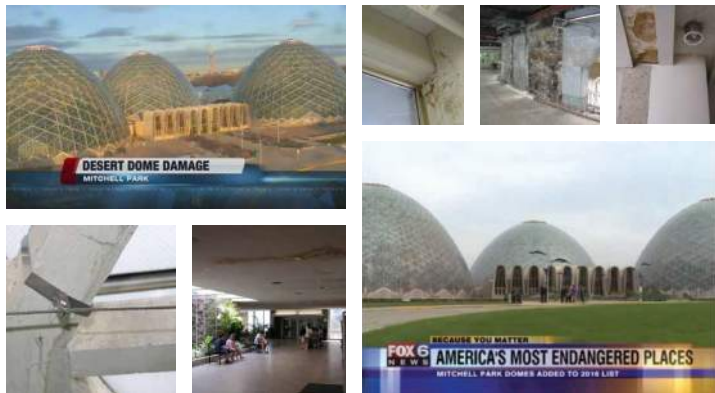

Mitchell Domes
Informational Website 3

Introduction

Here at a crossroad, there is an opportunity to review the services the Conservatory provides to the community, as well as provide for a sustainable facility and operating model. Through community engagement and expert analysis of conditions, constraints, and opportunities, The Milwaukee County Task Force on the Mitchell Park Conservatory Domes (Domes Task Force) is evaluating long-term options for the future of the Conservatory and its associated activities, costs, and benefits. The Task Force will recommend a course of action to the Milwaukee County Executive and County Board.



Mitchell Domes
Informational Website 4

Option 1: Do Nothing

- No Action taken on remediating deferred maintenance.
- Deterioration continues. Likely to shorten the useful life of Domes support structure through continued water infiltration.
- Requires continued reinvestment in mesh screens and intermittent closures for inspections.
- Sub-optimum conditions for plant collection continues.
- Excessive utility costs continue which divert County funding support from other positive expenditures in Domes operating budget.
- This Option is assumed to lead to demolition of the Domes at some point in upcoming years.

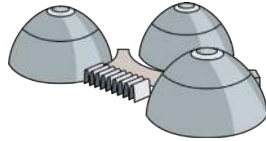

No Initial Cost, Eventual Demolition Costs

Funding Commitment: Milwaukee County

Expected Lifespan: 5 Years

Expected Attendance: Continuous Decline

Mitchell Domes
Informational Website 6

Option 1: Do Nothing



Water Damage



Water Damage



Netting for Structural Debris



Structural Damage



Entrance



Commons with Water Damage



Help Desk and Water Damage



Water Damage



Annex Event Setup



Entrance

Mitchell Domes
Informational Website 7

Option 2: Demolish the Domes, Retain Greenhouses

- Provision for transferring portions of the collections to a suitable location; or loss of valuable and important botanical collections.
- May require constructing a new facility to house portions of the collection; or shipping out-of-state. New uses would have to be found for the Greenhouses and Annex.
- Capital costs include: Demolition of Domes; re-landscape parking lots and roads, transferring plants to a new home, building a new facility, and investment in Greenhouses and Annex for new use.

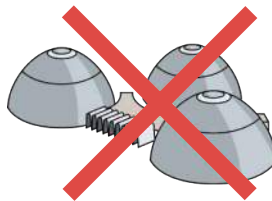

\$10 - \$15 Million

Funding Commitment: Milwaukee County

Expected Lifespan: None

Expected Attendance: Lose Current 200,000+

Mitchell Domes
Informational Website 8

Option 2: Demolish the Domes, Retain Greenhouses



Annex Greenhouse Remains



Play Dome



Open Park Space



Annex Greenhouse Remains



Transition House Potentially Remains



Trans. House Potentially Remains



Playground

Mitchell Domes
Informational Website 9

Option 3: Address Deferred Maintenance

- Repair building envelope (glass, seals, concrete coating, etc.).
- Address deficiencies in code compliance and accessibility access
- Operations continue as current.

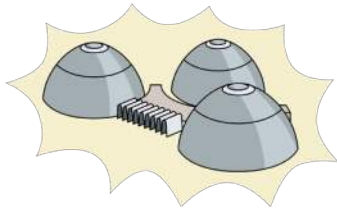

\$20 - \$30 Million

Funding Commitment: Milwaukee County, Private Partnerships, Community Investment

Expected Lifespan: 25+ Years for the Domes, 50 Years for other structures

Expected Attendance: Minimal Change

Mitchell Domes
Informational Website **10**

Option 3: Address Deferred Maintenance



2014 Building Greenhouse Annex



Maintain Domes



Night Events



Dome Construction



Students Visiting

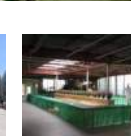

Event Setup



Sunny Day at the Domes



Ceiling Improvement



Lobby Repairs



Showdome

Mitchell Domes
Informational Website **11**

Option 4: Targeted Investments

- Address Deferred Maintenance
- Add key additions and new construction to increase functionality of Domes complex. Includes, classrooms, offices, meeting space, storage.
- Improve / expand guest entrance, ticketing sequence and group arrival areas.
- Add improved retail space, and food service with small seating area.
- Improve connections to greenhouses and Annex; Enhance Annex as a venue for farmers market and facility rentals, add catering kitchen.
- Increase parking capacity and site wayfinding; Improved connections to park and trail.
- Operating enhancements: staff, operations, programs, education, partnerships .
- Increased role for Friends of the Domes.

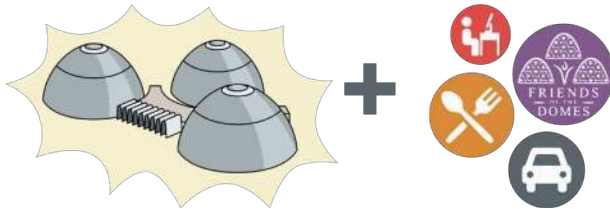

\$40 - \$50 Million

Funding Commitment: Milwaukee County, Private Partnerships, Community Investment

Expected Lifespan: 25+ Years for the Domes, 50 Years for other structures

Expected Attendance: 250,000+

Mitchell Domes
Informational Website **12**

Option 4: Targeted Investments



Improved Plantings



Domes Renovated



Show Dome



Nature Themed Restaurant



Greenhouse Event Space



Green Parking Lot

Mitchell Domes
Informational Website **13**

Option 5A: EcoDome Destination Attraction

- Address deferred maintenance and make targeted investments
- Show Dome: New immersive Ecological Habitat Zone; canopy walks, aquariums, live animals
- Create Changing Exhibit area and new facility for themed flower shows and other public events.
- Add butterfly and other animal exhibit elements to Botanical Domes.
- Add outdoor Children's Garden in ticketed zone.
- Expand outdoor gardens -- meditation, therapeutic, ethnic, rose, herb, heritage etc. and add Community Gardens.
- Add conservation and ecological elements in new exhibits and in Domes.
- Destination restaurant.
- Operating enhancements: staff, operations, programs, education, partnerships, Governance.



\$70 - \$95 Million

Funding Commitment: Milwaukee County, Significant Private Partnerships, Substantial Community Investment
Expected Lifespan: 25+ Years for the Domes, 50 Years for other structures
Expected Attendance: 400,000+

Mitchell Domes
Informational Website **14**

Option 5A: EcoDome Destination Attraction



Indoor Canopy Walk



Domes Renovated



Butterfly Vivarium



Plant Research Lab



Freshwater Aquarium



Botanical Gardens



Children's Garden



Children's Plant Lab



Educational Greenhouse



Classroom

Mitchell Domes
Informational Website **15**

Option 5B: Adventure Dome Destination Attraction

- Address deferred maintenance and make targeted investments
- Show Dome: New Themed Adventure Experience s: canopy walks, zip lines, climbing structures, water play features, playground. All with a botanical setting.
- Create Changing Exhibit area.
- Create new facility for themed flower shows and other public events.
- Add butterfly and other animal exhibit elements to Botanical Domes.
- Add outdoor Children's Garden in ticketed zone.
- Destination restaurant.
- Operating enhancements: staff, operations, programs, education, partnerships, Governance.

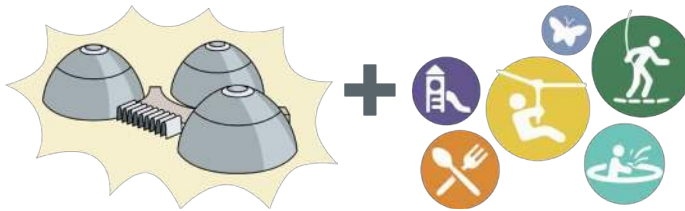

\$70 - \$95 Million

Funding Commitment: Milwaukee County, Significant Private Partnerships, Substantial Community Investment
Expected Lifespan: 25+ Years for the Domes, 50 Years for other structures
Expected Attendance: 400,000+

Mitchell Domes
Informational Website **16**

Option 5B: Adventure Dome Destination Attraction



Indoor Canopy Walk



Domes Renovated



Butterfly Vivarium



Indoor Zipline



Nature Themed Restaurant



Aquarium



Play Structures



Children's Garden

Mitchell Domes
Informational Website **17**

Option 6A: Hybrid Redevelopment EcoDome Destination Attraction

- This option is the same as Option 5A, with the exception of the Show Dome being replaced with a new structure.
- Create EcoDome Destination Attraction in the location of razed Show Dome.
- This building targeted at 50+ year lifespan as compared to 25+ for Show Dome.
- Facilitates development in a built to suit building.
- Accommodates investment criteria with a long term facility lifespan.

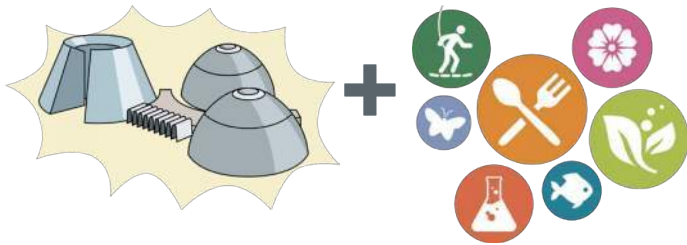

\$70 - \$95 Million

Funding Commitment: Milwaukee County, Significant Private Partnerships, Substantial Community Investment
Expected Lifespan: 25+ Years for the Domes, 50 Years for new and other structures
Expected Attendance: 400,000+

Mitchell Domes
 Informational Website **18**

Option 6A: Hybrid Redevelopment EcoDome Destination Attraction



Indoor Canopy Walk



New Structure in Place of Show Dome



Butterfly Vivarium



Plant Research Lab



Freshwater Aquarium



Botanical Gardens



Children's Garden



Children's Plant Lab



Educational Greenhouse



Classroom

Mitchell Domes **19**
 Informational Website

Option 6B: Hybrid Redevelopment Adventure Dome Destination Attraction

- This option is the same as Option 5B, with the exception of the Show Dome being replaced with a new structure.
- Create Adventure Dome Destination Attraction in the location of razed Show Dome (Option 5B).
- This building targeted at 50+ year lifespan as compared to 25+ for Show Dome.
- Facilitates development in a built to suit building.
- Accommodates investment criteria with a long term facility lifespan.

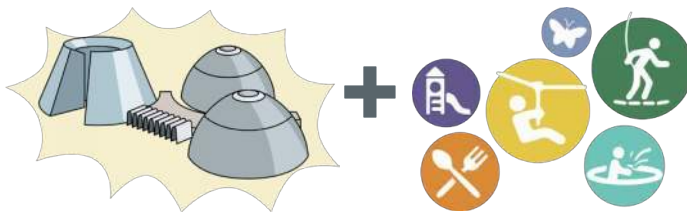

\$70 - \$95 Million

Funding Commitment: Milwaukee County, Significant Private Partnerships, Substantial Community Investment
Expected Lifespan: 25+ Years for the Domes, 50 Years for new and other structures
Expected Attendance: 400,000+

Mitchell Domes
 Informational Website **20**

Option 6B: Hybrid Redevelopment Adventure Dome Destination Attraction



Indoor Canopy Walk



New Structure in Place of Show Dome



Butterfly Vivarium



Indoor Zipline



Play Structures



Nature Themed Restaurant



Aquarium



Children's Garden

Mitchell Domes **21**
 Informational Website

Need More Information?

Click below for detailed descriptions of all Eight (8) Options, including Governance, Staffing Implications, Potential Revenue Growth, Market Studies and more.

[Link to Detailed Report](#)

Mitchell Domes
Informational Website **22**

Let's Keep in Touch!

Would you like to stay up to date on events and the future of the Mitchell Domes? Please Sign Up for the Distribution List.

Name:

Email:

Thank You!

Mitchell Domes
Informational Website **24**

Any Thoughts?

Please leave any comments and concerns for us.

Preferred Option:

Comments:

Submit

Mitchell Domes
Informational Website **23**

SIGN IN SHEET

Mitchell Park Domes Feasibility Study
Appendix

TRANSCRIBED MEETING NOTES

- Program Underutilized
 - Pavilion-\$ improve
- Program & enhance lagoon
 - Rest/cafe
- Winter market
 - Cross market to Domes events
 - Also bridges neighborhood divide
- Reach-divide
- NEON-NWSP
- Ciclovia-Clark Sq.
- Community
- Bring diversity together
- No option 1-2; 3+
 - Icon of neighborhood
 - MKE image
 - Let go of past
 - Options 4-6
 - Exterior development
- Eco v. Adventure?
 - Both
 - Not mutually exclusive
 - \$ Eco + community
 - Home countries
 - E.g.: Puerto Rico- plants + res
- Business model
 - Key is \$
- Bring Kids + Parents
- Concert venue – classical?
 - Attract & bring together diverse MKE
 - Food & beverage
- Summerfest...\$
 - Think A LOT of PEOPLE
- Don't tear down.
- Modify & program – little rentals
- Eco- 5A 6A
 - Outside MKE researchers
- Concern
 - Events @ Domes Cost prohibitive
 - Residents
 - Quincenera
 - Weddings
 - “Ownership” neighbors
- Adventure 5B & 6B
 - Attracts kids -> draw in
- Active + Event + Music
 - e.g. Mexican night
- Ex: Xcaret Cancun, Mexico
 - Wedding events
 - Concerts
 - Art/Artists
- Community Involvement
 - Donations Jars @ local businesses
 - Invest in business, to make money
- Let go of what it used to be.
 - Be creative & improve
- Appeal of Ecological Dome by neighborhood groups
 - Ability to study “home” country in Milwaukee
 - Challenge: Access to neighborhood
 - “Music Under Glass”
 - Potawatomi sponsored: Good acts Music
 - Revenue Generation
- Lead Investor? Milwaukee County?
 - Partnerships?
- Integration of Domes & the Park/Site
 - More opportunity to improve
- Farmers Market & Special events @ Show Dome
- Staff to market Domes
- More “eyes” on Domes, site, & Annex
 - Increase in attendance
- Spanish versions of options & materials

ORIGINAL MEETING NOTES

- Program Underutilized #1
 - Pavilion - \$ improve
- Program { enhance lagcon
 - rest / cafe
- Winter market
 - cross market to Domes
 - also bridges neighborhood
- Reach - divide
 - NeON - NWSP
 - Cicbvia - Clark Sq.

- Lead Investor? Milwaukee County? (#1)
 - Partnerships?
- Integration of Domes to the Park / Site
 - More opportunity to improve
- Farmers Market! Special events @ Show Dome
- ↓ staff to market Domes
- More "eyes" on Domes, site!
 - Annex ↑ increase in attendance
- Spanish Versions of Options & Materials

- Ex: ~~Yucat~~ Yucatán, Mexico #1
- Wedding events
 - Concerts
 - Art / Artists
 - Community Involvement
 - Donations Jars @ local businesses
 - Invest in business, to make money
 - Let go of what it used to be
 - Be creative & improve
 - Appeal of Ecological Dome by Neighborhood Groups
 - "Ability to stay home" country in Milwaukee
 - Challenge: Access to Neighborhood
 - "Music Under the Grass" Potawatomi Sponsorship ↑ Good acts! Music
 - Revenue Generation

- Community bring diversity together #1
- No Option 1-2; 3+ Icon of neighborhood
- "
 - MKE Image
 - Let go of past
 - options 4-6
 - Exterior development
- Eco v. Adventure?
 - Both
 - Not mutually exclusive
 - Eco + Community
 - Home Countries
 - e.g. Puerto Rico - Plants + Res.

- Eco- SA GA #1
- Outside MKE Researchers
- Concern
- Events @ Domes cost prohibit
 - Quincenera > Residents
 - Weddings
 - "Ownership" neighbors
 - Adventure SB GB
 - Attracts kids → Draw in
 - Active + Event + Music
 - e.g. Mexican Night

- Business model #1
 - Key is \$
- Bring Kids + Parents
- Concert venue - classical?
- Musk: attract & bring together diverse MKE
 - Food & beverage
- Summerfest... \$
 - Think A LOT of PEOPLE
- Don't tear down.
- Modify & Program - little rentals



SIGN IN SHEET

[illegible]

TRANSCRIBED MEETING NOTES

- Shared Revenue
 - Friends v/t Domes
 - Gift Shop Revenue
 - Scouts, other group visitors
- Unique Programming
 - Add to botanical
 - V. e.g. – we have a vivarium
- Balance w/ neighborhood
 - Access (only one of that could be accessed)
- What is your “Domes”
 - Stict? Brand
 - Why come?
- Partnerships are necessary but exhausting
- Don’t need to stray so far from botanic
 - Mission-just enhance
- How do we enhance visitor experience?
 - Adding to desert & rain-forest
- Why 6?
 - Least favorite option
 - Could be fundable?
- Do you need to 5+ to attract \$?
 - Not necessary – Future?
 - Re-name #4
 - Prove yourself in 4
- Small changes results in capacity proving for future enhancements; test H2O for future programming & funding
- Domes = inexpensive family experience; see desert + rainforest + programming
 - PRESERVE
 - Think A LOT of PEOPLE
- ADD – enhanced visitor experience
- How are we not in the same place in 50 years?
- Are you doing a fundraising study as well?
- Outside NP partnerships w/ existing groups
 - E.g. UEC, Betty Brinn, MATC
- Domes demo a no no
 - 3 domes = significance
 - Add on elsewhere
- Eligible for N. Register
- HP Tax Credits as a part of funding source
- Neighborhood Balance w/ available programs
- What are we getting “revved” up to go to?
 - Experience @ same time
- Unique, different environments enhanced by other destination or environments
- Option 5 – existing buildings
- Preserve what’s best
- National Trust – 5 option
 - Keeps/restores Domes
 - Community needs to decide 5A or 5B
- Consult w/ Denver
 - Landmark similar construction
- Preservation?
 - Would you miss it if it were gone?
- Alt-
 - Are you willing to support \$
- Combine w/ Boerner?
 - One place for collections in county
- 4 – allows enhancements
 - Gov. change; Future 5
- Architecturally Important to retain all 3 Domes
- Mid century modern popular
 - PLAY THIS UP!
 - Gift shop
 - Theme weddings
 - Enhancements
 - Decor
- Places that shape our collective memories/identity – Domes is one.

ORIGINAL MEETING NOTES

- Architecturally Important^{#2} to retain all 3 Domes
- Mid century modern popular
- PLAY THIS UP! :
 - gift shop
 - theme weddings
 - enhancements
 - decor
- Places that shape our collective memories / identity - Domes is one.

- NTrust - S option^{#2}
 - Keeps / restores Domes
 - community needs to decide SA or SB
- Consult w/ Denver
 - Landmark sim construction
- Presentation?
 - Would you miss it if it were gone?
- Alt-
 - Are you willing to support \$
- Combine w/ Boomer?
 - one place for collections in county
- 4 - allows enhancements Gov. change; Future S

- Neighborhood Balance w/ available^{#2} programs
- What are we getting "revel" up to go to?
 - expensive @ same time
- Unique, different environments enhanced by other destination or environments
- Option S - existing buildings
- Preserve what's best

- How are we not in^{#2} the same place in 50 yrs.
- Are you doing a fundraising study as well?
- Outside NP partnerships w/ existing groups. Eg UEC, Betty Brinn; MATC
- Domes demo a no no
 - 3 domes = significance
 - Add on elsewhere
- Eligible for N. Register
- Tax Credits as a part of funding source

- Do you need to S+ to^{#2} attract \$?
 - Not neess. - Future?
 - re-name #4
 - Prove yourself in 4
- Small changes result in capacity proving for future enhancements; test H2O for future programming
- Funding.
 - Domes = inexpensive family experience; see desert + rainforest + programming
- PRESERVE
- ADD - enhanced visitor experience

- Partnerships are necessary^{#2} but exhausting
- Don't need to stray so far from botanic mission - jst enhance
- How do we enhance visitor experience adding to desert + rainforest
- Why 6?
 - least favorite option
- Could be fundable?

TRANSCRIBED COMMENT CARDS

The Mitchell Park Domes looms large in the collective memory and local identity of Milwaukeeans. I hope every effort can be made to preserve the architecturally unique domes as well as the collections. To put the Domes on a long-term stable future, I would favor re-imagining the Show Dome in light of the Destination Attraction options, to enhance visitor experience and attract private capital.

ORIGINAL COMMENT CARDS

Mitchell Park Domes Focus Group Feedback Form

I'd like to keep in touch! Stay up to date on events and the future of the Mitchell Domes by signing up for the Distribution List. (Optional)

Name: Dr. J. Patrick Mullins *Presented*

Email: john.mullins@marquette.edu

I'd like you to know that my Preferred Option is...

- ☐ Option 1: Do Nothing
- ☐ Option 2: Demolish Domes
- ☐ Option 3: Address Deferred Maintenance
- ☐ Option 4: Targeted Investments
- ☒ Option 5A: EcoDome Destination Attraction
- ☒ Option 5B: Adventure Dome Destination Attraction
- ☐ Option 6A: Hybrid Redevelopment EcoDome Destination Attraction
- ☐ Option 6B: Hybrid Redevelopment Adventure Dome Destination Attraction
- ☐ No Preference

Additional comments on the reverse side...

My Thoughts and any comments on the Options presented, the future of the Mitchell Park, or anything else...

The Mitchell Park Domes looms large in the collective memory and local identity of Milwaukeeans. I hope every effort can be made to preserve the architecturally unique domes as well as the collections. To put the Domes on a long-term stable future, I would favor reimagining the Show Dome in light of the Destination Attraction options to ~~keep~~ enhance visitor experience & attract private capital.

SIMILAR CULTURAL GROUPS FOCUS GROUP

SIGN IN SHEET

[illegible]

TRANSCRIBED MEETING NOTES

- Study option for Demo/Replacement of Domes
 - State of the Art
 - LEED certified
 - Efficient, program based
 - Like Eco-Calatrava for Milwaukee
 - Destination – Tourist
- Preserve + new, go-to showcase
- Sustained attendance considerations
- Consider operation \$
- Do you want to duplicate existing MKE programming
- Line you cross mixing animals + plants
 - Programming animals mix
- Something new each year
 - “What’s new”?
- Temporary exhibit/focus
 - E.g. Dinosaurs, sharks
- Not static
- Recreation pays the bills
- Eco a big deal now
- V. popularity of ziplines
 - What next?
- Decorate cake + frosting
 - Temp programs to bring in
 - Then membership plug
 - Analyze risk v. reward
- Dynamic Programming
- Most \$ at Discovery World = aquatics
 - Water; staff; maintenance
- Fundraising feasibility must be analyzed as well
 - Not only alone, but in concert with other projects (MPM, Symphony)
- Look @ governance
 - Nonprofit model v. Governmental Agency
- Strong support needed
 - Organization/board
 - Fundraising
- If Private \$ is it still Public Bldg?
 - Zoo = yes
- Endowment Fundraising
 - Naming includes @ zoo
- Sharing & collaboration
 - Exists now through MC
- Group marketing? MC
 - Minimal cross-over now
 - Geared for own programs
- MPM – open mind to partnerships
- More centralized collection for all Botanicals?
- Milwaukee Pass
- MPM = 501.C.3
 - County owns bldg. + collection
 - All other fundraise for
- No track record for private fundraising
- Master plan
 - Focus groups
 - Clear mission + plan
 - Donors key on passion + community sentiment
 - Why this needs to be funded
 - MKE STATE neighborhood
- Bricks & Mortar hard to fund
- Community \$ easier to fund
 - Must be an element
 - Population served
 - Social greater good
- Eco v. Active?
 - Changing exhibits & combo of mission key
- Just renovating not sustainable
 - Need to increase reason to come
- Amenity options
- If you want to sustain *must do 4-(5-6)
 - Band aid 1-3; status quo
 - Expand/destination 4-5-6
- Don’t want to be back here in 25 years...
- Plan – Fundraise – (Re)construct
 - Don’t Demo First
- Models should include maint. & operating costs
- Final
 - Financial/Fundraising
 - Feasibility Study a must
 - Timely
 - Look at governance models
 - Unify mission + goals
 - The “Why”

ORIGINAL MEETING NOTES

Don't want to be back^{#3}
here in 25 years...
Plan - Fundraise - construct^(ve)
Don't Demo First
Models should include maint.
& operating costs.
Final Financial/Fundraising
- Feasibility Study a must
- timely
- Look at Governance Models
- Unify mission + Goals
the "why"

Community \$ easier to fund^{#3}
- must be an element
- population served
- social greater good
Eco v Active?
changing exhibits & combo
of mission key
Just renovating not sustainable
need to increase reason to come
Amenity options
If you want to sustain *
must do 4 (5-6)
- bandaid 1-3; status quo
- expand / Destination 4-5-6

Milwaukee Pass^{#3}
MPM = 501.c.3
Canty owns bldg + collection
all other fundraise for
No track record for private
fundraising
Master Plan
- Focus groups
- Clear mission + plan
- Donors key on passion
+ Community sentiment
- Why this needs to be funded
- MKE STATE neighborhood
Bricks & Mortar hard to fund

Strong support needed^{#3}
- organization / board
- fundraising
If Private \$ is it still Public
Bldg? Zoo = yes
Endowment Fundraising
- naming includes @ zoo
Sharing & collaboration
exhibits now through MC
Group marketing? MC
Minimal cross-over now
- geared for own programs
MPM - open mind to partnership
More centralized collection
for all Botanicals?

Decorate cake + frosting^{#3}
- Temp programs to bring in
- then membership plug
- Analyze risk v. reward
Dynamic Programming
Most \$ at DW = aquatics
- water; staff; maintenance
* Fundraising feasibility must
be analyzed as well
Not only alone, but in
concert with other projects
(MPM, Symphony)
Look @ Governance
Non profit model
v. Governmental Agency

Consider operation \$^{#3}
- Do you want to duplicate
existing MKE programming
- Line you cross mixing
animals + plants
programming animals mix
- Something new each year
"what's new"?
- Temporary exhibit / focus
eg. Pinos, sharks
- Not Static
- Recreation pays the bills
- Eco a big deal now
v. popularity of ziplines
what next?

Study option for Demo^{#3}
- Replacement of Domes
- State of the Art
- LEED Certified
- Efficient, program based
- Like Eco-Calatrava
for Milwaukee
- Destination - Tourist
- Preserve + new, go-to
showcase
- Sustained attendance
considerations



SIGN IN SHEET

[illegible]

TRANSCRIBED MEETING NOTES

- Support education programs w/ fundraising & grants
 - Staff/instructor is contracted
- Programming & Exceptional staff will assist draw
- Relationships & programming/staff
- Connect with 3 Bridges Park
 - Native + Horticulture
- Sustainable & energy efficient facility: ties w/ education program
- Eden Project: Great Britain
- Focus on plants
- Governance challenges
- Jim Smith – Montgomery Smith to restore conservatory
- Cost of attendance on top of cost for field trips
- FOD – Grants
- Naming rights of Domes
- STEM programming/research
- University Research collaborations
 - Collection
 - Civil, environmental engineer
 - Interns
- Horticulture: Therapeutic
- Music, dancing, entertainment options
- Olbrich: Public/Private
- No to Option 1
- Option 2 some income from greenhouses & land
- Option 3: Allows to fix and increase FOD involvement
- No to Option 4
 - Spending go to Option 5
- Do something Fantastic!
- Research factor under Option 5
- Outsourcing gift shop, canopy wall, restaurant
 - Management w/ non-profit, not MC
- Be true to the Domes' mission
- Cuts in local school trips to the Domes
- Support mission financially
- Use site/park more:
 - Think of it as “one”
 - Involve community to help
 - Ethnic gardening
 - 2002 Design renovate sunken gardens w/ ethnic plants
- Decline in staffing affects attendance
- Lack of staff interacting w/ visitors
- Decline in programming
- Don't forget staff
- Partnerships w/ community org.
 - UEC to the Domes
- Plan to maintain Domes/inspections in the future?
 - Reglazing could accommodate inspections (Ladders, etc.)
- Canopy walk double as inspections?
- Option 7: Demo & reconstruct
- Historic Preservation to restore
- Denver Botanicals – Restore
 - How long to build & goodwill should be an option
- Putting the facility in front of the programming
 - Struggle to bring in visitors
- Hotel next to the Domes
- Education needs to be focus
- Replace Show Dome

ORIGINAL MEETING NOTES

- Plan to maintain Domes inspections in the future?
 - Reglazing could accommodate inspections (Lockers, etc.)
- (canopy walk double as inspections?)
- Option 7 - Demo: reconstruct
- Historic Preservation to restore
- Denver Botanicals - Restore
 - How long to build: goodwill should be an option
- Putting the facility in front of the programming.
 - Struggle to bring in visitors
- Hotel next to the Domes
 - Education needs to be focus
 - Replace Show Dome

- Be true to the Domes' mission
- Cuts in local schools ↓ trips to Domes
- Support Mission Financially
- Use site/park more:
 - Think of it as "one"
 - Involve community to help
 - Ethnic gardening
 - 2002 Design renovate sunken gardens w/ ethnic plants
- Decline in staffing affects attendance
- Lack of staff interacting w/ visitors
- Decline in programming
- Don't forget staff
- Partnerships w/ community orgs.
 - UEC to the Domes

- Music, Dancing, entertainment options
- Olbrick: Public/Private
- No to Option 1
- Option 2: some income from g. house! land
- Option 3: Allows to fix IFOD in value.
- No to Opt. 4 Option 5
- Spending & go to ↑
- Do something Fantastic!
- Research factor unclear
- Outsourcing gift shop, canopy walk, restaurant
- Management w/ non-profit not the

- Jim Smith - Montgomery Smith to restore Conservatory
- Cost of attendance on top of cost for field trips.
- FOD - Grants
- Naming writes of Domes
- STEM programming/Research
- University Research collaboration
 - Collection
 - Civil, environmental engineer
 - Interns
- Horticulture: Therapeutic

- Support education programs w/ fundraising: Grants
 - Staff is contracted instructor
- Programming: Exceptional staff w/ will assist draw
- Relationships: programming/staff
- Connect w/ 3 Bridges Park (Native + Horticulture)
- Sustainable & energy efficient facility: ties w/ education program
- Eden Project: Great Britain
- Focus on Plants
- Governance challenges

TRANSCRIBED COMMENT CARDS

EcoDome would add new interest but I'm not sure I would support gym/exercise activities but more of the hort(ictural) interactive educational formats. Hamilton Children Garden – A must see!

(No Preference except not 1 or 2)

There is a severe isolation from the community. Giving an option that will create enthusiasm for the site – where do volunteers fit in? A welcoming presence? An engaged volunteer force might be worth the cost of a volunteer manager.

Maybe only save 1 dome to preserve a historical structure – other domes re-done. The Domes are iconic and can be /are a major tourist destination. Issue – how to create repeat visitors to help sustain attendance. That is the experience.
Glad you are using food venue in all the options after #4. People are looking for authentic experience.

ORIGINAL COMMENT CARDS

Mitchell Park Domes Focus Group Feedback Form

I'd like to keep in touch! Stay up to date on events and the future of the Mitchell Domes by signing up for the Distribution List. (Optional)

Name: DEBRA LUKASZOWSKI

Email: DEBRA.LUKASZOWSKI@CES.VMEX.EDU

I'd like you to know that my Preferred Option is...

High Educ.

- ☐ Option 1: Do Nothing
- ☐ Option 2: Demolish Domes
- ☐ Option 3: Address Deferred Maintenance
- ☐ Option 4: Targeted Investments
- ☐ Option 5A: EcoDome Destination Attraction
- ☐ Option 5B: Adventure Dome Destination Attraction
- ☒ Option 6A: Hybrid Redevelopment EcoDome Destination Attraction
- ☐ Option 6B: Hybrid Redevelopment Adventure Dome Destination Attraction
- ☐ No Preference

Additional comments on the reverse side...

My Thoughts and any comments on the Options presented, the future of the Mitchell Park, or anything else...

few domes would add new interest but I'm not
sure I would support gym/exercise activities but more of the
high interactive educational formats
Hamilton children garden - I must see!

Mitchell Park Domes Focus Group Feedback Form

I'd like to keep in touch! Stay up to date on events and the future of the Mitchell Domes by signing up for the Distribution List. (Optional)

Name: rsladky@cityofmadison.com / Roberta Sladky

Email:

I'd like you to know that my Preferred Option is...

High Educ.

- ☐ Option 1: Do Nothing
- ☐ Option 2: Demolish Domes
- ☐ Option 3: Address Deferred Maintenance
- ☐ Option 4: Targeted Investments
- ☐ Option 5A: EcoDome Destination Attraction
- ☐ Option 5B: Adventure Dome Destination Attraction
- ☐ Option 6A: Hybrid Redevelopment EcoDome Destination Attraction
- ☐ Option 6B: Hybrid Redevelopment Adventure Dome Destination Attraction
- ☒ No Preference except not 1 & 2

Additional comments on the reverse side...

My Thoughts and any comments on the Options presented, the future of the Mitchell Park, or anything else...

There is a sense of isolation from the community -
finding an option that will create enthusiasm
for the site - would volunteers fit in? welcoming people?
an engaged volunteer program might be worth
the cost of a volunteer manager.

Mitchell Park Domes Focus Group Feedback Form

I'd like to keep in touch! Stay up to date on events and the future of the Mitchell Domes by signing up for the Distribution List. (Optional)

Name: Dub McKee

Email: debra.mckee@CES.VMEX.EDU

I'd like you to know that my Preferred Option is...

High Educ.

- ☐ Option 1: Do Nothing
- ☐ Option 2: Demolish Domes
- ☐ Option 3: Address Deferred Maintenance
- ☐ Option 4: Targeted Investments
- ☒ Option 5A: EcoDome Destination Attraction
- ☐ Option 5B: Adventure Dome Destination Attraction
- ☒ Option 6A: Hybrid Redevelopment EcoDome Destination Attraction
- ☐ Option 6B: Hybrid Redevelopment Adventure Dome Destination Attraction
- ☐ No Preference

Additional comments on the reverse side...

My Thoughts and any comments on the Options presented, the future of the Mitchell Park, or anything else...

Maybe only sure I don't preserve a historical
structure - ~~other~~ other domes re-done
The domes are iconic and can be like a
major tourist destination -
Issues - how to create repeat visitors
help sustain attendance
that is the experience
Glad you are listening
feel better in
all the options
after #4 on
People are
looking for authentic
experiences

EMAILED COMMENTS

June 24, 2018

Hello Natalie:

Thank you for the invitation to 'listen in' during the Mitchell Domes Focus Group Meeting. I needed a bit of time to reflect on the discussion and review the materials which were sent earlier to formulate my response. I have answered some of the Future Path & Feasibility Study – Phase II questions and included additional feedback.

I feel at a disadvantage in that I have not visited the Milwaukee Domes but familiar with managed decline of conservatory structures and their botanical collections. Many conservatories have faced the dilemma of demolition or renovation. The Fort Worth Botanical Garden is currently challenged with a serious & costly structural glazing issue but it is a singular conservatory – not three. The Marjorie McNeely Conservatory reached this tipping point in the 1980's and was fully restored by 1991 with State of Minnesota capital improvement bond funds.

Focus/Stakeholder Group: HORTICULTURE & EDUCATION GROUPS

- Has your organization experienced the same process as the Mitchell Domes Feasibility Study?
 - It has been a while. CPZC entered into a strategic/framework planning process in 1998 followed by a concept plan in 2003 after merging the Como Zoo and Como Conservatory. Roberta Sladky, executive director of Olbrich Botanical Gardens, was involved with the strategic planning and could speak firsthand about the process. Most of the elements and recommendations from the planning document have been realized.
- What were the successes and challenges your organization has experienced in developing and growing your programs/organization?

Successes:

- Long established history of community support (Zoo and Conservatory founded over 100 years); Highly accessible to a diverse audience with a voluntary donation admission policy; open 365 days a year. Attracts approximately 2 million visitors annually.

- Financial and political support from the City of St. Paul; CPZC is in the Parks and Recreation Department.
- Financial support from the State of Minnesota for capital projects – Zoo exhibits, infrastructure, etc., and programming.
- Private support through a successful non-profit affiliate Como Friends. Como Friends leverages 'free admission' in fundraising efforts and grant support.
- CPZC retains all earned revenue to support programs and staff unlike other sections in Parks and Recreation in which earned revenue is turned over into a general fund for reallocation.

Challenges:

- City budget fluctuations and reduced or stagnant in-kind support; Non-funded labor union or municipal mandates
- Maintaining assets – asset preservation. As new structures and programs have development, operations and maintenance resources have not kept pace with increased operational costs and upgrades.
- Competition from similar local organizations for public/private funding, visitors, earned revenue, etc.
- The Education department budget is funded primarily through grants and earned revenue from program fees.
- Do you have suggestions for governance practices?
- I am unable to answer this question & uncertain what information you are seeking.
- Do you have suggestions of resources to support and fund the project?
 - I am not familiar with the level of Milwaukee County support and operations budget for the Mitchell Park Domes, but aware of the restraints/fluctuations inherent in local government funding. CPZC has cultivated local companies, private donors and foundations, grants, State of Minnesota Legacy grants and State Bond funds. CPZC has also appealed to the local community with targeted individual giving initiatives to match campaign dollars. It is unfortunate the special tax incentive was not approved – perhaps it could be revisited with a revised political strategy in the future with other cultural institutions? There are some cities which designate

EMAILED COMMENTS CONT.

a percent of the hotel/motel tax to arts and culture – usually local taxpayers are not as opposed to hotel/motel tax designations or ‘sin’ taxes.

From the information I heard during the Focus Group “listening” meeting, my comments are as follows:

- Providing the Friends Group a strong role/governance. CPZC “Como Friends” has been a highly successful fundraising partner whose board members & staff support state lobbying efforts and cultivate private/corporate donors on behalf of the Zoo and Conservatory. This is their primary purpose without expending resources on governance/management of the Zoo and Conservatory. Como Friends manages the Gift Shops on campus and other miscellaneous revenue generating streams. For more information, contact Jackie Sticha 651-487-8225 Jackie.Sticha@comofriends.org
- Secure historic designation –US National Register of Historical Places for the Mitchell Park Domes
- Excellent initiative toward preservation of the architectural integrity and iconic presence of these mid-century modern glasshouses.

Of the Display Dome options outlined, further dialog among staff, local community members, local businesses, governing organizations, authorities having jurisdiction during this phase of the feasibility study will shape the way forward. The mission/vision of the organization should be revisited during this process to drive positive momentum in support of renovation and new initiatives.

It has been suggested “do NOT overbuild”. The operational budgets must be realistic – earned revenue and attendance estimates tracked conservatively particularly following the grand opening season. Oversight of contracts & relationships in private/public operations are critical pieces which can be beneficial or costly when they go to court.

Option 4 encompasses foundational improvements which place the Mitchell Park Domes in a position to succeed as a revitalized visitor destination. It builds program capacity, audience, and fiscal support

to define next steps towards select options in 5A Ecodome Destination Attraction.

Option 5A contains many exciting features and programs which are proven attractions engaging new & returning audiences to public gardens throughout the US. It describes components which could be phased within the framework of a well-developed capital campaign, mini-campaigns and donor cultivation.

Hoping for a successful outcome to the future of Mitchell Park Domes, the dedicated staff, botanical collections and horticultural display. Let’s not lose this remarkable public garden and community asset.

Tina Dombrowski - tina.dombrowski@ci.stpaul.mn.us
Horticulture Manager
Como Park Zoo & Conservatory

EMAILED COMMENTS CONT.

1225 Estabrook Drive
Saint Paul, MN 55103
P: 651.487.8242
C: 651.248.2974
June 21, 2018

Hi Natalie,

Sorry, I had to get off the call. It was too hard to hear on the call and I didn't have the patience for the Milwaukee staff back and forth that could have been handled outside the call. That said, congrats on the presentation itself. I think the format for the options is good. I am very impressed with the conciseness of the document. In fact, I plan to use a similar format for similar work we will be undertaking for Lincoln Park Conservatory. ;-)

As a preface to my preferred option, I will say that I think there needs to be some consideration about what this place is supposed to/going to be? After option 4, the collections seem to take a back seat. If that is OK, then just be clear that thinking about the collections as mere backdrop will lead to programmatic conflicts and likely a deterioration of plant health.

1. I like option 4. I have respect for the architecture, and it can be a selling point if marketed correctly. I think attendance will increase more than projected. We saw a pretty dramatic increase after our repairs. New, clean glass is very attractive!
2. Option 4 allows you to make selective investments that have the ability to return revenue for the Dome's support. That said, will the County want that revenue? How will that be structured? Does the Friends group take it over? What kind of experience do they have available?
3. If the friends group isn't raising much money now, they can't raise money that you need for repairs and investments. Not without a wholesale change in board members. If the long-term goal is to have them run the place in the future, they would have to be able to demonstrate REAL capacity that, so far, they haven't.

4. Even for #4, there isn't data (that I know of) to support some of the suggested improvements. Would a small food service be profitable there? If you expand the gift shop, will it make money? It seems that there are assumptions being made about audience appetite. Even more so for options 5 and 6. If you build it, they may not come. It might be useful to engage experts in these items before making a decision about options that include them.

Feel free to contact me if you have any questions.

Mary Eysenbach | Director of Conservatories
Dept. of Cultural and Natural Resources
Chicago Park District
300 North Central Park Ave.
Chicago, IL 60624
312.746.5995 phone
773.638.1777 fax

EMAILED COMMENTS CONT.

June 22, 2018

Hi Natalie,

I am happy to help again. Feel free to contact me anytime.

As far as governance goes, the fundraising feasibility study may influence that. I worked for Pittsburgh parks when the zoo and Phipps Conservatory were transferred to non-profit leadership. Both had robust fundraising capabilities. Here in Chicago, the Lincoln Park Zoo is operated by the Lincoln Park Zoological Society on Chicago Park District (CPD) property. Even with the conservatories, my Garfield Park Conservatory Alliance handles fundraising, programming and visitor services. CPD still runs the building and horticulture. At Lincoln Park Conservatory, the Lincoln Park Conservancy has handled only fundraising (and not much of that). In fact, the Chicago Parks Foundation will be stepping in to run the capital campaign for repairs. I think your study will be enlightening.

Best of luck,

Mary Eysenbach | Director of Conservatories
Dept. of Cultural and Natural Resources
Chicago Park District
300 North Central Park Ave.
Chicago, IL 60624
312.746.5995 phone
773.638.1777 fax

TRANSCRIBED MEETING NOTES

- Adventure Dome-
 - Different from anything in Chicago/Madison
- Convention- (+ center)
 - Unique offsite venue
 - Adds revenue
- Need to do Funding Feasibility
- Eco-Destination for MKE
 - UEC now
 - Discovery World
- #4 – Fixed + Retail +Food Service for \$10M more
 - Com Kitchen
 - Classroom
- Need to budget for maintenance \$1 – Private?
- Better earned revenue \$
- Domes as attraction?
 - Visitor amenity
 - 23M annual
 - 68% Day trippers
 - Differentiate!
 - Events; architecture, dest. Restaurant, program (e.g. Trains), Farmers Market
 - Attraction?
 - Destination or Community
- Domes important to surrounding community
- Significant Deferred Maintenance \$; end of replacement time for system(s)
- Worry about all Parks \$
- Have some of the programs already (e.g. butterflies)
 - Be own destination
- 50 Years
- We renovate & maintain historic; not all new; mix of new + old
 - Domes – nostalgic
- Shape – part of sell
- Community amenity
- Gear toward children?
- What is Domes mission + focus? Brand
- Main tourism = visiting family + relatives
- Awareness – promotion
- VISIT MKE – markets Domes
 - Official visitor guide
- (Key magazine – for profit)
 - Event calendar
 - Milw 365
- Different Gov. Structure
 - Community resource
- Education + Eco Focus
 - Esp. horticulture education
- PARTNERSHIPS
- Activities for seniors
- Therapeutic gardens
- HIGHLY UNIQUE

ORIGINAL MEETING NOTES GREATER MILWAUKEE GROUPS

VISIT MKE - markets Domes #5
 - official visitor guide
 (Key magazine - for profit)
 - Event calendar
 Milw 365

Different Gov. Structure
 - community resource

Education + Eco Focus
 Esp. horticulture education

PARTNERSHIPS

Activities for seniors

Therapeutic gardens

HIGHLY UNIQUE

We renovate & maintain historic; not all new; #5
 mix of new + old
 Domes - nostalgic
 Shape - part of ~~the~~ sell

Community amenity
 Gear toward children?

What is Domes mission
 + focus? Brand

Main tourism = visiting family
 + relatives

Awareness - promotion

Domes important to
 Surrounding Community #5

Significant Deferred
 Maintenance \$; end
 of replacement time
 for system(s)

Worry about all Parks \$

Have some of the programs
 already (e.g. butterflies)

be own destination

50 Years

• Need to budget for
 maintenance \$ - Private? #5

• Better earned revenue \$

• Domes as attraction?

• Visitor amenity

23 M annual

68% Day trippers

• Differentiate!

• events; architecture,

dest. restaurant, program

(e.g. Trains), Farm Mkt

Attraction?

Destination or Community

Adventure Dome - #5
 Different from anything
 in Chicago / Madison

Convention - (+ center)
 unique offsite venue
 adds revenue

Need to do Funding Feasibility

Eco-Destination for MKE

- UEC now

- Discovery World

#4 - Fixed + Retail + Food Service
 + Com Kitchen
 + Classroom ← for 10M more



TRANSCRIBED MEETING NOTES

- Spending money on informing public of Domes
 - Info @ festivities
- Taking away history if demo Domes
- More public information/awareness
- Unique architecture
- MC needs to “own up”
- Timeline of report? (from consultant)
- Targeted Investment – preferred
- Phased approach to improve to other options
- Iconic entity
- Restore, preserve, save Domes
- Using different materials?
- Eco Dome, education, water preservation
- More forward w/ a big project
- Preserve domes
- Universal Design Concepts for accessibility
- Collect rainwater & geothermal
- Costs should be compared to other greenhouses
- Park – public entity
- Preserve as a treasure
 - Option 4 to increase operations
- Went to see report by July 5th
- Preserve for our children & children’s children
- Memories (Proms, weddings)
- Education – STEM, collections, education tool
- Original Domes ahead of it’s time
- Why the Domes should be saved.
 - Study been done – 2017
 - Fits in with the options?
- Support Preservation of Domes
 - Enhanced governance & programming
 - Multi-year phased approached
 - 2017 Eng. Study supports
 - Remains Icons & national conservatory
- Realize the assets of Domes
- Do not support 6A or 6B
- Options could be refined & approve
- Building reuse
- Next 50 years
- Fixtures of Milwaukee
- Previous reports stated maintenance
 - Due/options include operation costs?
- Greenest building is already built
- Supports Option 4
- Demolishing domes affect landfill
- Energy use in building new construction
- From ecological standpoint, preservation is best choice
- Keep Domes intact
 - Protect things we love
 - Unique opportunity for children (immerse in nature)
 - Option 4
- Retain shape & education
- Encourage MC to honor fore-fathers
- Studies need to be done to determine \$ & systems?
- Restore if possibility
- Show Dome enhancement
- Committee to help fund the improvements
- Family history in building domes
- Goal to preserve Domes because they can be
- \$ funding for other city improvements
 - Shouldn’t be an issue
- Horticultural Mission is maintained
- New conservatory as an option
 - Based on structural analysis
- Does MC have a budget willing to pay?
- Domes represent Milwaukee
 - Preserve the facility/Domes
 - Concerned w/ attractions
 - Option 4 is preferred
- Support preserving Domes (long-time member)
- Developing the park & gardens on site
- Find \$ to renovate Domes
- Domes are known across country
- Recreating Show Dome as Great Lakes
- Centrally located
- Find \$ to repair the Domes

ORIGINAL MEETING NOTES

- Spending money on informing ^{PM} public of Domes
 - Info @ festivities
- Taking away history if demo Domes
- More public information / awareness
- Unique architecture
- MC needs to "own up"
- Timeline of report? (from consultant)
- Targeted Investment - preferred
 - Phased approach to improve to other options

- Iconic entity ^{PM}
- Restore, preserve, save Domes
- Using different materials?
- EcoDome, education, water preservation
- More forward w/ a big project
- Preserve domes
- Universal Design Concepts for accessibility
- Collect rain water! geo-thermal
- Costs should be compared to other greenhouses

- Park - public entity ^{BPM}
- Preserve as a treasure
- Option 4 to increase operations
- Went to see report by July 5th
- Preserve for our children! children's children
- Memories (Proms, weddings)
- Education - STEM, collections, Education tool
- Original Domes ahead of it's time

- Why the Domes should be saved ^{PM}
 - Study been done - 2017
 - Fits in with the options?
- Support Preservation of Domes
 - Enhanced governance: programming
 - Multi-year phased approach
 - 2017 Eng. Study Supports
 - Remain Icons: national Conservatory
- Realize the assets of Domes
- Do not support 6A or 6B
- Options could be refined: approve
- Building reuse ^{Next 50 years}
- Fixtures of Milwaukee

- Previous reports stated maintenance ^{PM}
 - ~~Study~~ Options include operation costs?
- Greenest building is already built
- Supports Option 4
- Demolishing domes affect landfill
- Energy use in building new construction
- From ecological standpoint, preservation is best choice
- Keep the Domes in tact
 - Protect things we love
 - Unique opportunity for children (immerse in nature)
 - Option 4

- Retain shape: education ^{PM}
- Encourage MC to honor forefathers
- Studies need to be done to determine \$: systems?
- Restore if possible
- Show Dome enhancement
- Committee to help fund the improvements
- Family history in building domes
- Goal to preserve Domes because they can be
- \$ funding for other city improvements
 - shouldn't be an issue

ORIGINAL MEETING NOTES CONT.

- Horticultural Mission is ^{PM} maintained
- New conservatory as an option
 - Based on structural analysis
- Does MC have a budget willing to pay?
- Domes represent Milwaukee
 - Preserve the facility / Domes
 - Concerned w/ attractions
 - Option 4 is preferred

- Support preserving Domes ^{PM} (long-time member)
- Developing the park's gardens on site

- Find \$ to renovate Domes ^{PM}
- Domes are known across country
- Recreating Snow Dome as Great Lakes
- Centrally located
- Find \$ to repair the Domes

TRANSCRIBED COMMENTS FROM OPTIONS PRESENTATION BOARDS

Option 1 Do Nothing

- No no!

Option 2 Demolish Domes

- No way. What a waste.
- No no no! etc.

Option 3 Address Deferred Maintenance

- OK, but seems like a missed opportunity to bump things up a notch

Option 4 Targeted Investments

- Most ecological or important health resource. Option 4.
- Farmer's Market for greenhouse annex!!! Yes! Repair Domes
- Yes
- :)
- Makes the most sense for now. We can always add on later. Add adventure park.
- Public needs more info to respond!
 1. Results of mechanical treatment studies
 2. Yes! I've heard much at these meetings. Today's presentation is spartan. No impact about how Domes would benefit from individual items.
 - ex. \$ value of special event spaces, gift shop, food service, activity items, butterfly garden & canopy walk.
- This seems like a good starting point. I think the domes must be restored. I think the additional elements beyond preservation can be in phases - but I would love to see these additions be locally focused.
 - Ex. local artists or designers to develop new exhibits and interactive opportunities inside domes.
 - Local food trucks/restaurants in atrium - Pop up or permanent.
 - Local artists/landscape architects to make way finding to splash pad & playground that are already in the park!! & Packer field/pond/8 walking paths!
 - Local schools & universities to create interactive educational activities.

These partnerships could be cheaper than hiring professionals or out-of-towners - and would create buy in & public investment in domes while still enhancing them & making them more contemporary & appealing to a broader public.

- There could be a small staff to coordinate these improvements.
- I hope the domes stay. I hope this can be done within a conservative budget.
- I don't like the adventure dome idea...
- What about a WI ecology dome?
- Thank you for listening to the public.

TRANSCRIBED COMMENTS FROM OPTIONS PRESENTATION BOARDS CONT.

Option 5A Ecodome Destination Attraction

- Option 5A is my #2 choice. Great for school partnerships all over WI.
- Medicinal & Folk herbs
- Rainwater collection cistern
- Food Forest
- Sell Seeds
- Outdoor Rainwater Gardens
- Cultural Folk Areas
- Geothermal
- Bike paths: Unpaved & paved. Scooters, etc.
- Keep the 50's modern architectural style ♥
- Fits in with Milwaukee's water institute, farm to table movement and other environmental movements

Option 5B Adventure Dome Destination Attraction

- Just fix up current Domes and build something like this nearby
- Forward thinking. Make it educational. Make it fun!
- BEER GARDEN DOME
- Keep the grass!
- Open access to the river!
- Community Composting
- Skating Rink
- Wood Climbing Tower
- Wishing Well

Option 6A Hybrid Redevelopment EcoDome Destination Attraction

- No!
- Fix up the domes and build something like this nearby.
- This looks like a nuclear power plant :(
- Now this looks like a bra

Option 6B Hybrid Redevelopment Adventure Dome Destination Attraction

- Looks like a woman's bra and an upside down bucket...ugly!
- Seems over the top and unnecessary. Build it nearby. Save the domes as they are.

ORIGINAL OPTIONS PRESENTATION BOARDS WITH COMMENTS

Option 1 Do Nothing

Option 1: Do Nothing

- No Action taken on remedial deferred maintenance.
- Deterioration continues. Likely to shorten the useful life of Domes support structure through continued water infiltration.
- Requires continued investment in mesh screens and intermittent closures for inspections.
- Sub-optimum conditions for plant collection continues.
- Excessive utility costs continue which divert County funding support from other positive expenditures in Domes operating budget.
- This Option is assumed to lead to demolition of the Domes at some point in upcoming years.



No Initial Cost, Eventual Demolition Cost

Funding Commitment: Milwaukee County
Expected Lifespan: 5 Years
Expected Attendance: Continuous Decline

Option 3 Address Deferred Maintenance

Option 3: Address Deferred Maintenance

- Repair building envelope (glass, seals, concrete coating, etc.).
- Address deficiencies in code compliance and accessibility access.
- Operations continue as current.



\$20 - \$30 Million

Funding Commitment: Milwaukee County, Private Partnerships, Community Investment
Expected Lifespan: 25+ Years for the Domes, 50 Years for other structures
Expected Attendance: Minimal Change

Option 2 Demolish Domes

Option 2: Demolish the Domes, Retain Greenhouses

- Provision for transferring portions of the collections to a suitable location, or loss of valuable and important botanical collections.
- May require constructing a new facility to house portions of the collections, or shipping out-of-state. New users would have to be found for the Greenhouses and Annex.
- Capital costs include: Demolition of Domes, on-landscape parking lots and roads, transferring plants to a new home, building a new facility and investment in Greenhouses and Annex for new use.



\$10 - \$15 Million

Funding Commitment: Milwaukee County
Expected Lifespan: None
Expected Attendance: Lose Current 200,000+

Option 4 Targeted Investments

Option 4: Targeted Investments

- Address Deferred Maintenance
- Add key additions and new construction to increase functionality of Domes complex. Includes: classrooms, offices, meeting space, storage
- Improve / expand guest entrance, ticketing sequence and group arrival areas.
- Add improved retail space, and food service with small seating area.
- Improve connections to greenhouses and Annex, Enhance Annex as a venue for farmers market and facility rentals, add catering kitchen
- Increase parking capacity and site wayfinding, improved connections to park and trail
- Optimizing enhancements: staff, operations, programs, education, partnerships
- Increased role for Friends of the Domes



\$40 - \$50 Million

Funding Commitment: Milwaukee County, Private Partnerships, Community Investment
Expected Lifespan: 25+ Years for the Domes, 50 Years for other structures
Expected Attendance: 250,000+

ORIGINAL OPTIONS PRESENTATION BOARDS WITH COMMENTS CONT.

Option 5A Ecodome Destination Attraction

Option 5A: EcoDome Destination Attraction

- Address deferred maintenance and make targeted investments
- Show Dome: New Immersive Ecological Habitat Zone: canopy walks, aquariums, live animals
- Create Changing Exhibit area and new facility for themed flower shows and other public events
- Add butterfly and other animal exhibit elements to Botanical Domes
- Add outdoor Children's Garden in ticketed zone
- Expand outdoor gardens - meditation, therapeutic, ethnic, rose, herbs, heritage etc. and add Community Gardens
- Add conservation and ecological elements in new exhibits and in Domes
- Destination restaurant
- Operating enhancements: staff, operations, programs, education, partnerships, Governance

\$70 - \$95 Million
Funding Commitment: Milwaukee County, Significant Private Partnerships, Substantial Community Investment
Expected Lifespan: 25+ Years for the Domes, 50 Years for other structures
Expected Attendance: 400,000+

Option 6A Hybrid Redevelopment EcoDome Destination Attraction

Option 6A: Hybrid Redevelopment EcoDome Destination Attraction

- This option is the same as Option 5A, with the exception of the Show Dome being replaced with a new structure
- Create EcoDome Destination Attraction in the location of rapid Show Dome
- This building targeted at 50+ year lifespan as compared to 25+ for Show Dome
- Facilitate development in a built to last building
- Accommodate investment criteria with a long term facility lifespan (Show Dome New Immersive Ecological Habitat Zone: canopy walks, aquariums, live animals)
- Create Changing Exhibit area and new facility for themed flower shows and other public events
- Add butterfly and other animal exhibit elements to Botanical Domes
- Add outdoor Children's Garden in ticketed zone
- Expand outdoor gardens - meditation, therapeutic, ethnic, rose, herbs, heritage etc. and add Community Gardens
- Add conservation and ecological elements in new exhibits and in Domes
- Destination restaurant
- Operating enhancements: staff, operations, programs, education, partnerships, Governance

\$70 - \$95 Million
Funding Commitment: Milwaukee County, Significant Private Partnerships, Substantial Community Investment
Expected Lifespan: 25+ Years for the Domes, 50 Years for other structures
Expected Attendance: 400,000+

Option 5B Adventure Dome Destination Attraction

Option 5B: Adventure Dome Destination Attraction

- Address deferred maintenance and make targeted investments
- Show Dome: New Themed Adventure Experience: canopy walks, zip lines, climbing structures, water play features, playground. All with a botanical setting
- Create Changing Exhibit area
- Create new facility for themed flower shows and other public events
- Add butterfly and other animal exhibit elements to Botanical Domes
- Add outdoor Children's Garden in ticketed zone
- Destination restaurant
- Operating enhancements: staff, operations, programs, education, partnerships, Governance

\$70 - \$95 Million
Funding Commitment: Milwaukee County, Significant Private Partnerships, Substantial Community Investment
Expected Lifespan: 25+ Years for the Domes, 50 Years for other structures
Expected Attendance: 400,000+

Option 6B Hybrid Redevelopment Adventure Dome Destination Attraction

Option 6B: Hybrid Redevelopment Adventure Dome Destination Attraction

- This option is the same as Option 5B, with the exception of the Show Dome being replaced with a new structure
- Create Adventure Dome Destination Attraction in the location of rapid Show Dome
- This building targeted at 50+ year lifespan as compared to 25+ for Show Dome
- Facilitate development in a built to last building
- Accommodate investment criteria with a long term facility lifespan (Address deferred maintenance and make targeted investments)
- Show Dome: New Themed Adventure Experience: canopy walks, zip lines, climbing water play features, playground. All with a botanical setting
- Create Changing Exhibit area
- Create new facility for themed flower shows and other public events
- Add butterfly and other animal exhibit elements to Botanical Domes
- Add outdoor Children's Garden in ticketed zone
- Destination restaurant
- Operating enhancements: staff, operations, programs, education, partnerships, Governance

\$70 - \$95 Million
Funding Commitment: Milwaukee County, Significant Private Partnerships, Substantial Community Investment
Expected Lifespan: 25+ Years for the Domes, 50 Years for other structures
Expected Attendance: 400,000+

ORIGINAL COMMENTS FROM OPTIONS PRESENTATION BOARDS

Option 1 Do Nothing

Jonathan
no no

Option 4 Targeted Investments

Option 2 Demolish Domes

NO WAY.
WHAT A
WASTE.

Jonathan
no no no
no no no
no no no
no no no
no no no

Option 3 Address Deferred Maintenance

OK,
But seems
LIKE A
MISSED
OPPORTUNITY
to BUMP THINGS
UP A NOTCH

Jonathan
yes

Pro Margherita
Most ecological
an important
Heckler's
option 4

Farmers
Market
for greenhouse
annex !!!
repan domes

9
4
DEAN WHITE

☀️

#4 make the
most sense for
now.
We can always
add on later.
Add adventure park

Public needs more
info to respond!
1. Details of
mechanical treatment
studied.
2. Info on how much
let them make
today presentation on
apartments - No input

about how domes
would benefit from
individual stories;
as a venue of special
event space;
gift shop, food
kitchen,
activity ideas;
not building
garden & quality
walk for all

Jonathan
Pill room
masspi
toil space
to rest

cc
This seems like
a good starting
point. I think
the domes must
be restored. (BACK)

I think the additional
elements beyond
preservation can be
in phases - but I
would love to see
these additions be
locally focused

ex. local
artists or designers
to develop new exhibits
and interactive opportunities
inside domes.
Local food truck/rest-
aurants in atrium - Pop
up or permanent

Local Artists/landscape
architects to make way
finding to splash pad &
playgrounds that already
is in the park!!
+ PARK FIELD/POND
& WALKING PATHS!
Local Schools & Universities

to create interactive
educational activities
these partnerships
could be cheaper than hiring
professionals or out of
towners - and would
create buy in & public
investment in domes

while still enhancing the
& making them more
contemporary & appealing
to a broader public.
There could be a small
staff to coordinate these
improvements

I hope the domes
stay. I hope
they can be done
within a conservative
budget.
I don't like the adventure
idea...
What about a walk
ecology dome?







thanks for
listening to
the public.
4 Sarah Luther

ORIGINAL COMMENTS FROM OPTIONS PRESENTATION BOARDS CONT.

Option 5A Ecodome Destination Attraction

Jonathon Contesbs back rtyg SOHS	Option 5A is my #2 choice. Great for the school partnership all over WI	Medicinal + Folk herbs
Food Forest 	Sell Seeds 	Outdoor Rainwater Gardens 
Geothermal 	Bike paths unpaved + paved Scooters, etc.	Keep the 50's Modern Architectural style! ♥
Rainwater Collection Cistern 	Cultural Folk areas	Fits in with Milwaukee's water institute, farm to table movement and other environmental movements

Option 5B Adventure Dome Destination Attraction

Just fix up the current Dome and build something like this nearby	Franklin Thinking. Make it educational. Make it Fun!!	Jonathon nacker lab Siis lab cre plagrand furrrats sapng balba Wres brookes
Keep the grass!	Open the access to the river! 	Community Composting 
Skating Rink 	Wood Climbing Tower 	Wishing Well 
BEER GARDEN DOME		

ORIGINAL COMMENTS FROM OPTIONS PRESENTATION BOARDS CONT.

Option 6A Hybrid Redevelopment EcoDome Destination Attraction

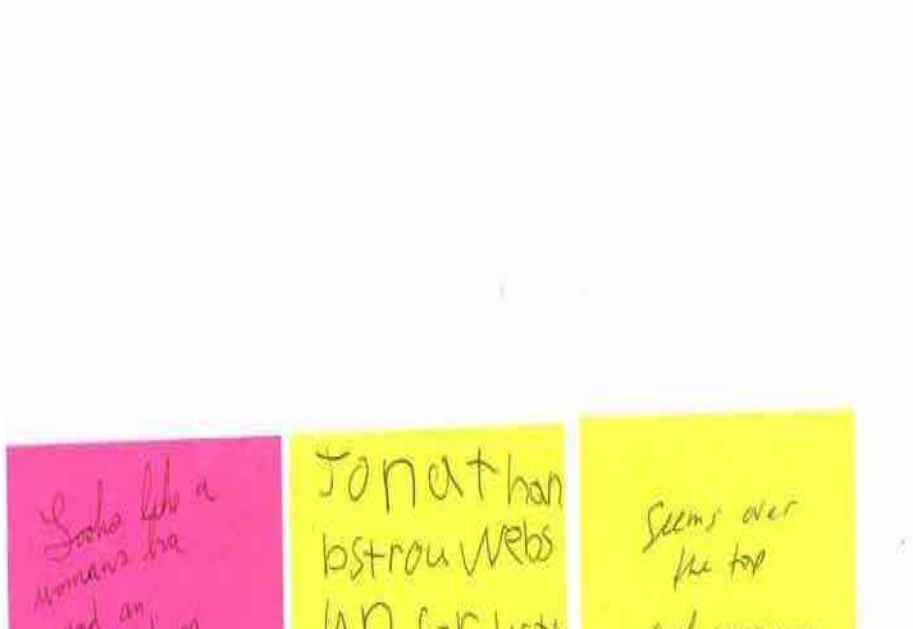

Option 6B Hybrid Redevelopment Adventure Dome Destination Attraction

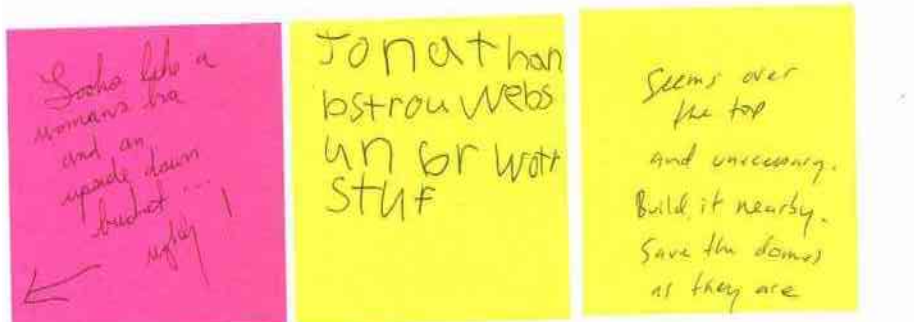

TRANSCRIBED COMMENT CARDS

Name: Maria DelValla
E-Mail: delvalmd@yahoo.com
Option: Option 4: Targeted Investments
Comments:

Name: Son Thomas
E-Mail: ispin@iglide.net
Option: Option 5A: EcoDome Destination Attraction
Comments:

Name: John Lunz
E-Mail: lungle5@att.net
Option: Option 3: Address Deferred Maintenance & Option 5A: EcoDome Destination Attraction
Comments: Addressing defend maintain, is essential, to sufficiently fund and available “targetable investments” of an education theme are designable

Name: Ande Andre
E-Mail: andy51@yahoo.com
Option: Option 4: Targeted Investments
Comments: The appearance and function of domes must be preserved as they are. Absolutely NO zip-lines or similar “fun” activities! I would prefer no eaters – we have plenty of those around. Adding educational amenities would be nice, if not to costly. Not every facility in public use must be for profit! Let the zoo and Museum deal with animals, including butterflies.

Name: Ama Umrani
E-Mail: whole.solutions@gmail.com
Option: No Preference
Comments: PLEASE – Include something for the teens to satisfy a natural need for adventure, thrills, excitement. County youths should not be deprived of these if their families cannot afford to go to the Dells or whatever. Have the “ziplines”, “bungies” etc. I would aggressively work to get schools to use for “field trips” of incentives, rewards etc. With the field trips funding being taken away from MPS budget it severely limits the trips to the domes. This used to be a natural normal part of each schoolyear. You can’t do anything about it, but this just shows how things are interrelated.

Name: Valdemar Gonzalez
E-Mail: valdemarjr@aol.com
Option: Option 4: Targeted Investments
Comments: Option 4 is by far the BEST current option. None of the Domes should be demolished, but rather, they should be preserved. The other amenities included in options 5/6 can occur in the future.

Name: Tom Muller
E-Mail: crankypriest@gmail.com
Option: Option 3: Address Deferred Maintenance & Option 4: Targeted Investments
Comments: The domes are a quiet slow experience for both adults and kids. I would not like to see a kind of vulgarity in a kind of theme park scenario. I would not be very much opposed to a different style of architectural revisioning if that turned out to be the most vital alternative.

TRANSCRIBED COMMENT CARDS CONT.

Name: Suzanne Powell
E-Mail: writeyourmother@yahoo.com
Option: No Preference
Comments: Where best to inform public on this issue? #1 there is an issue. Shephard Express. Other Milwaukee tourist venues via printed materials. #2 more detail; meeting like this townhall format.

Name: Stephanie
E-Mail:
Option: Option 4: Targeted Investments & Option 5A: EcoDome Destination Attraction/ Option 5B: Adventure Dome Destination Attraction
Comments: Dependent of feasibility report. Report on structure of the domes. (study being conducted by parks). Not doing anything in a neighborhood that is already in already neglected and underfunded is unacceptable. Giving this community another blighted property i.e. option 1 is truly upsetting.

Name:
E-Mail:
Option: Option 4: Targeted Investments
Comments:

Name: Kathleen Kean
E-Mail: kean@aol.com
Option: Option 4: Targeted Investments
Comments: Sports arenas should not be only space!! Fix and SERVE the community. Unique architectural treatment cultural/ environmental resource

Name: Mary Phillip
E-Mail: maryphillip@gmail.com
Option: Option 6A: Hybrid Redevelopment EcoDome Destination Attraction
Comments: Option #7 should be a consideration.

Name: Jeff Loss
E-Mail: JWLoss@aol.com
Option: Option 4: Targeted Investments
Comments:

Name: Lori Biedrzycki
E-Mail: loribiedster@gmail.com
Option: Option 3: Address Deferred Maintenance, Option 4: Targeted Investments, & Option 5A: EcoDome Destination Attraction
Comments: please please save the domes! Keep the iconic look, do not turn into the dells – no zip line! I agree 100% with all comments said this evening. Yes to café/ coffee shop/wine bar small.

Name: Kathleen Slamka
E-Mail: Kathleen.slamka@gmail.com
Option: No Preference
Comments: 1st repair domes, using energy improvements. Add ziplines etc in future. I am impressed by the preservation groups saying that it is more efficient to repair than to replace as far as carbon footprint

TRANSCRIBED COMMENT CARDS CONT.

Name: Namy Hoppe
E-Mail: nanawaukee@gmail.com
Option: No Preference
Comments: The process doesn't seem to be following a logical timeline – to have publicly stated 8 options – before the consultant report is final is premature! Will completing the deferred maintenance “save” the current structures?

Name: Leonardo Gomez
E-Mail: alfonsagomez2444@yahoo.com
Option: Option 5A: EcoDome Destination Attraction
Comments:

Name: Steve Smits
E-Mail: steve_smits@hotmail.com
Option: Option 4: Targeted Investments
Comments: With possible addition of eco and adventure structures at a later date, first and foremost SAVE THE DOMES! Establish a fund to ensure ongoing maintenance so we don't end up in the same defended maintenance situation we are in currently.

Name: Tierra DiCarlo
E-Mail: tzandrews@hotmail.com
Option: Option 4: Targeted Investments & Option 5A: EcoDome Destination Attraction
Comments: Please keep all 3 domes intact! Add on if you need to.

Name: Michael Casey
E-Mail: caseycroud21@gmail.com
Option: 5A: EcoDome Destination Attraction
Comments: wheelchair accessible

Name: John Rothe
E-Mail: john.rothe@gmail.com
Option: Option 4: Targeted Investments
Comments: Whether from a cultural, historical, or ecological standpoint the domes should be preserved in their current form. Targeted investment to improve services will ensure the domes remain a vital resource to the community for many years.

Name: Cherie Kusch
E-Mail: 414-744-9497
Option: Option 3: Address Deferred Maintenance
Comments: Need to publicize meeting on tv, radio, paper internet before meeting. Preserve the domes.... They are known nationally. Please repair the domes... they are unique in this entire country. The parks and the lakefront belong to the public not private entities. This needs to be remembered from our cities founding days!! Also we have the tropical dome and desert dome.... What about converting the show dome into a great lakes or Midwest planet life dome. That could be combined with a changing seasonal display. Please continue winter farmers market at the domes. It is a respite from winter weather, centrally located and a great place to socialize and catch up with friends as well as visit on those days.

Name: Francis Enriquez
E-Mail: fcojaco_2000@hotmail.com
Option: Option 5B: Adventure Dome Destination Attraction
Comments:

TRANSCRIBED COMMENT CARDS CONT.

Name: Tom Scannell
E-Mail: T_Scannell@yahoo.com
Option: Option 5A: EcoDome Destination Attraction
Comments: Milwaukee has a long history of demonstrating its leadership in the area at environmental consciousness. Our extensive park system is proof of this. By investing in option 5A, we would once again solidify our prominence as leaders in the area of eco-education. This would also be a great opportunity to step up to a leadership role in urban agriculture education.

Name: Dan Lewis
E-Mail: Daniel_the_great@live.com
Option: Option 4: Targeted Investments
Comments: I am strongly in favor of restoring and preserving the domes. I do not understand why adding something additional would need to come at the cost of demolishing one of the domes when the original plan called for 4 domes, but I do feel the domes primary purpose should remain for horticulture.

Name: Tim Mueller
E-Mail: muellertim@juno.com
Option: Option 4: Targeted Investments
Comments:

Name:
E-Mail:
Option: Option 4: Targeted Investments
Comments:

Name:
E-Mail:
Option: Option 6A: Hybrid Redevelopment EcoDome Destination Attraction
Comments: Option #7 should be a consideration.

Name: Mary Braunreiter
E-Mail: imalorax@wi.rr.com
Option: Option 2: Demolish Domes
Comments: Tear down and build a brand-new state of the art horticulture facility.

Name: Val. Kupczak-Rios
E-Mail: vali.Kupczak@sbeglobal.net
Option: Option 3: Address Deferred Maintenance
Comments: I would appreciate wider publicity so more citizens, country, city, and state will be able to participate.

Name: Mary Smith
E-Mail: msmith112@tds.net
Option: Option 3: Address Deferred Maintenance
Comments: Please see OpEd

ORIGINAL COMMENT CARDS

Mitchell Park Domes Public Meeting Feedback Form

I'd like to keep in touch! Stay up to date on events and the future of the Mitchell Domes by signing up for the Distribution List. (Optional)

Name: Tierra DiCarlo
Email: t2andrews@hotmail.com

I'd like you to know that my Preferred Option is...

- ☐ Option 1: Do Nothing
- ☐ Option 2: Demolish Domes
- ☐ Option 3: Address Deferred Maintenance
- ☒ Option 4: Targeted Investments
- ☐ Option 5A: EcoDome Destination Attraction
- ☐ Option 5B: Adventure Dome Destination Attraction
- ☐ Option 6A: Hybrid Redevelopment EcoDome Destination Attraction
- ☐ Option 6B: Hybrid Redevelopment Adventure Dome Destination Attraction
- ☐ No Preference - Please see comments on reverse

My Thoughts and any comments on the Options presented, the future of the Mitchell Park, or anything else...

Please keep all 3 Domes intact! Add on if you need to.

Mitchell Park Domes Public Meeting Feedback Form

I'd like to keep in touch! Stay up to date on events and the future of the Mitchell Domes by signing up for the Distribution List. (Optional)

Name: STEVE SMITS
Email: STEVE-SMITS@HOTMAIL.COM

I'd like you to know that my Preferred Option is...

- ☐ Option 1: Do Nothing
- ☐ Option 2: Demolish Domes
- ☐ Option 3: Address Deferred Maintenance
- ☒ Option 4: Targeted Investments
- ☐ Option 5A: EcoDome Destination Attraction
- ☐ Option 5B: Adventure Dome Destination Attraction
- ☐ Option 6A: Hybrid Redevelopment EcoDome Destination Attraction
- ☐ Option 6B: Hybrid Redevelopment Adventure Dome Destination Attraction
- ☐ No Preference - Please see comments on reverse

My Thoughts and any comments on the Options presented, the future of the Mitchell Park, or anything else...

-With possible addition of Eco & Adventure structures
at a later date, let's foremost SAVE the DOMES!
-Establish a fund to ensure ongoing maintenance
so we don't end up in the same deferred
maintenance situation as we are currently.

Mitchell Park Domes Public Meeting Feedback Form

I'd like to keep in touch! Stay up to date on events and the future of the Mitchell Domes by signing up for the Distribution List. (Optional)

Name: Leonardo Gomez
Email: alfonso.gomez944@yahoo.com

I'd like you to know that my Preferred Option is...

- ☐ Option 1: Do Nothing
- ☐ Option 2: Demolish Domes
- ☐ Option 3: Address Deferred Maintenance
- ☐ Option 4: Targeted Investments
- ☒ Option 5A: EcoDome Destination Attraction
- ☐ Option 5B: Adventure Dome Destination Attraction
- ☐ Option 6A: Hybrid Redevelopment EcoDome Destination Attraction
- ☐ Option 6B: Hybrid Redevelopment Adventure Dome Destination Attraction
- ☐ No Preference - Please see comments on reverse

My Thoughts and any comments on the Options presented, the future of the Mitchell Park, or anything else...

ORIGINAL COMMENT CARDS CONT.

Mitchell Park Domes Public Meeting Feedback Form

I'd like to keep in touch! Stay up to date on events and the future of the Mitchell Domes by signing up for the Distribution List. (Optional)

Name: Nomy Hoppe
Email: nanawaukee@gmail.com

I'd like you to know that my Preferred Option is...

- ☐ Option 1: Do Nothing
- ☐ Option 2: Demolish Domes
- ☐ Option 3: Address Deferred Maintenance
- ☐ Option 4: Targeted Investments
- ☐ Option 5A: EcoDome Destination Attraction
- ☐ Option 5B: Adventure Dome Destination Attraction
- ☐ Option 6A: Hybrid Redevelopment EcoDome Destination Attraction
- ☐ Option 6B: Hybrid Redevelopment Adventure Dome Destination Attraction
- ☐ No Preference- Please see comments on reverse

My Thoughts and any comments on the Options presented, the future of the Mitchell Park, or anything else...

The process doesn't seem to be following a logical timeline → to have publically stated options - before the final is premature. The consultant report? Will completing the deferred maintenance save the current structures?

Mitchell Park Domes Public Meeting Feedback Form

I'd like to keep in touch! Stay up to date on events and the future of the Mitchell Domes by signing up for the Distribution List. (Optional)

Name: Kathleen Slanka
Email: Kathleen.Slanka@gmail.com

I'd like you to know that my Preferred Option is...

- ☐ Option 1: Do Nothing
- ☐ Option 2: Demolish Domes
- ☐ Option 3: Address Deferred Maintenance
- ☐ Option 4: Targeted Investments
- ☐ Option 5A: EcoDome Destination Attraction
- ☐ Option 5B: Adventure Dome Destination Attraction
- ☐ Option 6A: Hybrid Redevelopment EcoDome Destination Attraction
- ☐ Option 6B: Hybrid Redevelopment Adventure Dome Destination Attraction
- ☐ No Preference - Please see comments on reverse

My Thoughts and any comments on the Options presented, the future of the Mitchell Park, or anything else...

1st Repair Domes, using energy improvements
Add zip lines, etc in the future
I am impressed by the Preservation group saying that it is more efficient to repair than to replace, as far as carbon foot print

Mitchell Park Domes Public Meeting Feedback Form

I'd like to keep in touch! Stay up to date on events and the future of the Mitchell Domes by signing up for the Distribution List. (Optional)

Name: Lori Biedrzycki
Email: Loribiedstern@gmail.com

I'd like you to know that my Preferred Option is...

- ☐ Option 1: Do Nothing
- ☐ Option 2: Demolish Domes
- ☒ Option 3: Address Deferred Maintenance
- ☒ Option 4: Targeted Investments
- ☒ Option 5A: EcoDome Destination Attraction
- ☐ Option 5B: Adventure Dome Destination Attraction
- ☐ Option 6A: Hybrid Redevelopment EcoDome Destination Attraction
- ☐ Option 6B: Hybrid Redevelopment Adventure Dome Destination Attraction
- ☒ No Preference- Please see comments on reverse

My Thoughts and any comments on the Options presented, the future of the Mitchell Park, or anything else...

please Please save the domes!
Keep the iconic look, do not turn into the dells - NO Zip line!
I agree 100% with all comments said this evening.
Yes to, CAFE / coffee shop / wine bar small

ORIGINAL COMMENT CARDS CONT.

Mitchell Park Domes Public Meeting Feedback Form

I'd like to keep in touch! Stay up to date on events and the future of the Mitchell Domes by signing up for the Distribution List. (Optional)

Name: Jeff Loss

Email: jwloss@aol.com

I'd like you to know that my Preferred Option is...

- ☐ Option 1: Do Nothing
- ☐ Option 2: Demolish Domes
- ☐ Option 3: Address Deferred Maintenance
- ☒ Option 4: Targeted Investments
- ☐ Option 5A: EcoDome Destination Attraction
- ☐ Option 5B: Adventure Dome Destination Attraction
- ☐ Option 6A: Hybrid Redevelopment EcoDome Destination Attraction
- ☐ Option 6B: Hybrid Redevelopment Adventure Dome Destination Attraction
- ☐ No Preference- Please see comments on reverse

My Thoughts and any comments on the Options presented, the future of the Mitchell Park, or anything else...

Mitchell Park Domes Public Meeting Feedback Form

I'd like to keep in touch! Stay up to date on events and the future of the Mitchell Domes by signing up for the Distribution List. (Optional)

Name: MARY PHILIPP

Email: Mary.h.philipp@gmail.com

I'd like you to know that my Preferred Option is...

- ☐ Option 1: Do Nothing
- ☐ Option 2: Demolish Domes
- ☐ Option 3: Address Deferred Maintenance
- ☐ Option 4: Targeted Investments
- ☐ Option 5A: EcoDome Destination Attraction
- ☐ Option 5B: Adventure Dome Destination Attraction
- ☒ Option 6A: Hybrid Redevelopment EcoDome Destination Attraction
- ☐ Option 6B: Hybrid Redevelopment Adventure Dome Destination Attraction
- ☐ No Preference- Please see comments on reverse

My Thoughts and any comments on the Options presented, the future of the Mitchell Park, or anything else...

Mitchell Park Domes Public Meeting Feedback Form

I'd like to keep in touch! Stay up to date on events and the future of the Mitchell Domes by signing up for the Distribution List. (Optional)

Name: Kathleen Leach

Email: KEANK@AOL.COM

I'd like you to know that my Preferred Option is...

- ☐ Option 1: Do Nothing
- ☐ Option 2: Demolish Domes
- ☐ Option 3: Address Deferred Maintenance
- ☒ Option 4: Targeted Investments
- ☐ Option 5A: EcoDome Destination Attraction
- ☐ Option 5B: Adventure Dome Destination Attraction
- ☐ Option 6A: Hybrid Redevelopment EcoDome Destination Attraction
- ☐ Option 6B: Hybrid Redevelopment Adventure Dome Destination Attraction
- ☐ No Preference- Please see comments on reverse

My Thoughts and any comments on the Options presented, the future of the Mitchell Park, or anything else...

ORIGINAL COMMENT CARDS CONT.

Mitchell Park Domes Public Meeting Feedback Form

I'd like to keep in touch! Stay up to date on events and the future of the Mitchell Domes by signing up for the Distribution List. (Optional)

Name: _____

Email: _____

I'd like you to know that my Preferred Option is...

- ☐ Option 1: Do Nothing
- ☐ Option 2: Demolish Domes
- ☐ Option 3: Address Deferred Maintenance
- ☒ Option 4: Targeted Investments
- ☐ Option 5A: EcoDome Destination Attraction
- ☐ Option 5B: Adventure Dome Destination Attraction
- ☐ Option 6A: Hybrid Redevelopment EcoDome Destination Attraction
- ☐ Option 6B: Hybrid Redevelopment Adventure Dome Destination Attraction
- ☐ No Preference- Please see comments on reverse

My Thoughts and any comments on the Options presented, the future of the Mitchell Park, or anything else...

Mitchell Park Domes Public Meeting Feedback Form

I'd like to keep in touch! Stay up to date on events and the future of the Mitchell Domes by signing up for the Distribution List. (Optional)

Name: Stephanie

Email: _____

I'd like you to know that my Preferred Option is...

- ☐ Option 1: Do Nothing
- ☐ Option 2: Demolish Domes
- ☐ Option 3: Address Deferred Maintenance
- ☒ Option 4: Targeted Investments
- ☐ Option 5A: EcoDome Destination Attraction
- ☐ Option 5B: Adventure Dome Destination Attraction
- ☐ Option 6A: Hybrid Redevelopment EcoDome Destination Attraction
- ☐ Option 6B: Hybrid Redevelopment Adventure Dome Destination Attraction
- ☐ No Preference- Please see comments on reverse

*Dependent on
- feasibility report.
- Report on structure
of the Domes (study being
conducted by
Parks)*

My Thoughts and any comments on the Options presented, the future of the Mitchell Park, or anything else...

- Not doing anything in a neighborhood that is already neglected and "underfunded" is unacceptable. Giving this community another "blighted" property should be option 1 is truly upsetting.

Mitchell Park Domes Public Meeting Feedback Form

I'd like to keep in touch! Stay up to date on events and the future of the Mitchell Domes by signing up for the Distribution List. (Optional)

Name: Stephanie Powell

Email: writeyourmother@yahoo.com

I'd like you to know that my Preferred Option is...

- ☐ Option 1: Do Nothing
- ☐ Option 2: Demolish Domes
- ☐ Option 3: Address Deferred Maintenance
- ☐ Option 4: Targeted Investments
- ☐ Option 5A: EcoDome Destination Attraction
- ☐ Option 5B: Adventure Dome Destination Attraction
- ☐ Option 6A: Hybrid Redevelopment EcoDome Destination Attraction
- ☐ Option 6B: Hybrid Redevelopment Adventure Dome Destination Attraction
- ☒ No Preference- Please see comments on reverse

My Thoughts and any comments on the Options presented, the future of the Mitchell Park, or anything else...

*Where best to inform public on this issue?
#1 thru go on issue
Shepherd Express
Other Milwaukee Journal papers via print or
#2 more details
Meetings like this town hall format?*

ORIGINAL COMMENT CARDS CONT.

Mitchell Park Domes Public Meeting Feedback Form

I'd like to keep in touch! Stay up to date on events and the future of the Mitchell Domes by signing up for the Distribution List. (Optional)

Name: Tom Mueller
Email: crankypriest@gmail.com

I'd like you to know that my Preferred Option is...

- ☐ Option 1: Do Nothing
- ☐ Option 2: Demolish Domes
- ☒ Option 3: Address Deferred Maintenance
- ☒ Option 4: Targeted Investments
- ☐ Option 5A: EcoDome Destination Attraction
- ☐ Option 5B: Adventure Dome Destination Attraction
- ☐ Option 6A: Hybrid Redevelopment EcoDome Destination Attraction
- ☐ Option 6B: Hybrid Redevelopment Adventure Dome Destination Attraction
- ☐ No Preference - Please see comments on reverse

My Thoughts and any comments on the Options presented, the future of the Mitchell Park, or anything else...

The Domes are a quiet, slow experience for both adults & kids. I would not like to see a kind of vulgarization in a kind of theme-park scenario. I would not be very much opposed to a different ~~style~~ style of architectural revisioning if that turned out to be the most viable alternative.

Mitchell Park Domes Public Meeting Feedback Form

I'd like to keep in touch! Stay up to date on events and the future of the Mitchell Domes by signing up for the Distribution List. (Optional)

Name: Valdemar Gonzalez
Email: Valdemar Jr@aol.com

I'd like you to know that my Preferred Option is...

- ☐ Option 1: Do Nothing
- ☐ Option 2: Demolish Domes
- ☐ Option 3: Address Deferred Maintenance
- ☒ Option 4: Targeted Investments
- ☐ Option 5A: EcoDome Destination Attraction
- ☐ Option 5B: Adventure Dome Destination Attraction
- ☐ Option 6A: Hybrid Redevelopment EcoDome Destination Attraction
- ☐ Option 6B: Hybrid Redevelopment Adventure Dome Destination Attraction
- ☐ No Preference- Please see comments on reverse

My Thoughts and any comments on the Options presented, the future of the Mitchell Park, or anything else...

Option 4 is by far the BEST current option.
None of the Domes should be demolished, but rather, they should be PRESERVED. The other amenities included in options 5 & 6 can occur in the future.

Mitchell Park Domes Public Meeting Feedback Form

I'd like to keep in touch! Stay up to date on events and the future of the Mitchell Domes by signing up for the Distribution List. (Optional)

Name: Ama Umran
Email: whole.solutions@gmail.com

I'd like you to know that my Preferred Option is...

- ☐ Option 1: Do Nothing
- ☐ Option 2: Demolish Domes
- ☐ Option 3: Address Deferred Maintenance
- ☐ Option 4: Targeted Investments
- ☐ Option 5A: EcoDome Destination Attraction
- ☐ Option 5B: Adventure Dome Destination Attraction
- ☐ Option 6A: Hybrid Redevelopment EcoDome Destination Attraction
- ☐ Option 6B: Hybrid Redevelopment Adventure Dome Destination Attraction
- ☐ No Preference- Please see comments on reverse

My Thoughts and any comments on the Options presented, the future of the Mitchell Park, or anything else...

PLEASE - Include something for the teens to satisfy a natural need for adventure, thrills, excitement. County youths should not be deprived of these if their families cannot afford to go to the Dells or wherever. Have the ziplines, "bungees" etc. I would aggressively work to get schools to use for "field trips" or incentives, rewards etc.

ORIGINAL COMMENT CARDS CONT.

page 2

Mitchell Park Domes Public Meeting Feedback Form

I'd like to keep in touch! Stay up to date on events and the future of the Mitchell Domes by signing up for the Distribution List. (Optional)

Name: Ama Umrani
Email: whole.solutions@gmail.com

I'd like you to know that my Preferred Option is...

- ☐ Option 1: Do Nothing
- ☐ Option 2: Demolish Domes
- ☐ Option 3: Address Deferred Maintenance
- ☐ Option 4: Targeted Investments
- ☐ Option 5A: EcoDome Destination Attraction
- ☐ Option 5B: Adventure Dome Destination Attraction
- ☐ Option 6A: Hybrid Redevelopment EcoDome Destination Attraction
- ☐ Option 6B: Hybrid Redevelopment Adventure Dome Destination Attraction
- ☐ No Preference - Please see comments on reverse

My Thoughts and any comments on the Options presented, the future of the Mitchell Park, or anything else...

With the field trips (being taken) from MPS budget, it severely limited the trips to the Domes. This used to be a natural, normal part of each school year. You can't do anything about it, but this just shows how things are interrelated.

Mitchell Park Domes Public Meeting Feedback Form

I'd like to keep in touch! Stay up to date on events and the future of the Mitchell Domes by signing up for the Distribution List. (Optional)

Name: ANDY ANDRE
Email: andy51a@yahoo.com

I'd like you to know that my Preferred Option is...

- ☐ Option 1: Do Nothing
- ☐ Option 2: Demolish Domes
- ☐ Option 3: Address Deferred Maintenance
- ☒ Option 4: Targeted Investments
- ☐ Option 5A: EcoDome Destination Attraction
- ☐ Option 5B: Adventure Dome Destination Attraction
- ☐ Option 6A: Hybrid Redevelopment EcoDome Destination Attraction
- ☐ Option 6B: Hybrid Redevelopment Adventure Dome Destination Attraction
- ☐ No Preference- Please see comments on reverse

My Thoughts and any comments on the Options presented, the future of the Mitchell Park, or anything else...

The appearance & function of Domes must be preserved as they are. Absolutely NO zip-lines or similar "fun" activities. I would prefer no eateries - we have plenty of those around. Adding educational amenities would be nice, if not too costly. Not every facility in public use must be for profit. Let the Zoo & Museum deal with animals, including butterflies.

Mitchell Park Domes Public Meeting Feedback Form

I'd like to keep in touch! Stay up to date on events and the future of the Mitchell Domes by signing up for the Distribution List. (Optional)

Name: JOHN LYNE
Email: lynz5e@att.net

I'd like you to know that my Preferred Option is...

- ☐ Option 1: Do Nothing
- ☐ Option 2: Demolish Domes
- ☐ Option 3: Address Deferred Maintenance
- ☒ Option 4: Targeted Investments
- ☐ Option 5A: EcoDome Destination Attraction
- ☐ Option 5B: Adventure Dome Destination Attraction
- ☐ Option 6A: Hybrid Redevelopment EcoDome Destination Attraction
- ☐ Option 6B: Hybrid Redevelopment Adventure Dome Destination Attraction
- ☐ No Preference- Please see comments on reverse

My Thoughts and any comments on the Options presented, the future of the Mitchell Park, or anything else...

Addressing deferred maint. is essential. If sufficient funds are available targeted investments of a historical education theme are desirable.

ORIGINAL COMMENT CARDS CONT.

Mitchell Park Domes Public Meeting Feedback Form

I'd like to keep in touch! Stay up to date on events and the future of the Mitchell Domes by signing up for the Distribution List. (Optional)

Name: Sam Thomas
Email: ispin@glider.net

I'd like you to know that my Preferred Option is...

- ☐ Option 1: Do Nothing
- ☐ Option 2: Demolish Domes
- ☐ Option 3: Address Deferred Maintenance
- ☐ Option 4: Targeted Investments
- ☒ Option 5A: EcoDome Destination Attraction
- ☐ Option 5B: Adventure Dome Destination Attraction
- ☐ Option 6A: Hybrid Redevelopment EcoDome Destination Attraction
- ☐ Option 6B: Hybrid Redevelopment Adventure Dome Destination Attraction
- ☐ No Preference - Please see comments on reverse

My Thoughts and any comments on the Options presented, the future of the Mitchell Park, or anything else...



Mitchell Park Domes Public Meeting Feedback Form

I'd like to keep in touch! Stay up to date on events and the future of the Mitchell Domes by signing up for the Distribution List. (Optional)

Name: Harina Del Valle
Email: delvalled@yahoo.com

I'd like you to know that my Preferred Option is...

- ☐ Option 1: Do Nothing
- ☐ Option 2: Demolish Domes
- ☐ Option 3: Address Deferred Maintenance
- ☒ Option 4: Targeted Investments *vs Zilly or Burdick*
- ☐ Option 5A: EcoDome Destination Attraction
- ☐ Option 5B: Adventure Dome Destination Attraction
- ☐ Option 6A: Hybrid Redevelopment EcoDome Destination Attraction
- ☐ Option 6B: Hybrid Redevelopment Adventure Dome Destination Attraction
- ☐ No Preference - Please see comments on reverse

My Thoughts and any comments on the Options presented, the future of the Mitchell Park, or anything else...



Mitchell Park Domes Public Meeting Feedback Form

I'd like to keep in touch! Stay up to date on events and the future of the Mitchell Domes by signing up for the Distribution List. (Optional)

Name: VAL KUPCZAK-RIOS
Email: vali.kupczak@sbglobal.net

I'd like you to know that my Preferred Option is...

- ☐ Option 1: Do Nothing
- ☐ Option 2: Demolish Domes
- ☒ Option 3: Address Deferred Maintenance
- ☐ Option 4: Targeted Investments
- ☐ Option 5A: EcoDome Destination Attraction
- ☐ Option 5B: Adventure Dome Destination Attraction
- ☐ Option 6A: Hybrid Redevelopment EcoDome Destination Attraction
- ☐ Option 6B: Hybrid Redevelopment Adventure Dome Destination Attraction
- ☐ No Preference - Please see comments on reverse

My Thoughts and any comments on the Options presented, the future of the Mitchell Park, or anything else...



ORIGINAL COMMENT CARDS CONT.

Mitchell Park Domes Public Meeting Feedback Form

I'd like to keep in touch! Stay up to date on events and the future of the Mitchell Domes by signing up for the Distribution List. (Optional)

Name: Mary Braunreiter
Email: imalorax@wi.rr.com

I'd like you to know that my Preferred Option is...

- ☐ Option 1: Do Nothing
- ☐ Option 2: Demolish Domes
- ☐ Option 3: Address Deferred Maintenance
- ☐ Option 4: Targeted Investments
- ☐ Option 5A: EcoDome Destination Attraction
- ☐ Option 5B: Adventure Dome Destination Attraction
- ☐ Option 6A: Hybrid Redevelopment EcoDome Destination Attraction
- ☐ Option 6B: Hybrid Redevelopment Adventure Dome Destination Attraction
- ☐ No Preference- Please see comments on reverse

*Tear down and
Build a brand
new state of the art
Horticultural Conservatory*

My Thoughts and any comments on the Options presented, the future of the Mitchell Park, or anything else...

Mitchell Park Domes Public Meeting Feedback Form

I'd like to keep in touch! Stay up to date on events and the future of the Mitchell Domes by signing up for the Distribution List. (Optional)

Name: _____
Email: _____

I'd like you to know that my Preferred Option is...

- ☐ Option 1: Do Nothing
- ☐ Option 2: Demolish Domes
- ☐ Option 3: Address Deferred Maintenance
- ☐ Option 4: Targeted Investments
- ☐ Option 5A: EcoDome Destination Attraction
- ☐ Option 5B: Adventure Dome Destination Attraction
- ☒ Option 6A: Hybrid Redevelopment EcoDome Destination Attraction
- ☐ Option 6B: Hybrid Redevelopment Adventure Dome Destination Attraction
- ☐ No Preference- Please see comments on reverse

My Thoughts and any comments on the Options presented, the future of the Mitchell Park, or anything else...

OPTION #1 SHOULD BE A CONSIDERATION

Mitchell Park Domes Public Meeting Feedback Form

I'd like to keep in touch! Stay up to date on events and the future of the Mitchell Domes by signing up for the Distribution List. (Optional)

Name: _____
Email: _____

I'd like you to know that my Preferred Option is...

- ☐ Option 1: Do Nothing
- ☐ Option 2: Demolish Domes
- ☐ Option 3: Address Deferred Maintenance
- ☒ Option 4: Targeted Investments
- ☐ Option 5A: EcoDome Destination Attraction
- ☐ Option 5B: Adventure Dome Destination Attraction
- ☐ Option 6A: Hybrid Redevelopment EcoDome Destination Attraction
- ☐ Option 6B: Hybrid Redevelopment Adventure Dome Destination Attraction
- ☐ No Preference- Please see comments on reverse

My Thoughts and any comments on the Options presented, the future of the Mitchell Park, or anything else...

ORIGINAL COMMENT CARDS CONT.

Mitchell Park Domes Public Meeting Feedback Form

I'd like to keep in touch! Stay up to date on events and the future of the Mitchell Domes by signing up for the Distribution List. (Optional)

Name: Don Lewis
Email: daniel-the-great@live.com

I'd like you to know that my Preferred Option is...

- ☐ Option 1: Do Nothing
- ☐ Option 2: Demolish Domes
- ☐ Option 3: Address Deferred Maintenance
- ☒ Option 4: Targeted Investments
- ☐ Option 5A: EcoDome Destination Attraction
- ☐ Option 5B: Adventure Dome Destination Attraction
- ☐ Option 6A: Hybrid Redevelopment EcoDome Destination Attraction
- ☐ Option 6B: Hybrid Redevelopment Adventure Dome Destination Attraction
- ☐ No Preference - Please see comments on reverse

My Thoughts and any comments on the Options presented, the future of the Mitchell Park, or anything else...

I am struggle in favor of restoring and preserving the domes.
I do not understand why adding something additional would
need to come at the cost of demolishing one of the domes
when the original plan called for 4 domes, but
it do feel the two domes primary purpose should
remain for horticulture

Mitchell Park Domes Public Meeting Feedback Form

I'd like to keep in touch! Stay up to date on events and the future of the Mitchell Domes by signing up for the Distribution List. (Optional)

Name: Tom Scannell
Email: T-Scannell@yahoo.com

I'd like you to know that my Preferred Option is...

- ☐ Option 1: Do Nothing
- ☐ Option 2: Demolish Domes
- ☐ Option 3: Address Deferred Maintenance
- ☐ Option 4: Targeted Investments
- ☒ Option 5A: EcoDome Destination Attraction
- ☐ Option 5B: Adventure Dome Destination Attraction
- ☐ Option 6A: Hybrid Redevelopment EcoDome Destination Attraction
- ☐ Option 6B: Hybrid Redevelopment Adventure Dome Destination Attraction
- ☐ No Preference - Please see comments on reverse

My Thoughts and any comments on the Options presented, the future of the Mitchell Park, or anything else...

Milwaukee has a long history of
demonstrating its leadership in the
area of environmental consciousness.
Our extensive park system is proof of
this. By investing in Option 5A, we
would once again solidify our
prominence as leaders in the area
of eco-education. This would also
be a great opportunity to step up
to a leadership role in urban
agriculture education.

Mitchell Park Domes Public Meeting Feedback Form

I'd like to keep in touch! Stay up to date on events and the future of the Mitchell Domes by signing up for the Distribution List. (Optional)

Name: Tim Mueller *1 of 2 (please use this one)*
Email: mueller-tim@juno.com

I'd like you to know that my Preferred Option is...

- ☐ Option 1: Do Nothing
- ☐ Option 2: Demolish Domes
- ☐ Option 3: Address Deferred Maintenance
- ☒ Option 4: Targeted Investments
- ☐ Option 5A: EcoDome Destination Attraction
- ☐ Option 5B: Adventure Dome Destination Attraction
- ☐ Option 6A: Hybrid Redevelopment EcoDome Destination Attraction
- ☐ Option 6B: Hybrid Redevelopment Adventure Dome Destination Attraction
- ☐ No Preference - Please see comments on reverse

My Thoughts and any comments on the Options presented, the future of the Mitchell Park, or anything else...

ORIGINAL COMMENT CARDS CONT.

Mitchell Park Domes Public Meeting Feedback Form

I'd like to keep in touch! Stay up to date on events and the future of the Mitchell Domes by signing up for the Distribution List. (Optional)

Name: FRANCIS J. ENRIQUEZ-JACOME
Email: frcojaco-2000@hotmail.com

I'd like you to know that my Preferred Option is...

- ☐ Option 1: Do Nothing
- ☐ Option 2: Demolish Domes
- ☐ Option 3: Address Deferred Maintenance
- ☐ Option 4: Targeted Investments
- ☒ Option 5A: EcoDome Destination Attraction
- ☐ Option 5B: Adventure Dome Destination Attraction
- ☐ Option 6A: Hybrid Redevelopment EcoDome Destination Attraction
- ☐ Option 6B: Hybrid Redevelopment Adventure Dome Destination Attraction
- ☐ No Preference- Please see comments on reverse

My Thoughts and any comments on the Options presented, the future of the Mitchell Park, or anything else...

Mitchell Park Domes Public Meeting Feedback Form

I'd like to keep in touch! Stay up to date on events and the future of the Mitchell Domes by signing up for the Distribution List. (Optional)

Name: Cherie Kusch
Email: (414) 744-9497

I'd like you to know that my Preferred Option is...

- ☐ Option 1: Do Nothing
- ☐ Option 2: Demolish Domes No No No!
- ☒ Option 3: Address Deferred Maintenance
- ☐ Option 4: Targeted Investments
- ☐ Option 5A: EcoDome Destination Attraction
- ☐ Option 5B: Adventure Dome Destination Attraction No No No!
- ☐ Option 6A: Hybrid Redevelopment EcoDome Destination Attraction No No No!
- ☐ Option 6B: Hybrid Redevelopment Adventure Dome Destination Attraction No No No!
- ☐ No Preference- Please see comments on reverse

⊗ Need to publicize meeting on tv, radio, paper internet before meeting.

My Thoughts and any comments on the Options presented, the future of the Mitchell Park, or anything else...

⊗ preserve the Domes ... they are known nationally. please repair the Domes ... they are unique in this entire country. The parks & the lakefront belong to the public not private entities. This needs to be remembered from our city's founding days! Also we have the tropical dome & desert dome ... what about converting the "show dome" into a "great lakes" or midwest plant life dome, that could be combined with a changing seasonal displays

* Please continue winter farmers market at the Domes It is a respite from winter weather, centrally located and a great place to socialize & catch up with friends, as well as visit Domes as shown above

Mitchell Park Domes Public Meeting Feedback Form

I'd like to keep in touch! Stay up to date on events and the future of the Mitchell Domes by signing up for the Distribution List. (Optional)

Name: Jake Rotter
Email: jake.rotter@gmail.com

I'd like you to know that my Preferred Option is...

- ☐ Option 1: Do Nothing
- ☐ Option 2: Demolish Domes
- ☐ Option 3: Address Deferred Maintenance
- ☒ Option 4: Targeted Investments
- ☐ Option 5A: EcoDome Destination Attraction
- ☐ Option 5B: Adventure Dome Destination Attraction
- ☐ Option 6A: Hybrid Redevelopment EcoDome Destination Attraction
- ☐ Option 6B: Hybrid Redevelopment Adventure Dome Destination Attraction
- ☐ No Preference- Please see comments on reverse

My Thoughts and any comments on the Options presented, the future of the Mitchell Park, or anything else...

whether from a cultural history, or ecological standpoint, the Domes should be preserved in their current form. Targeted investment to improve services will ensure the Domes remain a vital resource to the community for many years.

ORIGINAL COMMENT CARDS CONT.

Mitchell Park Domes Public Meeting Feedback Form

I'd like to keep in touch! Stay up to date on events and the future of the Mitchell Domes by signing up for the Distribution List. (Optional)

Name: Michael Casey

Email: caseyc1012@gmail.com

I'd like you to know that my Preferred Option is...

- ☐ Option 1: Do Nothing
- ☐ Option 2: Demolish Domes
- ☐ Option 3: Address Deferred Maintenance
- ☐ Option 4: Targeted Investments
- ☒ Option 5A: EcoDome Destination Attraction
- ☐ Option 5B: Adventure Dome Destination Attraction
- ☐ Option 6A: Hybrid Redevelopment EcoDome Destination Attraction
- ☐ Option 6B: Hybrid Redevelopment Adventure Dome Destination Attraction
- ☐ No Preference- Please see comments on reverse

My Thoughts and any comments on the Options presented, the future of the Mitchell Park, or anything else...

Wheelchair Accessible

Mitchell Park Domes Public Meeting Feedback Form

I'd like to keep in touch! Stay up to date on events and the future of the Mitchell Domes by signing up for the Distribution List. (Optional)

Name: _____

Email: _____

I'd like you to know that my Preferred Option is...

- ☐ Option 1: Do Nothing
- ☐ Option 2: Demolish Domes
- ☐ Option 3: Address Deferred Maintenance
- ☐ Option 4: Targeted Investments
- ☐ Option 5A: EcoDome Destination Attraction
- ☐ Option 5B: Adventure Dome Destination Attraction
- ☐ Option 6A: Hybrid Redevelopment EcoDome Destination Attraction
- ☐ Option 6B: Hybrid Redevelopment Adventure Dome Destination Attraction
- ☐ No Preference- Please see comments on reverse

My Thoughts and any comments on the Options presented, the future of the Mitchell Park, or anything else...

Integrate the Domes w/
Mitchell Park, including
physical area connection
to Hand Domes Trail

Mitchell Park Domes Public Meeting Feedback Form

I'd like to keep in touch! Stay up to date on events and the future of the Mitchell Domes by signing up for the Distribution List. (Optional)

Name: Tim Mueller

Email: tmueller@juno.com

I'd like you to know that my Preferred Option is...

- ☐ Option 1: Do Nothing
- ☐ Option 2: Demolish Domes
- ☒ Option 3: Address Deferred Maintenance
- ☐ Option 4: Targeted Investments
- ☐ Option 5A: EcoDome Destination Attraction
- ☐ Option 5B: Adventure Dome Destination Attraction
- ☐ Option 6A: Hybrid Redevelopment EcoDome Destination Attraction
- ☐ Option 6B: Hybrid Redevelopment Adventure Dome Destination Attraction
- ☐ No Preference- Please see comments on reverse

My Thoughts and any comments on the Options presented, the future of the Mitchell Park, or anything else...

Tim Mueller - muellertim@juno.com

I was surprised to learn that the dome ribs were made with concrete. I always thought they were metal. Since I was a kid I always thought they looked very futuristic and are now are a perfect match for the Calatrava Art Museum (Calatrava Domes?).

I would like to see them saved if possible or rebuilt as domes. I always liked the concept of 3 domes each with a different environment.

Some suggestions for a rebuild, metal ribs (not concrete!), self cleaning glass, (self dimming glass?)

Currently the domes need a better exterior lighting system. The current one is kind of silly, all you see when you drive past at night are just multicolored, disjointed floating rings. Hard to tell there are three domes there. Some soft white lights lighting up the whole exterior would be nice so you could see the whole shape of the domes glowing in the distance.

For funding, rebuild in stages, as it was down when they were first built or a tax, similar to the stadium tax (only after that one expires of course!)

ORIGINAL COMMENT CARDS CONT.

Mitchell Park Domes Public Meeting Feedback Form

I'd like to keep in touch! Stay up to date on events and the future of the Mitchell Domes by signing up for the Distribution List. (Optional)

Name: MARY SMITH
Email: msmith112@tds.net

I'd like you to know that my Preferred Option is...

- ☐ Option 1: Do Nothing
 - ☐ Option 2: Demolish Domes
 - ☒ Option 3: Address Deferred Maintenance *please see attached*
 - ☐ Option 4: Targeted Investments
 - ☐ Option 5A: EcoDome Destination Attraction
 - ☐ Option 5B: Adventure Dome Destination Attraction
 - ☐ Option 6A: Hybrid Redevelopment EcoDome Destination Attraction
 - ☐ Option 6B: Hybrid Redevelopment Adventure Dome Destination Attraction
 - ☐ No Preference- Please see comments on reverse
- OpEd Thank you*

My Thoughts and any comments on the Options presented, the future of the Mitchell Park, or anything else...

OpEd *W*
Why the Domes Must Be Saved
Urban Milwaukee June 24, 2018
Peter Ranzhi + Stephanie Meeks
please see OpEd
Preserve first - if you can find
the \$ for anything else after
that, then ECO Destination

EMAILED COMMENTS

June 29, 2018

Subject: Domes

Hello Allyson,

I am a long term Horticulturist for Milwaukee County Parks, currently I am employed at Boerner Botanical Gardens. However, part of my career I spent working at the Domes. I would like to share my thoughts on the Domes.

I agree with both sides of the issue, to keep the Domes as they are (or with some improvements) and to replace them. I think we could have both by keeping the metal structure (remove the glass) and build around or use the old structure as part of the new conservatory. Something like this was done with the Iron Block building on 2nd and Wisconsin. I think keeping the Domes as they are will bankrupt the citizens of Milwaukee County, but tearing them down is historically wrong.

Just a thought,

Margaret Gibbs-Zautke

Peggy Gibbs-Zautke
Horticulturist

Milwaukee County Parks
T: 414-525-5601
Margaret.Gibbs-Zautke@milwaukeecountywi.gov

Boerner Botanical Gardens
9400 Boerner Drive, Hales Corners, WI 53130
www.boernerbotanicalgardens.org

Op Ed

Why the Domes Must Be Saved

The repair cost is less than first projected. They're a national treasure and local landmark.

By [Peter Zanghi and Stephanie Meeks](#) - Jun 24th, 2018 07:33 pm

Along with the soaring wingspan of the [Milwaukee Art Museum](#), and the iconic breweries throughout the city, the Mitchell Park Domes are an essential and defining part of Milwaukee's urban landscape. When the [National Trust for Historic Preservation](#) named the Domes one of America's 11 Most Endangered Historic Places in 2016 and then declared them a National Treasure in 2017, these actions recognized the Domes not only as an engineering marvel and a nationally significant example of midcentury modern architecture, but also as fixtures of the Milwaukee community that have played a role in the lives of area residents for over 50 years.

As organizations dedicated to saving important historic places, we applaud recent efforts by Milwaukee County to develop a long-term plan for the Domes, and to involve the community in this vital discussion. While we welcome these steps and understand they are meant to be a starting point for a community-wide conversation, we can't ignore that one idea—demolition of one or all three of the Domes, an option that remains highly unpopular with Milwaukeeans—has yet to be taken off the table.

As the public continues to weigh in on the future of the Domes—including at a public meeting on June 26 from 6:00 – 7:30 p.m. at the Domes—we suggest some key premises to help guide these discussions.

First, the Domes are an iconic landmark of the community that must be preserved. Over the past several months, the Save Our Domes coalition has encouraged finding a thoughtful, long-term preservation solution that ensures the Domes remain a beloved Milwaukee icon and world-class conservatory for generations to come. As we've spoken with hundreds of community members and many civic leaders, it's become clear how important the Domes are to Milwaukeeans, as well as how eager people are to see them restored.

There is good news on this front. An engineering analysis conducted by Wiss, Janney, Elstner Associates, Inc. in 2017 found not only that a comprehensive and long-term preservation solution for the Domes was possible, but also that it could be done for approximately one-third the cost of previous estimates. We were heartened to learn that this innovative approach for dealing with water infiltration at the Domes could be undertaken in such a cost-effective manner, and believe this information can add value

to the public debate.

The other key premise for this conversation is the understanding that the Domes need a more robust, long-term and sustainable business model. An enhanced approach to programming and a new governance model could involve deeper public-private partnerships, utilizing a combination of operating funds, bonds, tax credits, private fundraising, and other creative sources. We acknowledge the severity of the financial challenges facing Milwaukee County and understand that a multi-year, phased approach with a wide range of partners will be necessary as a long-term plan for the Domes is implemented.

With this in mind, we welcome the County's vision in developing proposals to reinvest in the Domes and fully realize the extraordinary asset they could become. New and expanded uses, ensuring the Domes remain relevant to new generations of residents, should be compatible with the core mission of the conservatory, and the ideas proposed by the County are encouraging. The current proposals may not be the answer, but they are an ideal starting point for reimagining a more relevant, vibrant, and financially sustainable future. By truly opening this decision to the community through a robust, transparent, and thorough process, these proposals can be refined and improved upon by the people who know this place the best—the hundreds of thousands of people here who have been visiting them for over a half century.

When First Lady **Ladybird Johnson** attended the official dedication ceremony for the Domes in 1965, she honored their one-of-a-kind futuristic design by calling them "Milwaukee's exciting new astrodomes for nature." Now, after more than five decades of steady use and enjoyment by generations of Milwaukeeans, it's time to come together and rededicate ourselves to deciding what the *next* 50 years of Milwaukee's distinctive national treasure will look like.

The Domes

EMAILED COMMENTS CONT.

From: Jacob Jozefiak [<mailto:jacobjoz3@gmail.com>]
Sent: Sunday, June 24, 2018 8:22 AM
To: Smith, Allyson <Allyson.Smith@milwaukeecountywi.gov>
Subject: Domes Task Force Letter in Absentia

Hi Allyson,

I am unable to attend the Mitchell Park Domes Task Force meeting and have attached a letter to reflect my views in replacement for my presence at the meeting.

I was told that you would be able to forward this to the appropriate members.

Thank you,

--
Jacob Jozefiak
586-212-9479
Materials R&D Engineer - Brady Corporation
Northwestern University Class of 2014



This message is intended for the sole use of the individual and entity to which it is addressed, and may contain information that is privileged, confidential and exempt from disclosure under applicable law. If you are not the intended addressee, nor authorized to receive for the intended addressee, you are hereby notified that you may not use, copy, disclose or distribute to anyone the message or any information contained in the message. If you have received this message in error, please immediately advise the sender by reply email and delete the message.



4510 N. Oakland Ave. Phone: 586-212-9479
Apt. 305 E-mail: jacobjoz3@gmail.com
Shorewood WI, 53211

Dear Members of the Milwaukee County Task Force on the Mitchell Conservatory Domes,

I am writing today because I will not be able to attend the Milwaukee County Task Force on the Mitchell Conservatory Domes public meeting on July 10th. I have some views on the future of the Mitchell Park Domes and would like to express them to the Task Force.

Recently, I was made aware of a survey asking Milwaukee County residents to vote on six options for future changes (or no change) to the Mitchell Park Domes. I am concerned about the proposed options outlined in this survey.

I was hoping to see an option to completely replace the Domes with a new Conservatory altogether. I frequently visit the Domes and do enjoy their iconic structure. However, it is very clear to me that they are not only in desperate need of repair but also quite out of date. I have had the good fortune to travel to several different conservatories in the past few months and would love to see some of the modern features be brought to Milwaukee.

In addition to being updated, I feel that the overall operating cost to the County could be substantially decreased through modern designs. I would encourage the task force to consider alternative designs which look not only at the preservation of the Domes, but a future direction for a conservatory in Milwaukee.

With that said, I do think that the Task Force has tried to incorporate some really good ideas for the future of the Domes including the addition of a nice restaurant. I think that this is a great idea and would look forward to such an improvement.

There were also a few options which mentioned the partial or complete destruction of the Domes without replacing space for the world-class plant collection. Perhaps it goes without saying due to the tone of my letter, but I am strongly opposed to such courses of action. I am not sure how seriously these ideas are being taken, but am hopeful that since there are still some stronger ideas around improvements to the current Domes that there is a good set of alternatives. However, as stated above, I feel that these alternatives can be further expanded to include the complete replacement of the Mitchell Park Conservatory with state of the art Conservatory.

I am confident that this Task Force can deliver some excellent ideas to preserve the Domes' world-class plant collection and continue to deliver on the mission statement of horticulture, education, and tourism. Please consider the possibility of taking this opportunity to review the construction of a new world-class conservatory in Mitchell Park.

Sincerely,

Jacob Jozefiak

OPTION 1: DO NOTHING

Options Id	Preferred Option	Additional Comments	Email (Optional)	Entry Time Stamp
62-6	Option 1: Do Nothing	We need something new that meets the needs of the population and future generations. Something that is cost effective to maintain and is LEED certified. Why waste money on something that is outdated?		6/15/2018 8:28 PM
62-1630	Option 1: Do Nothing	The domes are losing money each year and it is way too expensive for the Milwaukee county taxpayers to foot the bill. Consider getting private funding or sponsorship to agree to donate 79-95 million for the other plans/options then we are on board. We oppose any dome renovation that increases our taxes.		7/4/2018 4:16 AM
62-1646	Option 1: Do Nothing	The domes and park around it are lovely as they are.		7/4/2018 2:15 PM
62-1334	Option 1: Do Nothing	Sadly not worth a raise in taxes if you get charged to visit anyways		6/28/2018 3:52 PM
62-2314	Option 1: Do Nothing	Please do not demolish the domes :(it would tear my heart out, they are such a beautiful attraction and learning environment	Beanie9729@yahoo.com	7/10/2018 1:14 AM
62-778	Option 1: Do Nothing	Maintaining the Domes is a waste of money. Let them fall into disuse and put off demolition for as long as possible.	cecilmoney@gmail.com	6/24/2018 5:02 AM
62-1919	Option 1: Do Nothing	Get rid of them and move on.		7/8/2018 9:22 PM
62-1849	Option 1: Do Nothing	Domes need to go, including green houses & everything! Our taxes should be used in better, more purposeful ways to improve the county.		7/8/2018 6:22 PM
62-2361	Option 1: Do Nothing			7/10/2018 3:32 AM
62-1856	Option 1: Do Nothing			7/8/2018 6:57 PM
62-1214	Option 1: Do Nothing			6/27/2018 12:29 AM
62-1141	Option 1: Do Nothing			6/26/2018 12:13 PM
62-688	Option 1: Do Nothing			6/24/2018 1:12 AM
62-658	Option 1: Do Nothing			6/23/2018 11:34 PM
62-577	Option 1: Do Nothing			6/23/2018 4:10 PM
62-572	Option 1: Do Nothing			6/23/2018 3:12 PM
62-400	Option 1: Do Nothing			6/22/2018 11:14 AM
62-139	Option 1: Do Nothing			6/19/2018 2:48 PM

OPTION 2: DEMOLISH DOMES RETAIN GREENHOUSES

Options Id	Preferred Option	Additional Comments	Email (Optional)	Entry Time Stamp
62-1131	Option 2: Demolish Domes, Retain Greenhouses	When the new Buck's arena even has issues getting a corporate sponsor for naming rights, I don't know where this private investment would come from.		6/26/2018 9:52 AM
62-1135	Option 2: Demolish Domes, Retain Greenhouses	We already have an aquarium (Discovery World), botanical gardens, live animals and activities for children in Milwaukee County. The suggested enhancements duplicate services offered elsewhere.		6/26/2018 11:34 AM
62-1283	Option 2: Demolish Domes, Retain Greenhouses	Unfortunately, you must eradicate the asbestos completely. You are only band-aid-ing the issue. Demolish the Domes. Raise money through corporate sponsors to eventually rebuild. You MUST be fiscally responsible and responsible for the health of those people who pass through your doors. I have not and will not go into the Domes again (after finding out about the asbestos). I don't care how much netting you put up....those fibers are microscopic.		6/27/2018 8:36 PM
62-2168	Option 2: Demolish Domes, Retain Greenhouses	Time to get rid of the Domes.		7/9/2018 8:59 PM
62-1078	Option 2: Demolish Domes, Retain Greenhouses	The life of these Domes is over the space there should be used for something else.		6/25/2018 10:07 PM
62-1375	Option 2: Demolish Domes, Retain Greenhouses	The county doesn't have capacity to run something like the domes. Save taxpayer dollars for other things.		6/30/2018 1:51 AM
62-457	Option 2: Demolish Domes, Retain Greenhouses	That area is dangerous and I will no longer go there.		6/22/2018 7:57 PM
62-1001	Option 2: Demolish Domes, Retain Greenhouses	Taxpayers can't afford the domes.		6/25/2018 2:06 PM
62-1083	Option 2: Demolish Domes, Retain Greenhouses	Replace with a new conservatory		6/25/2018 10:18 PM
62-1365	Option 2: Demolish Domes, Retain Greenhouses	Like the Victorian greenhouse before it, the Domes have outlived their useful lives and have become a money pit. Best to tear them down.		6/29/2018 6:55 PM
62-242	Option 2: Demolish Domes, Retain Greenhouses	I'm an avid supporter of Milwaukee attractions. At every visit to the Domes, I have found it to be an expensive waste of time. I am ready to see this go and something new come in its place. I do not believe in investing money into it.		6/20/2018 1:51 PM
62-2167	Option 2: Demolish Domes, Retain Greenhouses	I think the Domes are past their days. It is time to think energy preservation.		7/9/2018 8:58 PM
62-1484	Option 2: Demolish Domes, Retain Greenhouses	I don't think the usage is enough to justify continued investment in this feature of the public park. We could also consider selling it, if anyone was interested in buying/leasing it and running it as a tourist attraction.	lurking444@yahoo.com	7/2/2018 1:26 PM
62-1669	Option 2: Demolish Domes, Retain Greenhouses	Demolish domes and do not retain greenhouses. Isn't worth the money anymore		7/5/2018 12:38 AM

OPTION 2: DEMOLISH DOMES RETAIN GREENHOUSES CONT.

Options Id	Preferred Option	Additional Comments	Email (Optional)	Entry Time Stamp
62-389	Option 2: Demolish Domes, Retain Greenhouses	<p>After some long thought, I'm in favor of option 7 (though it's not on the list): Demolishing the current Domes and building a new conservancy in another part of Mitchell Park.</p> <p>Preservation is really important, but I also think preservation can be done in a wide variety of ways now, through models, Virtual Reality technology, photography, history, etc. The cost of maintaining the old structures for maybe 25 years more seems absurd, especially given the poverty and inequity that exists in Milwaukee and on the near south side. Spending \$95 million on a improvements to an archaic structure while MPS schools, homes, and businesses in the neighborhood have been deteriorating for decades is a bit off-putting.</p> <p>I fear that funneling that much money into the repair and development of the Domes would result in one of two things. 1. Low return on investment because the park and surrounding neighborhood are more depressed than they should be and visitors will not be encouraged to stay and spend time and money in the vicinity. 2. The neighborhood would be developed and gentrified and residents would be pushed out. Neither is an acceptable option.</p> <p>I grew up next to Mitchel Park and have enjoyed the Domes countless times over the years. I would hate to see the empty space. But sometimes we have to get rid of the old to make way for the new. I envision a super efficient, green structure to take the place as the new conservancy that will last new generations much longer. Public-private investment could make this happen and garner some real excitement. I think it would also be more cost effective.</p> <p>And why not have a permanent exhibit in the new structure for visitors to experience the old Domes? Why not create an interactive VR experience for visitors to "walk through" the domes? And create interactive multimedia displays? Again, conservancy can mean something different in the digital age.</p>	selene.esc@gmail.com	6/22/2018 5:26 AM
62-2216	Option 2: Demolish Domes, Retain Greenhouses			7/9/2018 10:12 PM
62-1903	Option 2: Demolish Domes, Retain Greenhouses			7/8/2018 8:30 PM
62-1364	Option 2: Demolish Domes, Retain Greenhouses			6/29/2018 4:27 PM
62-1191	Option 2: Demolish Domes, Retain Greenhouses			6/26/2018 5:45 PM
62-1044	Option 2: Demolish Domes, Retain Greenhouses			6/25/2018 6:08 PM
62-1026	Option 2: Demolish Domes, Retain Greenhouses			6/25/2018 4:42 PM
62-946	Option 2: Demolish Domes, Retain Greenhouses			6/25/2018 12:22 AM
62-607	Option 2: Demolish Domes, Retain Greenhouses			6/23/2018 8:39 PM
62-459	Option 2: Demolish Domes, Retain Greenhouses			6/22/2018 8:03 PM
62-357	Option 2: Demolish Domes, Retain Greenhouses			6/22/2018 1:20 AM
62-326	Option 2: Demolish Domes, Retain Greenhouses			6/21/2018 7:38 PM

OPTION 3: ADDRESS DEFERRED MAINTENANCE

Options Id	Preferred Option	Additional Comments	Email (Optional)	Entry Time Stamp
62-1287	Option 3: Only Address Deferred Maintenance	Would rather keep services as they are...how much does the Domes make a year in revenue? Probably not enough to do the 4-6 options and it would be so expensive to get in and do the changes for Milwaukee County residents. Milwaukee County would be better off improving security so the parks continue to be a safe place to go.		6/27/2018 9:00 PM
62-1491	Option 3: Only Address Deferred Maintenance	Would prefer the more costly options for additional improvements if the costs could be justified based on ROI.		7/2/2018 2:21 PM
62-236	Option 3: Only Address Deferred Maintenance	Why isn't a complete rebuild one of the options? I am not a fan of the Zipline and other gimmick ideas. Let's ensure whatever we build leaves a lasting legacy that will be enjoyed by future generations. Just like the original builders of the Domes left this wonderful treasure for us.		6/20/2018 11:59 AM
62-298	Option 3: Only Address Deferred Maintenance	why is there no option for restoration?		6/21/2018 11:12 AM
62-1404	Option 3: Only Address Deferred Maintenance	We love the Domes the way they are!	tmcowap@gmail.com	7/1/2018 3:15 AM
62-1138	Option 3: Only Address Deferred Maintenance	Too much risk/liability involved for other options		6/26/2018 12:01 PM
62-190	Option 3: Only Address Deferred Maintenance	This seems like a very obvious choice. I don't know why anyone would turn this low-key treasure into some of the gimmicky ideas presented here. It's bad enough that I go to the zoo and my kids aren't even interested in the animals. Address the Domes maintenance issues and go from there. Keep the farmers market, and bring back the summer concerts. Get a new marketing/branding plan and you are in business.	rebecca@rebeccasilberdesign.com	6/19/2018 9:48 PM
62-1182	Option 3: Only Address Deferred Maintenance	These marvelous iconic historic vintage domes need to be preserved and their integrity retained. Start with the repair option and incrementally move toward targeted investments and updates creating a EcoDome destination with ecological and educational theme with a variety of special events, gardens and restaurant We certainly don't want to turn them into a theme park	Moderne@sbcglobal.net	6/26/2018 4:17 PM
62-2034	Option 3: Only Address Deferred Maintenance	The Domes as they are complements what Milwaukee already has to offer. I see families with very young children there, the elderly and people with disabilities. Some of the faster paced and more complicated attractions don't work well for them. My own disabled daughter adores the peace and ease of the Domes where there is nothing to overwhelm her.	Terrihar6@hotmail.com	7/9/2018 1:29 PM

OPTION 3: ADDRESS DEFERRED MAINTENANCE CONT.

Options Id	Preferred Option	Additional Comments	Email (Optional)	Entry Time Stamp
62-290	Option 3: Only Address Deferred Maintenance	The Domes are uniquely Milwaukee and should be preserved for current and future visitors. But I don't think there should be additional buildings constructed at a sunk cost. If the maintenance cost of the existing buildings could not be paid, how would new buildings be maintained?		6/21/2018 2:34 AM
62-729	Option 3: Only Address Deferred Maintenance	The domes are the attraction, so they are the priority. Most options offer the 25+ years for the domes, and this option is the most economical, so I feel it is the best. The domes can be seen from the downtown interchange, and are a treasured part of the skyline. They must be restored. If other options for added buildings/attractions are affordable, then by all means add them. But saving the domes are the priority so that is where the focus should be. Thank you for the opportunity to provide input.	Bapackerfan@aol.com	6/24/2018 2:59 AM
62-174	Option 3: Only Address Deferred Maintenance	The Domes are an architectural treasure and should be used more in attracting tourism.	bobstocki@aol.com	6/19/2018 7:45 PM
62-1161	Option 3: Only Address Deferred Maintenance	The Domes are a tourist attraction. Therefore they should be maintained. I've enjoyed going there for years & want to continue.		6/26/2018 2:59 PM
62-1063	Option 3: Only Address Deferred Maintenance	The Domes are a Milwaukee landmark. We don't have that many. Worth keeping the ones we have! Milwaukee has 4 months of good weather, and need things to do the other 8.	pjnewman77@outlook.com	6/25/2018 8:28 PM
62-1297	Option 3: Only Address Deferred Maintenance	The domes are a Milwaukee landmark, they should be maintained.		6/27/2018 11:31 PM
62-923	Option 3: Only Address Deferred Maintenance	The area in which the domes is located attracts from its potential so maintaining it and eventually having it become historical is best option.		6/24/2018 8:37 PM
62-1805	Option 3: Only Address Deferred Maintenance	save them in as close to the design as possible	markcarolt@ameritech.net	7/7/2018 4:52 AM
62-1085	Option 3: Only Address Deferred Maintenance	Or could the structure remain as 3 separate units...maybe square and the domes be just 3 facades so it looks like the "old " domes from the outside ?	mwatmil@aol.com	6/25/2018 10:32 PM
62-1618	Option 3: Only Address Deferred Maintenance	Option 4 is another solid option, but I think the nature themed restaurant is a bit much. I think having a natural, locally sourced cafe would be more appropriate.	Hannah.m.fisher@gmail.com	7/3/2018 11:03 PM
62-305	Option 3: Only Address Deferred Maintenance	One of the only really interesting and unique places to visit in MKE. Do major repairs and keep it going.		6/21/2018 2:09 PM
62-285	Option 3: Only Address Deferred Maintenance	No need to take up more green space around the domes. The little shop is fine. Zip lining etc. will be too noisy. Just repair what needs to be repaired. Thank you		6/21/2018 12:41 AM
62-1764	Option 3: Only Address Deferred Maintenance	Keep the domes intact		7/6/2018 4:17 PM
62-2270	Option 3: Only Address Deferred Maintenance	Keep it open as long as possible, eventually when it get too old/damaged take down and start over!! It's a wonderful place and a landmark for Milwaukee.		7/9/2018 11:49 PM

OPTION 3: ADDRESS DEFERRED MAINTENANCE CONT.

Options Id	Preferred Option	Additional Comments	Email (Optional)	Entry Time Stamp
62-985	Option 3: Only Address Deferred Maintenance	It would be a great shame to lose the domes. Increased attendance would result from repairing the domes and better promotion, especially considering newer attractions in the valley.		6/25/2018 11:25 AM
62-441	Option 3: Only Address Deferred Maintenance	I'd hate to see taxpayers (including myself) have to pay additional taxes to fund a larger project. If Milwaukee County could obtain large grants to subsidize one of the more expensive projects, I would support a more extensive remodel. If these are only tax payer funded, no.	latatnall@yahoo.com	6/22/2018 4:51 PM
62-530	Option 3: Only Address Deferred Maintenance	I would prefer the domes remain the domes. Remain a garden center, if further investment is possible great. However it should remain the domes		6/23/2018 5:28 AM
62-2203	Option 3: Only Address Deferred Maintenance	I would go with any option that will SAVE OUR DOMES.		7/9/2018 9:58 PM
62-1746	Option 3: Only Address Deferred Maintenance	I would be for some additional building and investments, but restaurants, animal exhibits and zip lines are ridiculous. These should remain gardens not try to become a zoo or aquarium or adventure park. Who comes up with these options, limited between do nothing and jumping to add zip lines.	djhansen23@gmail.com	7/6/2018 2:47 AM
62-1148	Option 3: Only Address Deferred Maintenance	I would also be ok with reasonable spending on one of the expansion/attraction options below option 3 but I can only choose one.	taylsowder@gmail.com	6/26/2018 1:05 PM
62-619	Option 3: Only Address Deferred Maintenance	I work in the War Memorial Center so I know firsthand about the county's deferred maintenance and how it affects those who use the structures. I enjoy the domes and think will it would be unfortunate if Mke did not have them, however, I know that budgets are always tight. Whatever we can do to keep the domes open would be great. If we were able to get people excited about something new in terms of making an ecodome, perhaps we could drum up additional support and funds through donors, possibly a large investment with naming rights to go along with it.	cosmoslj23@gmail.com	6/23/2018 9:43 PM

OPTION 3 : ADDRESS DEFERRED MAINTENANCE CONT.

Options Id	Preferred Option	Additional Comments	Email (Optional)	Entry Time Stamp
62-1158	Option 3: Only Address Deferred Maintenance	I really like the Show Dome and hate for it to turn into some kind of amusement park. I'm not totally thrilled with the choice of "Only Address Deferred Maintenance" either, because maybe some kind of additional attraction could be ADDED to the current Domes experience, and the whole thing be made so much more. But at the very LEAST, Deferred Maintenance should be addressed and maybe some pro-active maintenance should also be done. This is something that makes Milwaukee unique and special - don't be so quick to be penny wise and pound foolish. Why can't we do for the Domes what was done for Miller Park - sell naming rights if necessary, but also add a quarter percent sales tax to support the Domes, and heck, maybe our entire parks system!	cathstev@wi.rr.com	6/26/2018 2:32 PM
62-1175	Option 3: Only Address Deferred Maintenance	I love the Domes. Continue to offer public shows, Farmer's markets, concerts to attract more visitors, but most importantly, keep the Domes.	mary_swan@sbcglobal.net	6/26/2018 4:04 PM
62-1005	Option 3: Only Address Deferred Maintenance	I like it how it is now -just do what needs to be done to get the Domes into better shape so it will last for future generations.		6/25/2018 2:20 PM
62-1200	Option 3: Only Address Deferred Maintenance	I hope the Mitchell Park Domes remain for a long time. My parents took us there regularly, and I have taken my kids there. I hope my grandson on the way will enjoy it as well. The domes are amazing and nothing is better than visiting in the middle of winter!	metal2rat@yahoo.com	6/26/2018 8:57 PM
62-1783	Option 3: Only Address Deferred Maintenance	I don't even know what the options mean. Do whatever you have to do to maintain the domes as they are.		7/6/2018 8:20 PM
62-1112	Option 3: Only Address Deferred Maintenance	I believe that Citizens would like to continue visiting the Domes. If the response to requests & sponsorships is greater than \$30 MM, then more expensive options could be considered. Thank you.		6/26/2018 2:47 AM
62-388	Option 3: Only Address Deferred Maintenance	I am a long time visitor of the Domes, they are special the way they have always been. I hope to see them restored to their original splendor. I enjoy the quiet beauty of the place that makes it able to stand on it's own. I dislike the notion of building on to it as an adventure place or jazzing it up to be some tourist attraction. The Domes as they are, all on their own seem to draw a crowd that carries a certain amount of reverence, respect, and decorum. I think building onto it would only serve to commercialize and cheapen what they are and what they represent to the community.	mizzminx@gmail.com	6/22/2018 5:25 AM

OPTION 3: ADDRESS DEFERRED MAINTENANCE CONT.

Options Id	Preferred Option	Additional Comments	Email (Optional)	Entry Time Stamp
62-335	Option 3: Only Address Deferred Maintenance	For the lifespan and costs I think this is the best option. I wonder what the original lifespan of the domes was thought to be. 50 years is not long enough. Otherwise option 5a or 6a. I would like to see music under the stars return to the domes. Long term maintenance should be planned for 100 years out.	rabbitat@sbcglobal.net	6/21/2018 10:53 PM
62-37	Option 3: Only Address Deferred Maintenance	Does the falling concrete serve a purpose? Is it just decorative? If so, remove remaining concrete, then apply a more suitable finish that will withstand the climate of each particular dome and would be easier to maintain. Doing so may enable ease of sealing the leaking water issues. Expanding the gift shop featuring local artists & craftsmen's work would be a plus. Perhaps allowing a rotating schedule of food trucks would enhance the visitors experience to the domes. Creating a 'green' parking area is also a prime idea. Offering horticulture classes may be a draw as well. Maintaining the original architecture of The Domes is very important, as structures of this style in the area are very rare. Also, creating a pack of tickets to sell to visit The Domes, The Zoo, both the public & art museum and other MKE county venues/attractions may also increase traffic for all of these places. I know I would be more likely to buy something like this instead of buying separate memberships to each place because it would be more cost effective. Whatever you do, please do not allow any chain store operations to conduct business in or around the domes, it would create a 'Corporate America' vibe that turns many people off. Thank You for allowing my voice to be heard. Regards, Daniel R. Musha Milwaukee	dm53210@yahoo.com	6/18/2018 11:30 PM
62-117	Option 3: Only Address Deferred Maintenance	Do not turn it into an amusement park		6/19/2018 1:05 PM
62-1723	Option 3: Only Address Deferred Maintenance	Despite your obviously leading titles, addressing deferred maintenance is the best option.	dcs@stolaf.edu	7/5/2018 7:57 PM
62-1210	Option 3: Only Address Deferred Maintenance	County Executives, Walker and Abele, failed to maintain the "DOMES". They've let multiple County facilities fall apart, devaluing our Public investments. Facilities are then sold dirt cheap and Privatized for-Profit. Take O'Donnell Park & parking structure. A masonry panel fell off killing one, injuring another during Walker's term! Our taxes paid for a hefty settlement.		6/27/2018 12:10 AM
62-458	Option 3: Only Address Deferred Maintenance	Bring this up to date and fix all deferred items.		6/22/2018 8:00 PM
62-2263	Option 3: Only Address Deferred Maintenance	Although we are not members, myself and my two children love to visit the domes. We visit at least 4 times a year, if not more. We all really enjoyed the recent dinosaur exhibit. I hope the Domes will continue to be a destination for us.		7/9/2018 11:40 PM

OPTION 3: ADDRESS DEFERRED MAINTENANCE CONT.

Options Id	Preferred Option	Additional Comments	Email (Optional)	Entry Time Stamp
62-1002	Option 3: Only Address Deferred Maintenance	<p>A regular sponsor relationship with the change of the name like in the case of the Bradley center which takes different name based on a sponsor.</p> <p>I would suggest a 4k live broadcasting on a pay system for a small amount to view inside the domes would be an excellent source of money open world wide on the internet. There are famous places live webcams that can allow the viewer to control the zoom and panorama over famous attractions. This would be connected to the store for souvenirs articles.</p> <p>I would suggest a small restaurant with local produce and few very best items menu also for visitors.</p> <p>A collection from volunteers at Miller Park entrance would help similar with Salvation army collect during Xmas.</p> <p>If there are any sponsors with a substantial amount a system of engraved plaque at the entrance with their name would work</p> <p>Weddings during the winter season when no other places have the nice natural environment can be another source of income to help rehabilitation</p>		6/25/2018 2:06 PM
62-610	Option 3: Only Address Deferred Maintenance	A beautiful landmark unique to our city. Would hate to see a drastic change to overall appearance but a little love wouldnt hurt. A precious childhood memory i enjoy sharing with my own child and hope to continue the tradition.	raechelmsmith@gmail.com	6/23/2018 8:54 PM
62-2290	Option 3: Only Address Deferred Maintenance			7/10/2018 12:23 AM
62-2235	Option 3: Only Address Deferred Maintenance			7/9/2018 10:34 PM
62-2153	Option 3: Only Address Deferred Maintenance			7/9/2018 8:25 PM
62-2084	Option 3: Only Address Deferred Maintenance		dhrobsky@wcd.org	7/9/2018 5:28 PM
62-2024	Option 3: Only Address Deferred Maintenance			7/9/2018 1:05 PM
62-1962	Option 3: Only Address Deferred Maintenance			7/9/2018 12:52 AM
62-1911	Option 3: Only Address Deferred Maintenance			7/8/2018 8:50 PM
62-1845	Option 3: Only Address Deferred Maintenance		mjumes@realtor.com	7/8/2018 5:47 PM
62-1839	Option 3: Only Address Deferred Maintenance			7/8/2018 3:49 PM
62-1753	Option 3: Only Address Deferred Maintenance			7/6/2018 2:03 PM
62-1732	Option 3: Only Address Deferred Maintenance			7/5/2018 9:30 PM
62-1588	Option 3: Only Address Deferred Maintenance			7/3/2018 5:17 PM
62-1578	Option 3: Only Address Deferred Maintenance		juliemertes@hotmail.com	7/3/2018 3:03 PM
62-1566	Option 3: Only Address Deferred Maintenance			7/3/2018 1:22 PM
62-1554	Option 3: Only Address Deferred Maintenance			7/3/2018 8:55 AM
62-1545	Option 3: Only Address Deferred Maintenance			7/3/2018 4:18 AM
62-1527	Option 3: Only Address Deferred Maintenance			7/3/2018 2:26 AM
62-1519	Option 3: Only Address Deferred Maintenance			7/3/2018 12:13 AM

OPTION 3: ADDRESS DEFERRED MAINTENANCE CONT.

Options Id	Preferred Option	Additional Comments	Email (Optional)	Entry Time Stamp
62-1490	Option 3: Only Address Deferred Maintenance			7/2/2018 2:16 PM
62-1307	Option 3: Only Address Deferred Maintenance			6/28/2018 1:44 AM
62-1216	Option 3: Only Address Deferred Maintenance		siegdj@yahoo.com	6/27/2018 1:06 AM
62-1207	Option 3: Only Address Deferred Maintenance			6/26/2018 11:21 PM
62-1155	Option 3: Only Address Deferred Maintenance			6/26/2018 1:48 PM
62-1108	Option 3: Only Address Deferred Maintenance			6/26/2018 2:15 AM
62-1029	Option 3: Only Address Deferred Maintenance			6/25/2018 4:53 PM
62-940	Option 3: Only Address Deferred Maintenance			6/24/2018 11:16 PM
62-904	Option 3: Only Address Deferred Maintenance			6/24/2018 6:23 PM
62-845	Option 3: Only Address Deferred Maintenance			6/24/2018 2:02 PM
62-777	Option 3: Only Address Deferred Maintenance			6/24/2018 5:01 AM
62-776	Option 3: Only Address Deferred Maintenance			6/24/2018 4:50 AM
62-768	Option 3: Only Address Deferred Maintenance		hello@dustinpaluch.name	6/24/2018 4:20 AM
62-763	Option 3: Only Address Deferred Maintenance			6/24/2018 4:10 AM
62-740	Option 3: Only Address Deferred Maintenance			6/24/2018 3:20 AM
62-717	Option 3: Only Address Deferred Maintenance			6/24/2018 2:21 AM
62-676	Option 3: Only Address Deferred Maintenance			6/24/2018 12:37 AM
62-669	Option 3: Only Address Deferred Maintenance			6/24/2018 12:09 AM
62-664	Option 3: Only Address Deferred Maintenance			6/23/2018 11:56 PM
62-634	Option 3: Only Address Deferred Maintenance			6/23/2018 10:47 PM
62-623	Option 3: Only Address Deferred Maintenance			6/23/2018 10:00 PM
62-620	Option 3: Only Address Deferred Maintenance			6/23/2018 9:46 PM
62-562	Option 3: Only Address Deferred Maintenance			6/23/2018 2:00 PM
62-560	Option 3: Only Address Deferred Maintenance			6/23/2018 1:47 PM
62-537	Option 3: Only Address Deferred Maintenance			6/23/2018 7:20 AM
62-535	Option 3: Only Address Deferred Maintenance			6/23/2018 6:57 AM
62-525	Option 3: Only Address Deferred Maintenance			6/23/2018 4:05 AM
62-481	Option 3: Only Address Deferred Maintenance			6/22/2018 10:28 PM
62-442	Option 3: Only Address Deferred Maintenance			6/22/2018 4:52 PM
62-393	Option 3: Only Address Deferred Maintenance			6/22/2018 7:40 AM
62-378	Option 3: Only Address Deferred Maintenance			6/22/2018 4:02 AM
62-316	Option 3: Only Address Deferred Maintenance		calsworld@wi.rr.com	6/21/2018 4:58 PM
62-299	Option 3: Only Address Deferred Maintenance			6/21/2018 11:44 AM
62-196	Option 3: Only Address Deferred Maintenance			6/19/2018 10:42 PM
62-192	Option 3: Only Address Deferred Maintenance			6/19/2018 10:08 PM
62-169	Option 3: Only Address Deferred Maintenance			6/19/2018 7:19 PM
62-82	Option 3: Only Address Deferred Maintenance			6/19/2018 3:49 AM
62-27	Option 3: Only Address Deferred Maintenance			6/18/2018 10:16 PM

OPTION 4: TARGETED INVESTMENTS

Options Id	Preferred Option	Additional Comments	Email (Optional)	Entry Time Stamp
62-2162	Option 4: Targeted Investments	You do not need to try and be the biggest attraction. I think targeting investment makes the most sense. We need to keep this beautiful place but it does not need to become larger than life. It is already wonderful but a few smart additions make sense, and help justify the current maintenance needed.		7/9/2018 8:47 PM
62-1599	Option 4: Targeted Investments	Would love to see the Domes live on into the future!		7/3/2018 7:19 PM
62-800	Option 4: Targeted Investments	Would love to see more classrooms and educational field trip opportunities for schools.		6/24/2018 11:26 AM
62-879	Option 4: Targeted Investments	would love more expansion, though it doesn't seem like a realistic possibility		6/24/2018 4:12 PM
62-1786	Option 4: Targeted Investments	Would be very glad to have updates made as well as more space added (food, seating) to prolong stay at Domes, and increase amount spent at each visit.	Mary@sie1.com	7/6/2018 9:02 PM
62-1691	Option 4: Targeted Investments	Wonderful place I take all visitors! Unique! Hard to imagine Milwaukee without it. Perhaps fixing it up would reverse the flow of residents out of the city!	bill.janssen@gmail.com	7/5/2018 4:03 PM
62-1984	Option 4: Targeted Investments	With the understanding that budget is limited, and unless a benefactor steps forward for options 5A or 5B, this seems to be the best way to update and preserve a Milwaukee icon for another generation. Demolishing the domes, or replacing them with an inferior structure, will likely decrease attendance and ultimately be a failure.	Alexmfortney@gmail.com	7/9/2018 2:39 AM
62-1606	Option 4: Targeted Investments	With additional amenities, I see attendance going up. Maintaining and keeping with this historic facility should be considered a must. Wouldn't other horticultural groups, etc., be able to help fund this venture?	lindalee48@gmail.com	7/3/2018 8:57 PM
62-70	Option 4: Targeted Investments	We really love the domes and would hate for them to go away. They are a rare treasure		6/19/2018 2:09 AM
62-1772	Option 4: Targeted Investments	We love the domes! One of the true gems of Milwaukee. We love the winter farmer market also. Please keep the Domes!		7/6/2018 6:15 PM
62-504	Option 4: Targeted Investments	We do not need another adventure theme park for the kiddies. Do repairs, do classrooms, teach people how have a food garden, Add a farmers market. Do themed exhibits. The train show is very nice. Please do not put animals in there, except maybe butterflies. The Domes are iconic and a wonderful place to enjoy different environmental growing conditions and educate people of all ages. The focus should remain on the plants, not zip lining over them!		6/23/2018 1:03 AM
62-1456	Option 4: Targeted Investments	We always take visitors to the Domes. It has always provided a winter reprieve when we were in need of some beautiful flowering color and warmth. Do not let this special place be demolished! We LOVE our Milwaukee Domes!	ntk@sbcglobal.net	7/2/2018 4:02 AM
62-318	Option 4: Targeted Investments	This sounds like a good way to repair and maintain the domes, plus add additional amenities to upgrade the facility to attract more people. It has a lower cost than the more ambitious options.		6/21/2018 5:08 PM
62-408	Option 4: Targeted Investments	This option is a solid middle-ground plan. Making repairs, adding improvements, and recreating the Domes as an intentional educational attraction would boost attendance and continue local support. Too many improvements (a zip-line, aquarium) would make the Domes too much of an entertainment venue and lessen the value of them as informational and experiential locations. On a personal note, I relocated to the Milwaukee area over 20 years ago. Between special events, the Farmers' Market, my need in mid-winter to "see green", I have visited the Domes at least twice a year, every year, and have brought out-of-town guests as well. I support the repair and renovation of the Domes as long as the integrity of the experience they offer is maintained.	wsartoris@hotmail.com	6/22/2018 12:27 PM
62-950	Option 4: Targeted Investments	This option allows the spirit of the space to remain while adjusting to modern times.	Justinbielinski@gmail.com	6/25/2018 1:30 AM
62-154	Option 4: Targeted Investments	This is an iconic landmark that must be kept. This option preserves the original Domes everyone who grew up here knows, and adds features that will enhance and help insure it's appeal into the future.	etrum70@yahoo.com	6/19/2018 5:02 PM
62-1782	Option 4: Targeted Investments	This is a reasonable option that requires some manageable investment but retains all of the original domes and its concept (vs adventure type dome- NO). It also keeps the availability for events to generate revenue and still have access for the community...especially the Farmers Market. I absolutely oppose destruction of one or more of the domes. This is in line with the nationally respected Cultural Landscape Foundation's opinion.		7/6/2018 8:19 PM
62-229	Option 4: Targeted Investments	This is a landmark and an important piece location to inspire minds to think of the world beyond the concrete jungle. It would be criminal to deprive future generations of the domes!		6/20/2018 4:41 AM
62-1879	Option 4: Targeted Investments	This is a gem. We need to invest in its future.	Maylanthomas@gmail.com	7/8/2018 7:30 PM
62-251	Option 4: Targeted Investments	This historic site should have enhancements to make access and additional uses easier to provide. The domes need to have the "water" situation fixed and retained in their current structures. The facility needs better entry operation, especially for groups. And for all visitors, and especially groups, there should be some food and refreshments available. Class rooms could encourage more schools to bring students to the facilities. Fund raisers could include school class sponsorships by the fund raiser attendees. Farmer markets, such as currently held there could be enhanced by updating the access - from the domes and the outside.	Roger@Brinkmeier.Net	6/20/2018 3:02 PM
62-2273	Option 4: Targeted Investments	This facility is too great of a civic asset to abandon. Targeted investment would accomplish preserving the main structures, and begin the process of identifying the best ideas for future use.	tomrutenbeck@gmail.com	7/9/2018 11:54 PM
62-51	Option 4: Targeted Investments	This ensures the life of the domes while providing additional sources of revenue. Proposed attractions already exist in the Public Museum and other Milwaukee spaces.		6/19/2018 12:18 AM
62-1043	Option 4: Targeted Investments	This could be accomplished with a combination of public and private funding. Add to this a perpetual maintenance formula similar to cemetery operations. Keep the domes!		6/25/2018 6:06 PM
62-40	Option 4: Targeted Investments	There ought to be a way to get contributions from more than just Milwaukee county since this is an attraction for the entire state of Wisconsin! There should also be fundraising events like the zoo holds that attract people from all throughout the state (maybe even some from surrounding states).	Jkrupa723@gmail.com	6/18/2018 11:35 PM
62-2122	Option 4: Targeted Investments	The show dome is the best feature of the facility. I deal with groups and they really only want to see the show dome exhibits. Take that feature away and there is no reason to bring groups. I don't like the idea of creating only activities that focus on a young population. They aren't the ones with the financial resources to provide long term usage of the facilities.	tethiessen@frontier.com	7/9/2018 7:00 PM
62-1227	Option 4: Targeted Investments	The restaurant is a good idea, as well as an increase in music programs and concerts		6/27/2018 2:15 AM
62-182	Option 4: Targeted Investments	The Mitchell Park Domes are a treasure. They do not need to be in competition with MPM(butterflies) or DW(Science labs, Aquarium) or the Milw. Co. Zoo(zip lines, animals, aquarium.) But they do need to be preserved. I do NOT want to go to a theme park, I want to go to the peaceful, lovely botanical gardens. I do very much like the idea of adding gardens and trees to the grounds, and would suggest community gardens for food!		6/19/2018 9:01 PM
62-2086	Option 4: Targeted Investments	The main thing, being longest lifespan possible. Option 4 allows for more community engagement and commitment to a long lifespan without being excessive.		7/9/2018 5:29 PM

OPTION 4: TARGETED INVESTMENTS CONT.

Options Id	Preferred Option	Additional Comments	Email (Optional)	Entry Time Stamp
62-1812	Option 4: Targeted Investments	The Friends of the Domes have creatively found ways to expand the cultural and event experiences of the Domes in ways that enhance the Domes experience. Brain research shows that an hour of quiet time each day greatly enhances brain function and development. Finding programming that actively engages and allows for quiet time needs to be included in the planning. Nature themed restaurants like the Rainforest Cafe take away from the nature that is the purpose of the Domes. A restaurant that enhances the experience of the domes through its food - chocolate tastings, tropical fruit, coffee bar, locally grown and sourced - with healthy and affordable options could be a reason to travel to the Domes. Especially if the restaurateur was interested in re-creating the Victorian greenhouse. I support proposals that do not demolish one or more of the Domes, but instead reinvest in the Domes and fully realize the extraordinary asset they could become. New and expanded uses that ensure the Domes will remain relevant to new generations of residents should be compatible with the core mission of the conservatory. The theme for any type of destination attraction (Eco Dome, Adventure Dome, or other) should be driven by community members, following a transparent and open public input process. I hope the Task Force will fully explore all options that retain and reinvest in the three existing Domes. I do not support Options 6a or 6b, which would require demolition of one of the Domes. I do not support 1 or 2, allowing the Domes to deteriorate or be demolished. Having children engage in artificial structures for climbing is not as authentic as having a real climbing tree. Or actual stepping stones across an actual stream. People, including children, need authentic experiences, not the Disney-fied version. The architecture of the domes is important to preserve in its authenticity. I am curious as to why, with proper maintenance, the Domes are only being given 25+ years to last instead of the 50+, especially when the Domes are at the 50+ year mark now?	gjanatam@me.com	7/7/2018 4:07 PM
62-264	Option 4: Targeted Investments	The first step is a fundraising feasibility study to see if Milwaukee has the capacity to even fund these options. Secondly, a new public private partnership structure, along with an entire new operational structure for staffing and the friends group, needs to be created. I'm endorsing the targeted investments as a first step toward a larger capital fundraising campaign.		6/20/2018 5:44 PM
62-533	Option 4: Targeted Investments	The Domes should be preserved as a community resource, but I would agree that a limited scope of improvements and enhancements should be considered for the added attractions, activities and attendance to strengthen the support for the Domes and the park. I would support an increase in taxes as part of the community funding as well as corporate and private participation and investments.	bruce.a.johnson@gmail.com	6/23/2018 6:52 AM
62-1754	Option 4: Targeted Investments	The Domes need to be preserved! Not only are they part of the Milwaukee Skyline, they are also part of the community. They are valuable for education. There are many experiential learning experiences; not to mention the integration of STEM. For many, this may be the only opportunity they have to see different environments. We must keep this treasure in Milwaukee and harness it for its educational value. (I would also be in favor of 5A and 5B. However, more emphasis on education rather than a destination is more important to me.)		7/6/2018 2:30 PM
62-1802	Option 4: Targeted Investments	The Domes is a national landmark as well as a local treasure. I think that at least it should be maintained and restored, but upgrading it somewhat would make sense, especially if attendance will likely increase and further funds could be raised by increasing the entrance fees somewhat. This attraction should be operated as a private business would run it. It should have been maintained over the years as maintenance was needed. It amazes me with all the tax money we pay to support the county, through our high property taxes and our sales taxes, that necessary maintenance on this attraction has been delayed for so many years. And it also amazes me that this serious lack of maintenance has been hidden from county residents for so long, so that we are now faced with a major crisis situation. Apparently other things in the county budget, such as the other county parks and nice pensions for our politicians, are more important than budgeting for proper maintenance on an important county asset such as the Domes! I am quite disappointed in how our county officials have handled this situation so far, and in how our local media has not informed us about the seriousness of this situation. I sincerely hope that we will pick an option other than demolition, which will cost the county a whole lot of money and leave us with very little to show for it. The Domes is a significant local attraction that helps bring tourism to Milwaukee, which is very important to our area's economic future. Thank you very much for the opportunity to voice my opinion on this important issue! Richard Schmerda, West Allis, WI.	rfs777@att.net	7/7/2018 4:04 AM
62-1653	Option 4: Targeted Investments	The Domes has been a part of my family's life since birth. The neglect has been heartbreaking yet I visited for the educational as well as event aspects. Now as a business owner the winter farmers market is an asset to the city, county, community and of course businesses like mine.	angela@thatsalsalady.com	7/4/2018 4:02 PM
62-1942	Option 4: Targeted Investments	The domes as they are make me proud to be a Milwaukeean.		7/8/2018 10:58 PM
62-703	Option 4: Targeted Investments	The domes are unique. Keep what makes the domes special.		6/24/2018 2:01 AM
62-1987	Option 4: Targeted Investments	The Domes are too valuable to the community to do nothing or demolish them. I could also support 5A or 5B.	thawley1845@yahoo.com	7/9/2018 2:47 AM
62-1819	Option 4: Targeted Investments	The Domes are too valuable to not keep them in some form but don't turn them into Noah's Ark just to make money. Focus on education and park like amenities. There's nothing else like them anywhere. And yes, I do go through them a couple of times a year, and pay full admission.	mbjberg@yahoo.com	7/7/2018 11:07 PM
62-2066	Option 4: Targeted Investments	The Domes are one in Milwaukee's greatest assets, an oasis of warmth and greenery in the dead of winter. The biodiversity is educational. I think the options need to be careful in not repeating attractions in other parts of the city eg butterfly garden at MPM (if it's still there) aquarium at zoo and Discovery World. I opt for the least expensive option, with development of a fund to replace the existing structures while maintaining the diversity of ecosystems. The historical significance should also not be lost in any renovations. As one of America's endangered sites, we need to preserve the historical significance.... zip lines/adventure themes may be fleeting fads, but history is forever and in the long run will draw more people.	Hhermus@hotmail.com	7/9/2018 3:48 PM
62-1743	Option 4: Targeted Investments	The domes are not only a great community asset but also a classic piec of Mid-Century modern architecture. It would be a shame to lose them or alter them significantly.	ewanowski@gmail.com	7/6/2018 1:50 AM
62-519	Option 4: Targeted Investments	The Domes ARE Milwaukee.	Clepak@hotmail.com	6/23/2018 2:46 AM
62-1923	Option 4: Targeted Investments	The domes are an undervalued, undersupported asset. They can be revived and made more wonderful without turning them into something they are not (a mini-zoo, a commercial enterprise...)		7/8/2018 9:43 PM
62-1769	Option 4: Targeted Investments	The domes are an undated Milwaukee icon that many would regret losing only after it's too late!	markpgleason@yahoo.com	7/6/2018 4:49 PM
62-713	Option 4: Targeted Investments	The Domes are an integral part of Milwaukee. Let's find a way to preserve this cultural icon.		6/24/2018 2:15 AM
62-2165	Option 4: Targeted Investments	The Domes are an important resource and public asset serving many community needs. People from Milwaukee and beyond love visiting them and enjoy them within our landscape. We need to find a way to preserve and steward this and other park treasures. Otherwise Milwaukee will become known as a defeated city that has given up on itself--except for supporting sports teams. We've got to get beyond believing we are bankrupt. We're simply short on vision and have veered from our core civic values.		7/9/2018 8:52 PM
62-701	Option 4: Targeted Investments	The domes are an iconic part of Milwaukee - I have great memories of going there as a child and they should be preserved for future generations.		6/24/2018 1:58 AM
62-2131	Option 4: Targeted Investments	The domes are an asset to Milwaukee. Please fix and improve them.		7/9/2018 7:26 PM
62-1715	Option 4: Targeted Investments	The Domes are an amazing asset to Milwaukee and to Wisconsin and are one of the most iconic heritage pieces that Milwaukee has standing. Not only would it be unfortunate to lose one or all these iconic treasures, but our image as a diverse and proactive city that cares about its heritage would be greatly blemished as a result of loosing our Mitchell Park Domes. As a lifelong resident of the area, I would be more inclined to live in a place that retains its heritage rather than demolishing all, or portions, of the Domes.	JtGorski@aol.com	7/5/2018 7:03 PM
62-2085	Option 4: Targeted Investments	The domes are a unique eco/architectural experience. Let's preserve them!		7/9/2018 5:29 PM
62-927	Option 4: Targeted Investments	The Domes are a tremendous community asset. In recent years, the Domes has done a lot to attract new visitors and diversify offerings. More can be done to make the Domes a destination for weddings, events, etc. but also a destination for horticulture education. Consider the Urban Ecology Center which started out of a trailer in Riverside Park 20 years ago - now multiple, beautiful locations with diversified offerings. There are lessons there for the Domes.	jwilberg@wi.rr.com	6/24/2018 9:23 PM

OPTION 4 : TARGETED INVESTMENTS CONT.

Options Id	Preferred Option	Additional Comments	Email (Optional)	Entry Time Stamp
62-938	Option 4: Targeted Investments	The domes are a treasure the way they are. I would like to preserve them without turning them into a "fun park". They will never be the "Wisconsin Dells", and thank goodness for that. Let the Domes be what they are, only repaired, renovated, and ready for the next 60+ years. <3		6/24/2018 10:44 PM
62-2033	Option 4: Targeted Investments	The Domes are a treasure and a destination I always take out of town guests to see because it is so unique. They are vital to the community and Milwaukee's identity and need to be preserved.	brynasue@gmail.com	7/9/2018 1:26 PM
62-1956	Option 4: Targeted Investments	The Domes are a special Milwaukee landmark that have been one of my favorite places to visit -- and bring friends from other cities to -- since I was a little girl watching my dad in his choir concerts there. I think we should preserve this special space for future generations as well as visitors for years to come. I am interested in any option that involves preserving the Domes, but using the space more creatively and collaboratively!	Alysse_gear@gmail.com	7/9/2018 12:15 AM
62-1767	Option 4: Targeted Investments	The Domes are a precious resource. Let's not lose them!!!!!!!!!!!!	melba@burkeproperties.com	7/6/2018 4:42 PM
62-268	Option 4: Targeted Investments	The Domes are a nationally recognized Historic Treasure, and we should invest in them as such. The Domes absolutely should not be partially or completely demolished under any circumstances. We have a truly unique cultural asset which is capable of providing vital services to the community. We must ensure that the Domes will be a present, vital, and tangible asset to the community for generations to come. Educational programs and partnerships, sustainable living and growing programs, community engagement, the list of potential ways the Domes could benefit our city goes on. The fundraising goals are reachable, the interest is present and vocal, and what we need now is real recognition and leadership from our elected officials. The right thing to do is to preserve and invest in this unique historic cultural treasure so the Domes can provide vital services to our community for generations to come. Option 4: Targeted Investments is the right thing to do.	john.rothe@gmail.com	6/20/2018 6:53 PM
62-1972	Option 4: Targeted Investments	The domes are a milwaukee treasure, additional structures could be targeted for expansion but removing all or some of the actual domes is not desirable.		7/9/2018 1:49 AM
62-1201	Option 4: Targeted Investments	The Domes are a Milwaukee treasure and investment should be made in their future.	liz13fwm@yahoo.com	6/26/2018 9:03 PM
62-617	Option 4: Targeted Investments	The Domes are a Milwaukee treasure. Every one who grew up in this part of Wisconsin remembers visiting the Domes at various times of the year. By adding a retail shop and restaurant along with outside eating (picnic tables), I believe attendance will rise. The Show Dome was always fun to see, and the tropical and arid domes are educational and awe inspiring. I really hope the Domes can be saved.		6/23/2018 9:24 PM
62-184	Option 4: Targeted Investments	The Domes are a major part of Milwaukee's heritage. Efforts should be made to preserve the Domes.		6/19/2018 9:11 PM
62-1164	Option 4: Targeted Investments	The Domes are an iconic symbol of the city that continues to bring in people around the area, residents and more! To continue to develop the events and ways for people to enjoy what is there is exciting to see.		6/26/2018 3:45 PM
62-1127	Option 4: Targeted Investments	The Domes are a critical part of Milwaukee. For me personally, the Domes are important because I often go there in the winter to help my seasonal depression. I chose Option 4 because it addresses current issues with the Domes but also will help the Domes last and be better for the future. It is also not as expensive as other upgrading options. I would be very sad if the Domes were torn down because it would only make Milwaukee look like a less desirable place (and let's be real, Milwaukee doesn't have the best reputation). I think \$40-50 million is a reasonable amount to invest to protect the future of the Domes and quality of life in Milwaukee.	mer.lowy@gmail.com	6/26/2018 5:40 AM
62-1109	Option 4: Targeted Investments	The Domes are a community treasure! I support investment in the Domes to ensure their continued viability. I do not support the destruction of one or more of the domes.	paulajschulze@gmail.com	6/26/2018 2:18 AM
62-1778	Option 4: Targeted Investments	The Domes are a Beautiful land mark, I believe what ever needs to be done to them to restore them. Should be. So many land marks have been torn down needlessly. Please keep the Domes.		7/6/2018 7:27 PM
62-450	Option 4: Targeted Investments	The Domes are iconic structures and a beloved destination point for Milwaukeeans. A visit to the Domes at LEAST a few times a year has always been a must in our family, especially during the long cold winters. The Domes are too important to Milwaukee families to lose. I like the #4 option, thought the #5's would be a dream.	buffiec@gmail.com	6/22/2018 6:16 PM
62-1395	Option 4: Targeted Investments	The Domes and annex are wonderful community assets. With more programming and better marketing, they could attract many more visitors. It is important to have uses like the Winter Farmers Market that benefits both the health of our community and our local economy (supporting small businesses). The planning process should be open and involve community members at every step. A good example is the Harbor District's planning process. Also, involve community members like Master Gardeners in planning and providing programming.	Asteinberg@wi.rr.com	6/30/2018 6:29 PM
62-1735	Option 4: Targeted Investments	The difference between demolition costs and addressing deferred maintenance is so small. It would be ridiculous to demolish these domes. My kids love this place and our winters are long. It's the perfect destination.		7/5/2018 9:50 PM
62-507	Option 4: Targeted Investments	the county is already cutting programs and deferring maintenance there is zero reason to add a bunch more here knowing almost immediately after it's done the maintenance will start to fall by the wayside. Fix it up with small improvements and if visitors increase look at the other expansion ideas.		6/23/2018 1:24 AM
62-1237	Option 4: Targeted Investments	The community has money for sports venues, now it's time to support a place where the average resident can go (and afford).		6/27/2018 8:28 AM
62-244	Option 4: Targeted Investments	The 3 domes must be preserved. It's all about the plants. I think that improvements such as a restaurant, conference area, research area, ect are a great idea. I don't believe that play areas, zip lines and the like are needed. There are other areas in the city to go for that. Turning the "domes" into a horticultural / amusement park should not be an option. I also think that using greenhouse(s) to propagate plants for sale to the public is an excellent idea and could potentially generate significant revenue.	todncher@earthlink.net	6/20/2018 2:15 PM
62-2300	Option 4: Targeted Investments	support proposals that do not demolish one or more of the Domes, but instead reinvest in the Domes and fully realize the extraordinary asset they could become. New and expanded uses that ensure the Domes will remain relevant to new generations of residents should be compatible with the core mission of the conservatory and protect the horticultural collection. The theme for any type of destination attraction (Eco Dome, Adventure Dome, or other) should be driven by community members, following a transparent and open public input process. I hope the Task Force will fully explore all options that retain and reinvest in the three existing Domes. I do not support Options 6a or 6b, which would require demolition of one of the Domes.		7/10/2018 12:49 AM
62-1635	Option 4: Targeted Investments	Some of the other choices looked pretty neat, but I hesitate to choose them because if it would increase the cost to get in by a lot, I'd be concerned not many people would use it.	ktwarning@hotmail.com	7/4/2018 5:22 AM
62-2379	Option 4: Targeted Investments	Some improvement @ less cost than options 5 and higher	tom73mac@gmail.com	7/10/2018 4:57 AM
62-195	Option 4: Targeted Investments	Some additional improvements to already great place makes most sense.	mmaurice@netzero.net	6/19/2018 10:31 PM
62-1260	Option 4: Targeted Investments	Seems to be the most effective and has reasonable cost.		6/27/2018 5:06 PM
62-1925	Option 4: Targeted Investments	Seems like the obvious choice		7/8/2018 9:54 PM
62-711	Option 4: Targeted Investments	Seems like the most realistic option with room for growth.	teh.capn@gmail.com	6/24/2018 2:14 AM

OPTION 4: TARGETED INVESTMENTS CONT.

Options Id	Preferred Option	Additional Comments	Email (Optional)	Entry Time Stamp
62-245	Option 4: Targeted Investments	Seattle has brought new life to its Space Needle park and attraction by having Dale Chihuly art glass indoor displays and outdoor gardens. It is a major attraction and draws millions of people from around the world. Milwaukee is a continent away from Seattle and with Chihuly being a Madison grad there is a natural connection. The draw from the Midwest and East Coast alone could be huge. Foxconn should be approached to sponsor. In Seattle there is one room showing the documentary constantly about Chihuly's work and the Foxconn screens would be highlighted significantly. Have a partnership with the Art Museum to help raise money to do this major installation. The art glass of Chihuly would combine well with the Dome lighting installed. Run a shuttle from the museum to the Domes. Go to Seattle to see what I'm talking about!!!	Deniseindberg@live.com	6/20/2018 2:19 PM
62-2152	Option 4: Targeted Investments	Save the Domes. They are iconic and a positive attribute to this city !!		7/9/2018 8:24 PM
62-1406	Option 4: Targeted Investments	Save the Domes!!!	Awinkler5@gmail.com	7/1/2018 5:18 AM
62-1960	Option 4: Targeted Investments	Save and revitalize the domes! They are a valuable and educational part of our city that allow us to learn about the world and the necessary role of plants and nature.	alymente@gmail.com	7/9/2018 12:49 AM
62-1813	Option 4: Targeted Investments	Repair, rather than tear down, any of the domes. They are as distinctive as the Calatrava! The Domes fill a unique role, and do it well. As I see it, they are primarily a place for sedate walks affording a one-hour respite from winter in Milwaukee for those who can't afford a Florida vacation! They are a good place to go after church or to take guests for a one-hour gaze at three climates' worth of foliage, special holiday displays, and to see the Domes - the structures - themselves. They are pretty amazing! Turning them into a jungle gym or offshoot of the zoo or museum or a place for fancy dining would duplicate things already done well - or done more appropriately - elsewhere, in my opinion.	gfitch@tds.net	7/7/2018 6:59 PM
62-828	Option 4: Targeted Investments	Preserving the Domes should be the number one priority. It's the most interesting architecture in the entire city, and we have a responsibility to the future to maintain it.		6/24/2018 1:19 PM
62-1159	Option 4: Targeted Investments	Preserve the domes!!		6/26/2018 2:42 PM
62-2126	Option 4: Targeted Investments	Preserve and enhance the domes.		7/9/2018 7:17 PM
62-89	Option 4: Targeted Investments	Please don't destroy our Domes! It is such an important Milwaukee landmark. I have great memories of going as a kid and would like to take my children in the future too. Putting money into the infrastructure is a great investment, I would just caution doing too much at once because we don't want to alienate people from the main important idea of preserving the Domes!	angelafuller21@yahoo.com	6/19/2018 6:15 AM
62-46	Option 4: Targeted Investments	Please do all you can to save the domes! Such a huge part of the Milwaukee experience.	Valeriemnewman@gmail.com	6/18/2018 11:55 PM
62-1486	Option 4: Targeted Investments	Please retain all 3 domes. New features where available From a 77 year old Milwaukee guy.	Rgroeschi@hotmail.com	7/2/2018 1:46 PM
62-341	Option 4: Targeted Investments	Our family from Brookfield continues to come and enjoy the domes and the farmers market. I feel a modest improvement is the best course and losing the domes would gut the area around the domes.		6/22/2018 12:13 AM
62-622	Option 4: Targeted Investments	Or 5A. They're such great structures and in our changing world so vital to learning.		6/23/2018 9:52 PM
62-1219	Option 4: Targeted Investments	Or option 5A. They found money to build the new bucks Arena. So They should be able to find the money to restore the domes	Jhk13kaz@yahoo.com	6/27/2018 1:17 AM
62-1859	Option 4: Targeted Investments	Options 5A and 5B would be second/third choices so long as the domes are preserved as they are now.		7/8/2018 7:05 PM
62-1336	Option 4: Targeted Investments	Option 7: A New Horticultural Conservatory - probably better long term than keep rebuilding 25 yrs. Option 8: Rebuild one dome at a time to reduce costs targeting safety first. (Option 4 targeting) I like some add-ons like the Botanical Garden, Aquarium, Event Space, Nature Themed Restaurant - no tree house needed or ladder. Keep us Grounded. We're always looking up and around in a big city of lots of people, cars, crime, etc. We need to look down, draw inside, and relax. Climbing always promotes possible falling and injuries - not the kind of memories we want. A talking in only 3 spots - perhaps a welcome or even better, a picture showing what to learn about such as a willow tree or palm. I took many photos this year as I am losing my mobility, that I may bring the Domes to me in a senior apt when I can no longer go there or have no one to bring me in a wheelchair - I hope I do. Then I thought maybe you could offer prints for people to frame, sell some already framed, and even more sellable - coffee mugs/plastic kids glasses/juice glasses in plastic, with simple dome pics. I wanted to get a mug or two printed up and donate it to your gift shop or your committee later this summer when I have the time and money for this project but at least you have the idea - don't hire an expensive photog. At least see my pics first - I took classes before getting my first super 8 and taking videos of 6 European countries and my brother was camera happy and school and later wedding photographer for years. He is published esp in black & whites which last longer. But I like color - flowers, trees, grass and water - God's first paradise given to us before we began to ruin the environments. I am not opposed to stable walking areas for wheelchairs and scooters or disabled people and injured ankles. That is my compromise. If you must have prison bars or railings for children to protect them and the plants, how about recycled green plastic railings! Do not like metal or any high rise wooden structures - a playground/waterpark could be built on southeast area with separate parking area to keep noise/chaos away from the main domes. I have attended the domes my entire adult life, using it as my Florida vacations while in college (cheaper and no flying costs) by visiting the plant dome to warm me up and get maximum oxygen opening up my breathing tremendously and quieting the hardworking full-time job/night school person for 8 yrs! I have taken friends, children (neighbors) to visit and even met people there for your New Years event, my spouse and I also attended Valentines and show dome concerts over the years. Loved the banjo playing to liven us up in winter too! Always look for that one. But I am around loud, unchurched, disrespectful, uncaring, unknowing children also who really need some quiet time as was proven to me last night at an arcade place/restaurant. Growing up, I had a garden yard with food and flowers abounding and was taught many things to enjoy: 11 yr asparagus bed, raspberry bed, strawberries, grapes, plum and apple trees, plus a food plot for corn, tomatoes, beans, cukes which fed our 7-member family well and taught us the meaning of work. You eat here, you sleep here, you work here! Willow Trees (2), bushes, a Catalpa Tree, and flowers blooming all summer long - lilies, a couple hundred feet row of lilacs alternating lavender and white with tulips and lilies of the valley growing below and between. A falling apart greenhouse attached off the back of the kitchen which I cried when mom had it demolished - I wanted to fix it up, and was willing to hammer, paint or whatever it took as my first caregiver taught me to plant in that house, 4 yrs before my parents bought the home from my caregiver when they moved and built a new home. But besides 3/4 acre of land, a badminton playing area and plenty of room to just walk in nature, birds, bees, grass and insects and breezes, there was quiet from the 5 kids inside all winter. Down the road and across from us were empty fields (unbuilt up yet) just south of 121st & Bluemound Rd West of the Zoo. The older children took walks along the country roads and into the woods near a creek to get lost in the trees or woods - it was fairly safe back then, and I even discovered black raspberries in an open field nearby. My brother was a boy scout, so we learned about poison ivy. To this day, when I need to refresh, going to a lake with open waters, or up north to see tall pine trees I find so-o-o-o relaxing! I call it God's country up north - the God is everywhere. Those metal railings may keep kids out of the plants but I remember window blinds and small square living room windows feeling like prison - all I wanted to see was green and blue sky - no bars. The Green Parking Lot - maybe but no curbs for cars and snow plows to hit. Went from a Honda to a Ford Fusion for back injury comfort, and I keep scraping the front underside bumper on curbs and damaging our car. Or I drove over the corner of a curb last night not seeing it way down below as I was watching where the exit was in dark and for traffic on Hwy 100 near Mayfair. What's wrong with just blackout parking? If too much danger walking behind cars with a family, then one major sidewalk in front of cars to traverse which requires snow plowing also in winter. No much chips which have to be replaced, lose bug repelling effects so need to be sprayed, or costly removed, new ones bought and replace labor plus when they dry out they could attract termites, and also be a FIRE hazard from smoker's cig butts. I stopped and put out 2 or 3 smoldering areas - actually smoke wisps rising in front of a major food store at Midtown (Capitol Court) around 5 pm one evening, dumping 2 bottles of water on it, while noticing 3 kids looked in a parked car right next to it! I went in to store mg and suggested he go out and check it shortly to make sure I got it out. Costly, but wood chips should be replaced with pea gravel. And someone wanted to promote wood chips at a gas station - yikes! No - No - No - No - No and NO.	bheiden4@gmail.com	6/28/2018 5:12 PM
62-247	Option 4: Targeted Investments	Option 7 rebuild the domes. The Domes are one of the few classy places remaining in the Milwaukee area. They are a landmark. Don't degrade them by making a crass theme park out of them. The shape of the Domes is iconic. That is a part of what makes them more than just greenhouses. They are a special environment where people can go to escape urban life for a while. Add education to help people understand the value of the plant collection and the value of plants in our environment. Add gardening and flower arranging workshops. I would also love to see classes for Yoga, Tai Chi, meditation, etc. It would be great to enjoy these practices in such a beautiful environment.	judyjurkowski7@gmail.com	6/20/2018 2:33 PM

OPTION 4: TARGETED INVESTMENTS CONT.

Options Id	Preferred Option	Additional Comments	Email (Optional)	Entry Time Stamp
62-31	Option 4: Targeted Investments	option 4; targeted investments is a more realistic approach to saving the domes while still generating some money through the rental space and restaurant. But I feel the adventure dome (5B) option would truly be exciting, and attract lots more people, but at an unrealistic upfront financial commitment. I would rather see the DOMES SAVED at any option than shoot for the stars so to speak, and end up loosing the domes all together. We have a treasure that must be protected!!	Bymaryann@gmail.com	6/18/2018 10:44 PM
62-215	Option 4: Targeted Investments	Option 3 would be my 2nd choice.	kme201066@yahoo.com	6/20/2018 2:29 AM
62-1235	Option 4: Targeted Investments	Option 3 would also be acceptable. But the additional appeal and revenue of 4 sounds like a good idea. The options that change the shape and appearance of the domes don't appeal to me because the domes current design is already elegantly beautiful, and I didn't like the shown mockups for new designs half as much. Especially the nasty conical wart and the spiderweb bubbles. Options 1 and 2 would be heartbreaking and horrifying respectively. Please please not 1 or 2.	Darjilzard@gmail.com	6/27/2018 3:51 AM
62-1279	Option 4: Targeted Investments	Option 3 or 4.		6/27/2018 7:28 PM
62-1291	Option 4: Targeted Investments	Opinions from residents and organizations within two miles of the domes should be given a higher priority. Steve Baldwin Milwaukee 53233 (1.6 miles from Mitchell Park)	Steve.Baldwin@hushmail.com	6/27/2018 10:59 PM
62-1771	Option 4: Targeted Investments	My like options 3 or 4 the most. I prefer option 4 because of the idea of improved retail space and food providing a revenue stream, as long as the revenue is greater than the cost to operate. The domes dont need to provide features already found at the zoo, MPM, or Discovery World. The Domes should continue to focus on its strengths. I feel the Domes are as much a landmark to the city as the Hoan Bridge and important to keep. I would support a county tax increase to support the Domes.	Rickyrod@yahoo.com	7/6/2018 5:15 PM
62-1981	Option 4: Targeted Investments	My husband and I went to the Domes on our first date! We'd love to see it well maintained. I don't think it needs to be turned into something bigger or something more than what it's been, though.		7/9/2018 2:22 AM
62-769	Option 4: Targeted Investments	Milwaukee can't afford to loose the Domes. Investing in education as well as structural maintenance is what we need.		6/24/2018 4:22 AM
62-997	Option 4: Targeted Investments	Making these options more public will be very beneficial. People will talk about these plans and at least be aware that attempts were made to gather public opinion. If you allow more of the public to be aware of an ultimatum, they are more likely to act/not complain when the solution is announced.		6/25/2018 1:21 PM
62-1713	Option 4: Targeted Investments	Maintain Domes, other investments could follow.		7/5/2018 7:00 PM
62-75	Option 4: Targeted Investments	Love the other ideas to add more to the domes but feel need to star small. Would love to see them more useful to education. Also I've been to a wedding there would love to see them keep making it a destination for events.		6/19/2018 2:55 AM
62-1352	Option 4: Targeted Investments	Love the idea of a restaurant but an aquarium would be cool too!		6/29/2018 12:58 AM
62-762	Option 4: Targeted Investments	Love the domes, and so do my kids!		6/24/2018 4:10 AM
62-1597	Option 4: Targeted Investments	Keep the domes! It's our favorite place to visit in the winter and was my best memory growing up. All of our Christmas cards were taken here. It's a landmark in milwaukee		7/3/2018 6:17 PM
62-1401	Option 4: Targeted Investments	Keep the domes	Cat31952@gmail.com	7/1/2018 1:53 AM
62-1788	Option 4: Targeted Investments	Keep all the domes! Valuable resource for recreation and culture, tourism, education. What a waste of the last 60 years of investment not to save them.	laurelmaney@gmail.com	7/6/2018 9:55 PM
62-1199	Option 4: Targeted Investments	It's iconic		6/26/2018 8:49 PM
62-497	Option 4: Targeted Investments	It keeps the beloved structure but adds great improvements that aren't over the top. I like the domes as an educational place of beauty. I don't want it to turn into a huge jungle gym.		6/23/2018 12:22 AM
62-1947	Option 4: Targeted Investments	It is inconceivable that the Domes would not be saved. It would be so wrong not to do so.		7/8/2018 11:31 PM
62-2108	Option 4: Targeted Investments	Increased functionality for education and community shared space will both preserve the integrity of the domes and support community development and learning		7/9/2018 6:30 PM
62-270	Option 4: Targeted Investments	In my opinion, this would be the most cost effective. Additionally, the later numbered options seem like they would make the domes a bit cliché, and like other conservatories. The domes are currently very unique, and I feel like option 4 would keep their feel, while only expanding on it.	wojcikbenc@gmail.com	6/20/2018 7:39 PM
62-1866	Option 4: Targeted Investments	Improving the structures without changing the integrity of the use and function makes the most sense. Adding a bunch of flashy features may intially attract more guests, but I don't see it being a long term thing the will remain popular once the 'new factor' wears off.		7/8/2018 7:09 PM
62-2347	Option 4: Targeted Investments	If you have enough money for Brewers stadium and Bucks arena you should certainly be able to find enough to maintain this historical treasure that's been a part of Milwaukee for over 50 years!		7/10/2018 2:57 AM
62-1763	Option 4: Targeted Investments	If the money could be raised, I would also like Option 5A. Not only have I always visited the Domes, even as a child when I lived in Menomonee Falls, but now as an adult living in Milwaukee. It also served to help me with therapy after being hit by a car while on my bike. It helped with building the ankle with stamina while providing enough seating areas for the beginning of therapy. I support proposals that do not demolish one or more of the Domes, but instead reinvest in the Domes and fully realize the extraordinary asset they could become. New and expanded uses that ensure the Domes will remain relevant to new generations of residents should be compatible with the core mission of the conservatory and protect the horticultural collection. The theme for any type of destination attraction (Eco Dome, Adventure Dome, or other) should be driven by community members, following a transparent and open public input process. I hope the Task Force will fully explore all options that retain and reinvest in the three existing Domes. I do not support Options 6a or 6b, which would require demolition of one of the Domes.	cwtlco@att.net	7/6/2018 4:12 PM
62-1369	Option 4: Targeted Investments	If not 4, I would select Option 7. Build new.		6/29/2018 10:08 PM
62-744	Option 4: Targeted Investments	I'd really like to see the Domes stick around. They are a great, unique Milwaukee attraction, especially during the cold winters.		6/24/2018 3:24 AM
62-2299	Option 4: Targeted Investments	I'd like to see the homes repaired and deferred maintenance brought up to date. Keep the 3 domes as they stand but improve and enhance the experience. Add on a restaurant and other revenue generators to help it be more self sufficient in the long term. This unique site is one that sets Milwaukee apart from other cities. Losing it would be a loss of identity for the city and the county. Look at how much we've invested in Miller Park and the new bucks arena. This is a drop in the bucket to keep this original gem of an attraction.		7/10/2018 12:44 AM
62-928	Option 4: Targeted Investments	I've visited botanical gardens all over the country and the Domes are unique. They should be preserved in all of their 1950's glory, but updated within that constraint to be more modern. I think it would be great if new non-ticketed attractions could be added, similar to Madison's Olbrich gardens, where extensive outdoor attractions are free, but fees are charged for the conservatory and special events, and a membership program is available (especially helpful for families who are looking for a warm place to walk toddlers in the winter!) Milwaukee is sorely lacking in free/inexpensive options for families.	Hartner.abaza@gmail.com	6/24/2018 9:39 PM
62-280	Option 4: Targeted Investments	I'd love to see the necessary repairs made keeping the original structure and with the targeted investment, build upon and enhance an already amazing destination	zacharygorelik@icloud.com	6/20/2018 11:54 PM

OPTION 4: TARGETED INVESTMENTS CONT.

Options Id	Preferred Option	Additional Comments	Email (Optional)	Entry Time Stamp
62-1300	Option 4: Targeted Investments	I'd be OK with option 3 or any of the other options that keep the domes, but the grander visions seem less realistic to me as far as getting the funding.		6/28/2018 12:40 AM
62-788	Option 4: Targeted Investments	I would support the more expensive, more complex options if they were on the table. The Domes are a fantastic destination and could become something even more beautiful. However, acquiring that funding doesn't seem realistic. Therefore, option 4 preserving the Domes with some enhancements gets my vote right now.	alexziebart@gmail.com	6/24/2018 5:57 AM
62-1213	Option 4: Targeted Investments	I would prefer option 4. I would also support option 3. The Domes are too great of an asset to Milwaukee to tear down or allow to decay. That said, most residents of Milwaukee County probably wouldn't be able to handle the additional taxes or fees associated with options that are involved with options 5/6 a & b.	Rclang83@sbcbglobal.net	6/27/2018 12:24 AM
62-61	Option 4: Targeted Investments	I would not consider a lesser option. The domes must remain. Also, option 6 is not appealing.	mrcollins58@gmail.com	6/19/2018 1:11 AM
62-2359	Option 4: Targeted Investments	I would love to see amazing and beautiful things happen to the domes... but would it take away from the accessibility if targeting tourists? The beautiful thing about the domes now is that I can afford to take my young children often. It's a staple in their education. I feel if we convert it into a large redevelopment, we would lose the domes that we know and it may be the same as tearing them down to many households in the Milwaukee area. I feel this is not addressed anywhere on the options as something to consider.	loriannewo@gmail.com	7/10/2018 3:29 AM
62-353	Option 4: Targeted Investments	I would hate to see the Domes demolished! I have so many memories there, from going with my uncle as a kid to my wedding last year. I like some of the ideas for the EcoDome but my preference is to start with repairs and small upgrades to bring in more people instead of a complete remarketing.	empeterson14@gmail.com	6/22/2018 1:07 AM
62-1708	Option 4: Targeted Investments	I would be willing to volunteer time to ensuring the domes do not close.	Strphid2@gmail.com	7/5/2018 6:42 PM
62-1758	Option 4: Targeted Investments	I would be in favor of option 4, targeted investments. Also, I like the base idea of 5a/5b, too - whichever direction is chosen, it is important for the committee to develop programing (tours / special exhibits / classes) and educational classes (student based programing, / summer camp / classes) that will draw visitors from near and far, as this will be the only way to achieve sustainable change. Also, I'd like to note that I believe BOTH the horticultural collection, and the building must be preserved. BOTH are equally important to Milwaukee's history.	spammailsucks2@mac.com	7/6/2018 3:12 PM
62-208	Option 4: Targeted Investments	I would be heartbroken to let them go, but I don't want them to be transformed into some massive project that hides the perfect simplicity they are now.	gkeller867@aol.com	6/20/2018 12:30 AM
62-330	Option 4: Targeted Investments	I wish to see the Domes preserved under any appropriate investment; I oppose demolition		6/21/2018 8:00 PM
62-1197	Option 4: Targeted Investments	I want to see the Domes thrive. Recently, my parents and I visited the Domes and were dismayed to see the obvious neglect. The Domes have not been receiving the tender loving care and maintenance that is needed. My whole family has such good memories of visiting the Domes over the years. Every Christmas and at other times throughout the year we would visit. The Domes hold a special place in our hearts because my grandfather was involved in the construction of the Domes. His company produced the aluminum framing which still holds the Domes together to this day! My dad and grandfather would visit and check on the progress of the construction often. The Domes are iconic and must be preserved!	rutheannb@gmail.com	6/26/2018 8:20 PM
62-860	Option 4: Targeted Investments	I think this option offers the best balance of investment value and structure preservation. Demolition and replacement of any of the domes would cause a tragic loss to the architectural significance and beautiful design of the Domes. Increasing its appeal with expanded exhibits and gardens, and improved wayfinding/parking/etc. would still allow the generally peaceful atmosphere of the Domes to continue, which I think would be a shame to lose if activities like zip lining were to be added.	sara.herrider@gmail.com	6/24/2018 3:00 PM
62-1674	Option 4: Targeted Investments	I think this may be a good interim step to adding or expanding offerings. It would be nice to have the space for events such as a farmers market, to bring more people within proximity (and, thus, retain awareness of) the Domes on a regular basis. Having a restaurant would be nice, so long as it's not an expensive option - I'd even think something more along the lines of a soup and sandwich place would be the best option. People will probably be bringing families, and if it's too expensive, they may just look at other, equally expensive options for their day. If it can be affordable, but not "hot dog and chips" level food, I believe you'll have more families willing to come, or people coming to eat lunch. Look to the success of Panera Bread for the idea of "fast casual" that people enjoy, in my opinion.	TSCosplay@gmail.com	7/5/2018 3:24 AM
62-2047	Option 4: Targeted Investments	I think these structures are a valuable asset to the community and an architectural gem. I have always loved visiting the Domes and hope to someday bring my kids there. Invest in the parts of the building that need targeted maintenance and keep the program the same or similar to what it has always been.	Williefdean@gmail.com	7/9/2018 2:17 PM
62-152	Option 4: Targeted Investments	I think the targeted investment should be to build new conservatories (not rehab the domes) and add some of the features as described in the other options - classrooms, event space, etc.	Gahoward@usa.net	6/19/2018 4:55 PM
62-1320	Option 4: Targeted Investments	I think the primary focus should be to preserve the domes and figure out how to utilize and improve the current structures while improving the grounds and remodeling to utilize spaces for additional public uses	Jjohnsongov@gmail.com	6/28/2018 4:35 AM
62-1665	Option 4: Targeted Investments	I think the domes are great as I remember them from my childhood in Milwaukee in the 80s. It's worth investing in them but not changing their basic nature.	gohikus@gmail.com	7/4/2018 8:34 PM
62-306	Option 4: Targeted Investments	I think that this would be the best option for the Domes - I don't believe demolishing the 5 largest Milwaukee attraction would help the city at all. I like the option to address the deferred maintenance of the Domes & put them on a path to grow on a slower progression & ultimately success. Also, with the eat local & farm to table attitude that Milwaukee is currently embracing, providing an avenue for the Winter's Farmers Market to expand is a wonderful idea.	heathermc1977@yahoo.com	6/21/2018 2:14 PM
62-2309	Option 4: Targeted Investments	I support proposals that do not demolish one or more of the Domes, but instead reinvest in the Domes and fully realize the extraordinary asset they could become. New and expanded uses that ensure the Domes will remain relevant to new generations of residents should be compatible with the core mission of the conservatory and protect the horticultural collection. The theme for any type of destination attraction (Eco Dome, Adventure Dome, or other) should be driven by community members, following a transparent and open public input process. I hope the Task Force will fully explore all options that retain and reinvest in the three existing Domes. I do not support Options 6a or 6b, which would require demolition of one of the Domes.		7/10/2018 1:00 AM
62-2197	Option 4: Targeted Investments	I support proposals that do not demolish one or more of the Domes, but instead reinvest in the Domes and fully realize the extraordinary asset they could become. New and expanded uses that ensure the Domes will remain relevant to new generations of residents should be compatible with the core mission of the conservatory and protect the horticultural collection. The theme for any type of destination attraction (Eco Dome, Adventure Dome, or other) should be driven by community members, following a transparent and open public input process. I hope the Task Force will fully explore all options that retain and reinvest in the three existing Domes. I do not support Options 6a or 6b, which would require demolition of one of the Domes.	kin.mkebv@gmail.com	7/9/2018 9:52 PM

OPTION 4: TARGETED INVESTMENTS CONT.

[illegible]

OPTION 4: TARGETED INVESTMENTS CONT.

[illegible]

OPTION 4: TARGETED INVESTMENTS CONT.

Options Id	Preferred Option	Additional Comments	Email (Optional)	Entry Time Stamp
62-1351	Option 4: Targeted Investments	I support proposals that do not demolish one or more of the Domes, but instead reinvest in the Domes and fully realize the extraordinary asset they could become. New and expanded uses that ensure the Domes remain will relevant to new generations of residents should be compatible with the core mission of the conservatory. The theme for any type of destination attraction (Eco Dome, Adventure Dome, or other) should be driven by community members, following a transparent and open public input process. I hope the Task Force will fully explore all options that retain and reinvest in the three existing Domes. I do not support Options 6a or 6b, which would require demolition of one of the Domes.		6/29/2018 12:45 AM
62-1202	Option 4: Targeted Investments	I support proposals that do not demolish one or more of the Domes, but instead reinvest in the Domes and fully realize the extraordinary asset they could become. New and expanded uses that ensure the Domes remain will relevant to new generations of residents should be compatible with the core mission of the conservatory. The theme for any type of destination attraction (Eco Dome, Adventure Dome, or other) should be driven by community members, following a transparent and open public input process. I hope the Task Force will fully explore all options that retain and reinvest in the three existing Domes. I do not support Options 6a or 6b, which would require demolition of one of the Domes.	jessica.smith@docomomo-us.org	6/26/2018 9:06 PM
62-490	Option 4: Targeted Investments	I support proposals that do not demolish one or more of the Domes, but instead reinvest in the Domes and fully realize the extraordinary asset they could become. New and expanded uses that ensure the Domes remain will relevant to new generations of residents should be compatible with the core mission of the conservatory. The theme for any type of destination attraction (Eco Dome, Adventure Dome, or other) should be driven by community members, following a transparent and open public input process. I hope the Task Force will fully explore all options that retain and reinvest in the three existing Domes. I do not support Options 6a or 6b, which would require demolition of one of the Domes.		6/22/2018 11:49 PM
62-308	Option 4: Targeted Investments	I support proposals that do not demolish one or more of the Domes, but instead reinvest in the Domes and fully realize the extraordinary asset they could become. New and expanded uses that ensure the Domes remain will relevant to new generations of residents should be compatible with the core mission of the conservatory. The theme for any type of destination attraction (Eco Dome, Adventure Dome, or other) should be driven by community members, following a transparent and open public input process. I hope the Task Force will fully explore all options that retain and reinvest in the three existing Domes. I do not support Options 6a or 6b, which would require demolition of one of the Domes.		6/21/2018 3:28 PM
62-1740	Option 4: Targeted Investments	I support proposals that do not demolish one or more of the domes, but instead reinvest in the Domes and fully realize the extraordinary asset they could become.	Suzannehotz@hotmail.com	7/6/2018 12:29 AM
62-1314	Option 4: Targeted Investments	I support proposals that DO NOT demolish 1 or more of the Domes. Instead, reinvest in the Domes & fully realize the great asset they can become. New & expanded uses that ensure the Domes remain will be relevant to future generations of residents & should be compatible with the core mission of the conservatory. The theme for any type of destination attraction should be driven by community members, following a transparent & open public input process. I hope the Task Force will fully explore all options that retain & reinvest in ALL three existing Domes. I do not support Options 6A or 6B, which require demolition of one of the Domes.		6/28/2018 3:18 AM
62-1397	Option 4: Targeted Investments	I support improvements to the existing structures with additional investments and developments that do not involve demolishing any of the domes. The peacefulness of these gardens is precious and deserves preserving. I would support additional developments of play areas or exploratory spaces outside of the domes.		6/30/2018 11:38 PM
62-961	Option 4: Targeted Investments	I strongly support retaining the Domes but adding to the existing program to enhance the learning opportunities there. I think the other options are too pricey and making such a large financial commitment may prevent any redesign from happening. These structures as worth saving and adding function to the site will help increase attendance. The plant collections are a valuable resource and teaching tool.		6/25/2018 2:46 AM
62-1742	Option 4: Targeted Investments	I recently had the opportunity to visit the New York Botanical Gardens. I very much enjoyed the conservatory (much more traditional than our unique Domes), botanical gardens and library. When I visited the New York Botanical Gardens an exhibit of Georgia O'Keeffe's art of Hawaii was on display at the library and the plants that she painted were on display in the conservatory. After stabilizing the existing structures, improving the current collection and adding amenities (a library is not specifically mentioned but perhaps could be considered in the future), I would enjoy having outdoor botanical gardens in the future. I miss the sunken gardens and would like to have that feature restored in the future if possible.	m.schalk@sbcglobal.net	7/6/2018 1:36 AM
62-445	Option 4: Targeted Investments	I really like options 4-6. The hybrid dome is a bit weird looking to me, but I LOVE the idea of adding a restaurant, labs, and more children areas. I would definitely visit more often with those renovations. Please keep the domes! They need to be declared a historical site.	kittthecat@sbcglobal.net	6/22/2018 5:11 PM
62-1046	Option 4: Targeted Investments	I oppose the adventure dome idea. The ecodome is promising, if the money could be found.	kackroff@gmail.com	6/25/2018 6:29 PM
62-430	Option 4: Targeted Investments	I love the idea of having meeting space at the Domes and having space for weddings and special events. There are so many places for kids all around the city, and event space downtown, 3rd Ward, Brookfield, and northshore. However, there aren't any outstanding places for meeting spaces or events on the south side.	Ryn1215@gmail.com	6/22/2018 3:24 PM
62-1349	Option 4: Targeted Investments	I love the domes, and I support reuse options that keep the existing structures, including addressing deferred maintenance and focusing on future programming opportunities. The domes have been a wonderful destination for multiple generations of my family. My father, a Milwaukee native, remembers visiting the domes as they were being built and opened one-at-a-time, establishing "dome visits" as a family activity. My grandparents (one is a surviving Milwaukee resident) took me to the domes as a small child - and I have continued to come back again and again. Although these are difficult buildings, they are gems of architecture, and the county should really see them as an opportunity to reinvest in an important part of Milwaukee and invest in the local and national community (new and longtime mke residents, park visitors, regional tourists). Proposals for the future of the domes should take into account the opinion of the Milwaukee community and put a solid effort into investing into an valuable and existing (and totally cool) resource. Keep the domes!	allison.semrad@gmail.com	6/29/2018 12:29 AM
62-1310	Option 4: Targeted Investments	I love the domes and wish that would not be torn down but fixed and functional.		6/28/2018 2:25 AM
62-402	Option 4: Targeted Investments	I live in Racine and have traveled to the Domes for the night time activities with music, to see the show dome, and especially the indoor farmers market. I would like to continue to have botanical, ecological, and environmental educational experiences at the Domes year long. I think we all value learning about the natural environment as it keeps us alive.	cjwalasek@gmail.com	6/22/2018 11:43 AM
62-1627	Option 4: Targeted Investments	I liked some options suggested but do not think one should duplicate attractions already found within the community: butterfly house, botanical garden, aquarium. The canopy walk, outdoor children's garden, and perhaps a zip line would be interesting attraction(s) but not necessary unless the cost would be offset by projected profits.		7/4/2018 3:55 AM
62-980	Option 4: Targeted Investments	I like the idea of the additions but the core concept, style, and feel of the domes must not be strayed too far from.	huntergayan@gmail.com	6/25/2018 8:28 AM
62-1807	Option 4: Targeted Investments	I like the idea of adding classrooms to option 4 as well.		7/7/2018 11:38 AM
62-1852	Option 4: Targeted Investments	I like the idea of adding a restaurant and green parking lot. I do not think we need any live animals. I am not in favor of any plan that razes any of the domes.	Kathrine.kolden@gmail.com	7/8/2018 6:42 PM
62-45	Option 4: Targeted Investments	I love the domes and would like to see them continue to operate and be used by future generations as a Milwaukee landmark and attraction. I like the idea of a restaurant on-site. Also, hire a good sales staff and event planner with more vision. The facility could be utilized so much better. Outdoor area needs more attention as well.	cheersmilwaukee@gmail.com	6/18/2018 11:51 PM

OPTION 4: TARGETED INVESTMENTS CONT.

Options Id	Preferred Option	Additional Comments	Email (Optional)	Entry Time Stamp
62-1835	Option 4: Targeted Investments	I like some of the ideas in option 5, but selected 4 to emphasize that the additional investments should pertain to the core mission. Expand outdoor gardens — meditation, therapeutic, ethnic, rose, herb, heritage etc. and add Community Gardens. Add conservation and ecological elements in new exhibits and in Domes. Destination restaurant. I do not want to see live animals, aquariums here. The focus should remain on the core mission. I would like to see the space used for more evening programming - music, speaker series, educational workshops, photography lessons. A restaurant or cafe for meet ups and family gatherings would be great. Incorporate cuisine from regions where plants come from or that partner with the show dome theme and give the public an escape from the ordinary / expected. Keep the charm of the Domes as-is and invite existing and future generations with something new to offer.	kaszatmary@att.net	7/8/2018 3:26 PM
62-1629	Option 4: Targeted Investments	I like 6A also, but where is the money going to come from?	milw.artist@gmail.com	7/4/2018 4:00 AM
62-1373	Option 4: Targeted Investments	I know we are talking a lot of money but it is an investment in Milwaukee to refurbish and add drawing areas like a restaurant.	rollins63@yahoo.com	6/30/2018 12:19 AM
62-859	Option 4: Targeted Investments	I have watched the success of beer gardens in the parks and would like to see a reasonable expansion of the concept to save the domes and increase their use. I am not sure that a 25 year lifespan for the repairs as quoted in this survey is accurate though. It would seem far to short a time with reasonable ongoing preventative maintenance.	jallenzy@yahoo.com	6/24/2018 2:58 PM
62-1263	Option 4: Targeted Investments	I have visited the Domes for years, and wish I could have made the meeting on June 26th. First and foremost safety is a concern and the Domes need to be repaired. In plan 4 I would like to see the show dome be made into a children's dome, and I would expand the gift shop in or near that space. I would not mess with the iconic entrance and ticketing-there is comfort in familiarity. I would make sure that the green space parking lot would always be able to accommodate a small farmers mkt set-up-perhaps daily with rotating vendors. Night events-I have attended Milwaukee's Night Mkt. Private parties are great, but they should be exclusive, and have the kitchen and event support needed to 'do it right'. I like the restaurant idea... perhaps taking a page from the art museum... small, limited menu, great view. The rendering in #4 for the example is too busy styluses for the midcentury modern feel of the domes... the restaurant/should reflect the MCM simplicity. I could see a mock up of the metal dome structure and a projection of rotating photos behind it to give the feeling of outside inside. I am the executive director for a non-profit in the Baraboo area. I understand that all options and changes come at a price. My ideal plan would be somewhere between 4 and 5... bumping up your child element is key-I know... everyone has all the answers. My best skills are problem solving, and I have said to my partner over the years if there was ever a focus group or task force I would like to be involved. Regards-Anna M. Krause	collagedesignstudio@gmail.com	6/27/2018 5:24 PM
62-1433	Option 4: Targeted Investments	I have been going to the Mitchell Park Domes since I was a child and look forward to seeing targeted investments that will address deferred maintenance and plan for future management and ongoing care of the property. Whether "eco" or "adventure" or whatever the theme, they should be chosen with the community's active engagement (both local and those of us who travel from farther away). I do not support demolition and hope that whatever is done allows the beautiful original design (including all three domes and the entry area) to continue to shine for generations to come. Thank you for providing the public with an opportunity to comment.		7/1/2018 9:08 PM
62-228	Option 4: Targeted Investments	I happy with and excited about options 3, 4, and 5a. Some thoughts: When I subtract the deferred maintenance repair costs listed in 3 from options 4 and 5 the difference of 40-65 million to add enhancements to the Domes seems extreme!? I feel like there are ways to be innovative and bring the Domes into the 21st c. and to WOW a new public, but for less money. However, I also understand that creating something that attracts a large new audience costs a lot of money - and so I have to think that if we are willing to spend 40 - 65 million on enhancements then the 20-30 million to repair the buildings seems minimal in comparison. Finally- I read the email that asks to add Option 7. While this is not my first choice - as a taxpayer, a self-prescribed penny pincher, and neighbor of the Domes - I am open to hearing about other options that make more economic sense and would help Mitchell Park thrive. However, I find the option and the email, misleading. Though it mentions that this might be the most economical option there is no price listed to compare with the other 6 options. Also, the wording is problematic, there are many moments in the written description of Option 7 that give opinions, where the other 6 are written very factually. There is also an obvious preference for this option from the person writing the email, and even the mention of it possibly being the preference of the majority of the public, is deceptive. I strongly feel that this kind of writing will skew your data if you truly are looking for public input on this public space. I would love to see this be a truly public process. If the process is truly public - I will be satisfied with any outcome so long as it continues to serve the community surrounding Mitchell park and other people in Milwaukee who rely on parks and other affordable semi-public places for entertainment.	Whatsth@gmail.com	6/20/2018 4:35 AM
62-1069	Option 4: Targeted Investments	I had my wedding there! Best day of my life...do whatever you can do to save it!		6/25/2018 8:52 PM
62-307	Option 4: Targeted Investments	I grew up enjoying the Domes and have MANY fond memories there—from botanical drawing classes, to holiday visits with grandparents and even a high school formal! I support proposals that do not demolish one or more of the Domes, but instead reinvest in the Domes and fully realize the extraordinary asset they could become. New and expanded uses that ensure the Domes remain relevant to new generations of residents should be compatible with the core mission of the conservatory. The theme for any type of destination attraction (Eco Dome, Adventure Dome, or other) should be driven by community members, following a transparent and open public input process. I hope the Task Force will fully explore all options that retain and reinvest in the three existing Domes. I do not support Options 6a or 6b, which would require demolition of one of the Domes.	emwallrath@gmail.com	6/21/2018 3:11 PM

OPTION 4: TARGETED INVESTMENTS CONT.

Options Id	Preferred Option	Additional Comments	Email (Optional)	Entry Time Stamp
62-1506	Option 4: Targeted Investments	<p>I found the options confusing but I want the Mitchell Domes completely restored and repaired - no demolition.</p> <p>I would like to suggest that donation boxes be distributed throughout the state of Wisconsin just like the donation boxes you see for March of Dimes. All residents of Wisconsin could contribute what they can afford. Also, maybe on the Domes website, you could set up a PayPal account and people could donate online.</p> <p>When I was in high school, we called the Mitchell Domes "big mama" because they looked like the bust line of a well-endowed woman. Why not create a humorous campaign and capitalize on that saying. "Big mama" needs your help. "Big Mama" needs your support. Maybe create t-shirts with two domes placed strategically over the chest area. Maybe other merchandise could be created using the "Big Mama" theme.</p> <p>Let's do whatever it takes to raise lots of money and restore the Domes to greatness!</p> <p>Kristine Kadlec 3157 S. 47th St., #5 Milwaukee, WI 53219 414-614-5908</p>	paper2weave@yahoo.com	7/2/2018 4:40 PM
62-1489	Option 4: Targeted Investments	I feel the domes needs to be updated but I don't think need to spend all the money to expand it		7/2/2018 2:10 PM
62-252	Option 4: Targeted Investments	I feel that we must keep this amazing park alive in Milwaukee. However, if we are going to spend the money - we should spend a little bit more to invest in an increased economic future for it and make it a more lucrative site.	dsdunbar@uwm.edu	6/20/2018 3:06 PM
62-223	Option 4: Targeted Investments	I feel strongly that the original domes should be repaired and revitalized without the site becoming an amusement park.		6/20/2018 3:00 AM
62-269	Option 4: Targeted Investments	<p>I feel it's important to keep/maintain all three domes. I would also be OK with 5A or 5B. I loved the Domes as a kid, and I love taking my son and out-of-town visitors there.</p> <p>Partnering with the UW System (maybe this already happens?) for research, education, and even job skills; nature/botanical-based school/daycare would be a great addition for the neighborhood.</p>	jjhsyrinx@gmail.com	6/20/2018 7:09 PM
62-2119	Option 4: Targeted Investments	I favor preserving the Domes and adding any one of a number of attractions that have been discussed to attract new visitors..	nthral177@gmail.com	7/9/2018 6:52 PM
62-1745	Option 4: Targeted Investments	I do not support the demolition of any of the domes - instead I support the preservation, restoration and celebration of these unique Milwaukee assets! I would love to see the addition of a restaurant/cafe and research facility, enlivened event and retail space and expanded outdoor gardens. However, zip lines, canopy walks, aquariums and other "adventure" attractions seem unnecessary and out of sync with the mission of the MPD. Please save the Domes! Thank you. :)		7/6/2018 2:22 AM
62-1796	Option 4: Targeted Investments	I choose 4, but I really love the idea of a children's garden, and additional outdoor gardens!		7/7/2018 2:33 AM
62-218	Option 4: Targeted Investments	I am in favor of proposals that retain the Domes; options that add new and relevant uses for families but retain the original intent and mission of the Domes. The public should be allowed to fully participate in the decision making process. I hope the Task Force will fully explore all options that retain and reinvest in the three existing Domes. I do not support Options 6a or 6b, which would require demolition of one of the Domes.	luluwashbu@hotmail.com	6/20/2018 2:42 AM
62-2088	Option 4: Targeted Investments	<p>I am between just fixing what is needed and option 4. I chose Option 4 because it's important to be slightly ambitious here but I would also be very OK with fixing what is there.</p> <p>NOT OK with taking the domes down (sad face)</p>	caressajvens@gmail.com	7/9/2018 5:51 PM
62-475	Option 4: Targeted Investments	I am a member of the Friends of the Domes. When I bring friends or family, everyone enjoys it. The domes are unique and different. Having them in their current location adds to the area. It is also great when they have vendors in the lobby area between the domes.	Gutowski3@earthlink.net	6/22/2018 9:59 PM
62-143	Option 4: Targeted Investments	I also think Option 7: to build a new horticultural conservatory would be a great option. I'd prefer this option, as long as the beautiful uniqueness that the Domes currently possesses continues in the image of the new structure(s). I think it's critical that the new space includes a restaurant and expanded gift shop area (similar to the Mod Gen store in the 3rd ward, where there is an abundance of plants, planters, soil, etc. - because I'm always inspired to buy plants at the Domes but then I need to go to another store to buy supplies to re-pot them). I'm a professional fundraiser (I work at United Way) and I believe that Milwaukeeans would support the majority of the cost of this project, if you ask them. As a Friend of the Domes, I know that I would pay more for membership and would want to donate in support of the Domes. I think all Friends would agree. I also want to say that the tropical Dome basically cured my seasonal depression - you really should be advertising this tropical-day-vacation during the winter months for people like me that hate the winter.	kohlerkm11@gmail.com	6/19/2018 3:24 PM
62-2087	Option 4: Targeted Investments	<p>I also liked Options 5-6, but not the razing of the dome. Sorry, haven't read that much into it, but would love to see the domes kept as an architectural element in Milwaukee (some wanted to raze the Eiffel Tower). Expanding it with Targeted Investments and Destinations Zones sound like great ideas.</p> <p>Thanks</p>	jdawso@milwaukee.gov	7/9/2018 5:50 PM
62-49	Option 4: Targeted Investments	Highly support utilizing the greenhouse for events.	Jones.haleym@gmail.com	6/19/2018 12:07 AM
62-447	Option 4: Targeted Investments	<p>First choice: Option 4</p> <p>Second choice: Option 5A</p>		6/22/2018 5:40 PM
62-108	Option 4: Targeted Investments	<p>During the last 6 months I have visited the New York Botanical Garden and Missouri Botanic Garden in St Louis. Both have major plant collections in large glass houses--some of relatively new construction. I was struck by the difference of significantly better impact and feel of the Milwaukee desert and tropical domes compared to these major institutions. The current design of the Domes allows for such a more open feel and larger size of plants and walkways compared to any other botanic collection I can remember visiting. I have also visited the Montreal Biodome and while nice I do not believe such a conversion would be effective in Milwaukee due to duplication with elements already offered at the Public Museum, Discovery World and the Zoo.</p> <p>It may make sense to reconfigure the Show Dome but the integrity of the other two domes is vital and a vastly underrated treasure of Milwaukee.</p>	aholman@prodigy.net	6/19/2018 12:00 PM
62-1991	Option 4: Targeted Investments	<p>Do the deferred maintenance and learn the lesson for the future of our built environment! The domes are unique, and very "Milwaukee." Any replacement of the show dome would just look ridiculous and hasten the demise of the whole place. Also, let's not go crazy with the makings of a "theme park" with rides, etc. Figure out the essence of the Domes and build on that. I don't think there's space there for 500,000 visitors. Just let it be a nice small scale attraction that fits the neighborhood, and is easy to get to and use, without hordes of activity-crazed kids.</p> <p>You can't build a cultural environment worth seeing if you keep tearing things down every 50 years.</p>	k_weisman@sbcglobal.net	7/9/2018 2:57 AM

OPTION 4: TARGETED INVESTMENTS CONT.

Options Id	Preferred Option	Additional Comments	Email (Optional)	Entry Time Stamp
62-580	Option 4: Targeted Investments	Do not want an amusement park. We do not need play structures, zip lines etc. This is an ecological learning environment and should stay that way. We do not need a mini dells! Small food area only, definitely a farmer's market and rental area. No commercialism please.	lkcorpap2@gmail.com	6/23/2018 4:39 PM
62-55	Option 4: Targeted Investments	Do not turn the Domes into some adventure playground. That is not what they are meant to be. The purpose of the Domes should continue to be a chance to learn about and enjoy nature as it exists, not some fabricated "fun zone".	Joannecunningham2013@gmail.com	6/19/2018 12:54 AM
62-1342	Option 4: Targeted Investments	Do not demolish	ravenep@yahoo.com	6/28/2018 8:19 PM
62-1502	Option 4: Targeted Investments	Demolishing the Domes would be the worst option. They are such a wonderful asset for the area. We need a respite from the bitter cold, or just to see plants unfamiliar to the area. I'm frustrated that a number of the plants are missing identifying information, and the deferred maintenance is obvious and depressing. I regularly shop the winter farmer's market, and love the options they offer. A more concrete tie in with the Domes would be good - a hand stamp from the market gets you a discount admission to the Domes? The Domes need a much better retail space. Patrons should be able to buy versions of what they saw touring the Domes. The Domes are in a good, centrally placed location, near the freeway. They need more activities, like a restaurant and event space. I went to the Steampunk show and thought it was very well done, but the space was so crowded. Everyone is thinking green these days. This could be an excellent approach for the Domes - highlight water conservation efforts, lectures on native plants, etc. After hours guided tours on a specific topic for a fee. Classes through MPS recreation on horticulture topics. People are seeking experiences, the Domes needs to be marketed as an experience. Thanks for taking community input!		7/2/2018 3:32 PM
62-591	Option 4: Targeted Investments	Classrooms, education, and public spaces		6/23/2018 6:10 PM
62-2005	Option 4: Targeted Investments	Changing the shape of the show dome (as in the last options) takes away from what they are. But the addition of a plant research lab and learning space for children are both positives and are in keeping with the spirit of the Domes. Canopy tours and zip lining seems like a waste of resources. The main attraction is the plant life and the architecture, it's not an amusement park. We got married at the Domes and would be equally as sad to see them demolished as we would if they were turned into some cheesy tourist trap. We love the Domes - they're so unique and magical and it would be such a loss if they weren't preserved.	cattyli@gmail.com	7/9/2018 8:07 AM
62-201	Option 4: Targeted Investments	Botanical gardens would be nice also. I like the idea of play areas for kids but not adults, and for the record I do not have kids.	robb@robbquinn.com	6/19/2018 11:24 PM
62-230	Option 4: Targeted Investments	Best option if you still want to have "The Domes." Everything else leads to the Domes being destroyed or changed too much. The Show Dome is one of the reasons we come multiple times per year. Otherwise, once in a blue moon would be enough. Just having changing exhibits in a glorified hallway is insufficient. An "eco-habitat" whatever instead of a show dome is PC crap. Option 4 is less costly than the others (5 on) while still preserving The Domes. Currently, The Domes are unique in their look and structure. Your "destination" options, especially ones that significantly change the character or look of The Domes makes it look and feel like the stuff you see everywhere else. All kinds of cities have these trendy "destination" or eco-blah stuff. No one else really has The Domes as they are. If I want to "zip line" there are all kinds of places to go all around Wisconsin. Even the Milwaukee Zoo has included some rope climbing, zip line thing that really is just out of place and never seems to be very well utilized. The Kalahari in Wisconsin Dells has stuff like that indoors. Just about every city has aquariums, mini-zoos or eco-blah stuff, even Milwaukee at places like Discovery World, the Zoo and the Public Museum. Tearing out the Show Dome for something that every other city has is not a good plan. Other cities already have things like that which are much better and bigger than what you propose. No one is going to say, "Hey, instead of Orlando or Mall of America or Branson, let's go to Milwaukee because they have this little zip line or this little pseudo aquarium with some plants."	dlcw@netscape.net	6/20/2018 6:06 AM
62-1973	Option 4: Targeted Investments	Beautiful structure! Address deferred maintenance and add educational opportunities.		7/9/2018 1:59 AM
62-1382	Option 4: Targeted Investments	At a minimum, I support doing deferred maintenance and retaining the domes for a 25 year life expectancy. Adding additional improvements, particularly education is also recommended. sumavagary@gmail.com	sumavagary@gmail.com	6/30/2018 3:44 AM
62-819	Option 4: Targeted Investments	As much as I would love to choose one of the option 5's, 4 seems more feasible to me and yet still a great option for an educational destination as well as a business outlet. I love the Domes, so anything to keep them open but expanding them would be ideal and amazing!	Amberlynette@outlook.com	6/24/2018 12:58 PM
62-841	Option 4: Targeted Investments	As much as animal and adventure items sound intriguing, the addition maintenance and upkeep costs may put us back to square one.		6/24/2018 1:52 PM
62-1432	Option 4: Targeted Investments	As a Milwaukee County resident, I strongly oppose any of the proposals that involve demolition of this iconic complex. I think Option 4 is the best option, but I could support any result that involved no demolition.	tim.askin@gmail.com	7/1/2018 8:51 PM
62-1716	Option 4: Targeted Investments	As a father of two I value the escapism and education the Domes bring to my family. As an architect, I value the cultural and historical significance of these structures, let alone the value they bring as simply beautiful structures in the city of Milwaukee. We have family from all over the world including Spain and Thailand and everyone loves visiting the Domes. They can't believe Milwaukee has something as cool as this. In a nut shell, what I'm saying is the domes are important. They are important to me, my family, and this wonderful city on the lake we call Milwaukee. It wouldn't be home without them.	tomjoy27@gmail.com	7/5/2018 7:04 PM
62-2143	Option 4: Targeted Investments	Architectural treasure	BradJange@gmail.com	7/9/2018 7:54 PM
62-1000	Option 4: Targeted Investments	Anything beyond Option 4 changes the entire effect of the Domes, making them more like some activity destination. Why not go whole hog and make a "Thunderdome" attraction.	dickzoozielski@wi.rr.com	6/25/2018 2:01 PM
62-2151	Option 4: Targeted Investments	Also love many aspects of Eco Destination (5A). Increasing parking, accessibility, ability to retain farmers market, etc are all important.		7/9/2018 8:22 PM
62-1473	Option 4: Targeted Investments	Advertise the Domes!!! Never once have I seen anything on television or on those pop ups on the computer. Remind people that the Domes are here in their own back yard! They're a serene place in this frantic world of ours. Let Milwaukee be known for that and not just beer and cheese and summer fest! Don't make it another kiddie park though. It's a place of education, beauty and as said before, serenity. I love the Mitchell Park Domes!		7/2/2018 12:28 PM
62-25	Option 4: Targeted Investments	Adding any kind of an adventure feature really takes away from the past vision of the domes as a horticultural center. It's really a terrible idea. I do also personally think the option of rebuilding the domes one at a time should be explored. It seems since they are of a geometric shape it should be possible to rebuild them using new structural materials cut and machined in a factory that could then be bolted together onsite. It, at least in theory, seems like a semi-cost effective way to keep one of Milwaukee's major landmarks there for future generations. It could be a great project to partner with MSOE on.		6/18/2018 10:15 PM
62-712	Option 4: Targeted Investments	Adding a butterfly exhibit does not make sense to me as that is offered at the public museum.	jepost@gmail.com	6/24/2018 2:14 AM
62-1944	Option 4: Targeted Investments	A horticultural gardens area is a jewel in our Milwaukee county park system. As a community, we need to maintain what we have and make improvements for our benefit and our future generations benefit.		7/8/2018 11:21 PM

OPTION 4: TARGETED INVESTMENTS CONT.

Options Id	Preferred Option	Additional Comments	Email (Optional)	Entry Time Stamp
62-1958	Option 4: Targeted Investments	5A		7/9/2018 12:44 AM
62-1061	Option 4: Targeted Investments	4 or 5A.	theschroeders@hotmail.com	6/26/2018 8:22 PM
62-1195	Option 4: Targeted Investments	4 or 5A seem to be the best options. Both preserve the integrity of the Domes. The current County Supervisor has done nothing to assist in Dome preservation! We have all been paying tax on a baseball stadium and we are asked to support a basketball arena. Both these facilities are only related to sports and have sports figure and owners who have millions of dollars in their pockets, yet county residents are asked to support the facilities. The Domes are historical, they enrich lives of visitors, they provide education for youth. Where is the money for this? Do we need millionaires involved in asking for more money so they don't have to spend any of their own funds?		6/26/2018 7:32 PM
62-1224	Option 4: Targeted Investments	(#5 would be ok too.)		6/27/2018 1:49 AM
62-1223	Option 4: Targeted Investments	#5A would be fine too. Either way: Add a cafe with a separate entrance to the Show Dome – so people will GO TO THE Domes for coffee in the winter (as opposed to getting coffee while you're already AT the Domes). Just don't tear down any Domes. Fix them up. Add on. Make an adventure park somewhere else in Mitchell Park, maybe where the baseball diamond is (great view of the downtown).		6/27/2018 1:46 AM
62-598	Option 4: Targeted Investments	#3 or #5a would also be acceptable. My family loves the Domes for its quiet spaces and educational value!	betsy.bannier@lrsc.edu	6/23/2018 7:02 PM
62-333	Option 4: Targeted Investments	"Do Nothing" and "Demolish the Domes" are unacceptable options, especially the latter, as this is recognized nationally as a historic treasure. I also do not like the idea of an "adventure dome"; these kinds of flashy, trendy attractions are overrated. Any of the other options are fine, but "Targeted Investments" is my first choice as it is a middle-of-the-road option.	geomuse@earthlink.net	6/21/2018 9:25 PM
62-2375	Option 4: Targeted Investments			7/10/2018 4:34 AM
62-2374	Option 4: Targeted Investments			7/10/2018 4:22 AM
62-2364	Option 4: Targeted Investments			7/10/2018 3:41 AM
62-2358	Option 4: Targeted Investments		lizgoldberger@gmail.com	7/10/2018 3:29 AM
62-2355	Option 4: Targeted Investments		lukpac@gmail.com	7/10/2018 3:18 AM
62-2332	Option 4: Targeted Investments			7/10/2018 2:19 AM
62-2321	Option 4: Targeted Investments		Steve_smits@hotmail.com	7/10/2018 1:44 AM
62-2318	Option 4: Targeted Investments			7/10/2018 1:26 AM
62-2316	Option 4: Targeted Investments			7/10/2018 1:20 AM
62-2313	Option 4: Targeted Investments		anthonycasagrande@gmail.com	7/10/2018 1:12 AM
62-2307	Option 4: Targeted Investments		discostu92@hotmail.com	7/10/2018 12:59 AM
62-2298	Option 4: Targeted Investments			7/10/2018 12:44 AM
62-2295	Option 4: Targeted Investments			7/10/2018 12:31 AM
62-2294	Option 4: Targeted Investments			7/10/2018 12:30 AM
62-2279	Option 4: Targeted Investments		Wkraszewski@hotmail.com	7/10/2018 12:07 AM
62-2278	Option 4: Targeted Investments			7/10/2018 12:05 AM
62-2262	Option 4: Targeted Investments			7/9/2018 11:36 PM
62-2255	Option 4: Targeted Investments			7/9/2018 11:29 PM
62-2246	Option 4: Targeted Investments			7/9/2018 11:06 PM
62-2231	Option 4: Targeted Investments			7/9/2018 10:30 PM
62-2230	Option 4: Targeted Investments			7/9/2018 10:29 PM
62-2217	Option 4: Targeted Investments			7/9/2018 10:14 PM
62-2202	Option 4: Targeted Investments			7/9/2018 9:57 PM
62-2198	Option 4: Targeted Investments			7/9/2018 9:53 PM
62-2192	Option 4: Targeted Investments			7/9/2018 9:47 PM
62-2190	Option 4: Targeted Investments			7/9/2018 9:47 PM
62-2178	Option 4: Targeted Investments			7/9/2018 9:19 PM
62-2177	Option 4: Targeted Investments			7/9/2018 9:14 PM
62-2173	Option 4: Targeted Investments			7/9/2018 9:06 PM
62-2170	Option 4: Targeted Investments			7/9/2018 9:03 PM
62-2158	Option 4: Targeted Investments			7/9/2018 8:42 PM
62-2129	Option 4: Targeted Investments		joel@joelzawada.com	7/9/2018 7:22 PM
62-2124	Option 4: Targeted Investments			7/9/2018 7:03 PM
62-2102	Option 4: Targeted Investments			7/9/2018 6:21 PM
62-2074	Option 4: Targeted Investments			7/9/2018 4:51 PM
62-2072	Option 4: Targeted Investments			7/9/2018 4:51 PM
62-2062	Option 4: Targeted Investments			7/9/2018 3:14 PM
62-2054	Option 4: Targeted Investments			7/9/2018 2:38 PM
62-2052	Option 4: Targeted Investments			7/9/2018 2:38 PM
62-2044	Option 4: Targeted Investments			7/9/2018 2:11 PM
62-2037	Option 4: Targeted Investments		stiner2@hotmail.com	7/9/2018 1:42 PM
62-2014	Option 4: Targeted Investments			7/9/2018 11:10 AM
62-2011	Option 4: Targeted Investments			7/9/2018 10:59 AM
62-2010	Option 4: Targeted Investments			7/9/2018 10:58 AM
62-2004	Option 4: Targeted Investments		dmthrasher@hotmail.com	7/9/2018 7:33 AM
62-1993	Option 4: Targeted Investments			7/9/2018 3:04 AM
62-1980	Option 4: Targeted Investments			7/9/2018 2:21 AM
62-1949	Option 4: Targeted Investments			7/8/2018 11:50 PM

OPTION 4: TARGETED INVESTMENTS CONT.

Options Id	Preferred Option	Additional Comments	Email (Optional)	Entry Time Stamp
62-1937	Option 4: Targeted Investments			7/8/2018 10:38 PM
62-1933	Option 4: Targeted Investments			7/8/2018 10:20 PM
62-1932	Option 4: Targeted Investments			7/8/2018 10:19 PM
62-1928	Option 4: Targeted Investments			7/8/2018 10:01 PM
62-1918	Option 4: Targeted Investments			7/8/2018 9:21 PM
62-1913	Option 4: Targeted Investments			7/8/2018 8:59 PM
62-1902	Option 4: Targeted Investments		djljrj@att.net	7/8/2018 8:29 PM
62-1895	Option 4: Targeted Investments		Samanthajo86@gmail.com	7/8/2018 8:12 PM
62-1862	Option 4: Targeted Investments			7/8/2018 7:07 PM
62-1860	Option 4: Targeted Investments			7/8/2018 7:06 PM
62-1855	Option 4: Targeted Investments			7/8/2018 6:57 PM
62-1854	Option 4: Targeted Investments			7/8/2018 6:56 PM
62-1846	Option 4: Targeted Investments			7/8/2018 6:13 PM
62-1843	Option 4: Targeted Investments		maryalycea@earthlink.net	7/8/2018 5:27 PM
62-1840	Option 4: Targeted Investments			7/8/2018 4:13 PM
62-1836	Option 4: Targeted Investments			7/8/2018 3:36 PM
62-1833	Option 4: Targeted Investments			7/8/2018 2:11 PM
62-1817	Option 4: Targeted Investments			7/7/2018 10:44 PM
62-1790	Option 4: Targeted Investments			7/6/2018 10:21 PM
62-1775	Option 4: Targeted Investments		merrellmi@hotmail.com	7/6/2018 7:01 PM
62-1766	Option 4: Targeted Investments			7/6/2018 4:41 PM
62-1748	Option 4: Targeted Investments			7/6/2018 3:46 AM
62-1686	Option 4: Targeted Investments		Jarrellsduana@yahoo.com	7/5/2018 2:40 PM
62-1676	Option 4: Targeted Investments			7/5/2018 4:13 AM
62-1664	Option 4: Targeted Investments			7/4/2018 6:54 PM
62-1659	Option 4: Targeted Investments			7/4/2018 6:10 PM
62-1651	Option 4: Targeted Investments			7/4/2018 3:32 PM
62-1650	Option 4: Targeted Investments			7/4/2018 3:16 PM
62-1611	Option 4: Targeted Investments			7/3/2018 10:02 PM
62-1602	Option 4: Targeted Investments			7/3/2018 7:43 PM
62-1586	Option 4: Targeted Investments		jackspicer@earthlink.net	7/3/2018 4:35 PM
62-1585	Option 4: Targeted Investments			7/3/2018 4:34 PM
62-1575	Option 4: Targeted Investments			7/3/2018 2:53 PM
62-1536	Option 4: Targeted Investments			7/3/2018 3:13 AM
62-1487	Option 4: Targeted Investments			7/2/2018 1:54 PM
62-1455	Option 4: Targeted Investments			7/2/2018 3:46 AM
62-1414	Option 4: Targeted Investments			7/1/2018 1:29 PM
62-1383	Option 4: Targeted Investments			6/30/2018 4:03 AM
62-1378	Option 4: Targeted Investments		lts.kate.yay@gmail.com	6/30/2018 2:14 AM
62-1360	Option 4: Targeted Investments		rmdean1110@yahoo.com	6/29/2018 11:18 AM
62-1354	Option 4: Targeted Investments			6/29/2018 2:35 AM
62-1353	Option 4: Targeted Investments			6/29/2018 1:32 AM
62-1346	Option 4: Targeted Investments			6/28/2018 11:57 PM
62-1338	Option 4: Targeted Investments		merrellmi@hotmail.com	6/28/2018 7:21 PM
62-1331	Option 4: Targeted Investments			6/28/2018 3:10 PM
62-1330	Option 4: Targeted Investments			6/28/2018 2:05 PM
62-1326	Option 4: Targeted Investments			6/28/2018 11:32 AM
62-1312	Option 4: Targeted Investments		Mandksteele21977@gmail.com	6/28/2018 3:03 AM
62-1311	Option 4: Targeted Investments			6/28/2018 2:57 AM
62-1292	Option 4: Targeted Investments			6/27/2018 11:01 PM
62-1275	Option 4: Targeted Investments			6/27/2018 6:50 PM
62-1273	Option 4: Targeted Investments			6/27/2018 6:32 PM
62-1255	Option 4: Targeted Investments			6/27/2018 3:15 PM
62-1244	Option 4: Targeted Investments			6/27/2018 12:13 PM
62-1236	Option 4: Targeted Investments			6/27/2018 4:06 AM
62-1231	Option 4: Targeted Investments			6/27/2018 2:51 AM
62-1218	Option 4: Targeted Investments		nwhaideng@yahoo.com	6/27/2018 1:09 AM
62-1211	Option 4: Targeted Investments			6/27/2018 12:20 AM
62-1185	Option 4: Targeted Investments			6/26/2018 5:03 PM
62-1162	Option 4: Targeted Investments			6/26/2018 3:09 PM
62-1151	Option 4: Targeted Investments			6/26/2018 1:16 PM
62-1145	Option 4: Targeted Investments		mikesearing@gmail.com	6/26/2018 12:50 PM
62-1144	Option 4: Targeted Investments			6/26/2018 12:35 PM
62-1122	Option 4: Targeted Investments			6/26/2018 4:03 AM
62-1107	Option 4: Targeted Investments			6/26/2018 2:10 AM
62-1104	Option 4: Targeted Investments			6/26/2018 1:53 AM
62-1100	Option 4: Targeted Investments		jmlgold12@aol.com	6/26/2018 1:18 AM

OPTION 4: TARGETED INVESTMENTS CONT.

Options Id	Preferred Option	Additional Comments	Email (Optional)	Entry Time Stamp
62-1097	Option 4: Targeted Investments			6/26/2018 1:04 AM
62-1094	Option 4: Targeted Investments			6/26/2018 12:31 AM
62-1089	Option 4: Targeted Investments		Mustlovecats@att.net	6/25/2018 11:39 PM
62-1088	Option 4: Targeted Investments			6/25/2018 11:31 PM
62-1074	Option 4: Targeted Investments			6/25/2018 9:27 PM
62-1056	Option 4: Targeted Investments			6/25/2018 7:55 PM
62-1054	Option 4: Targeted Investments		pdxadst@yahoo.com	6/25/2018 7:28 PM
62-1041	Option 4: Targeted Investments			6/25/2018 5:58 PM
62-1022	Option 4: Targeted Investments			6/25/2018 4:26 PM
62-1018	Option 4: Targeted Investments		Fipfeffer@hotmail.com	6/25/2018 4:10 PM
62-1007	Option 4: Targeted Investments			6/25/2018 2:35 PM
62-999	Option 4: Targeted Investments		Lhammond2376@gmail.com	6/25/2018 1:59 PM
62-992	Option 4: Targeted Investments			6/25/2018 12:46 PM
62-983	Option 4: Targeted Investments			6/25/2018 9:55 AM
62-979	Option 4: Targeted Investments			6/25/2018 7:59 AM
62-960	Option 4: Targeted Investments			6/25/2018 2:45 AM
62-955	Option 4: Targeted Investments			6/25/2018 1:57 AM
62-954	Option 4: Targeted Investments			6/25/2018 1:57 AM
62-939	Option 4: Targeted Investments			6/24/2018 11:11 PM
62-936	Option 4: Targeted Investments		gabby@theseids.com	6/24/2018 10:26 PM
62-924	Option 4: Targeted Investments			6/24/2018 8:38 PM
62-908	Option 4: Targeted Investments			6/24/2018 7:10 PM
62-907	Option 4: Targeted Investments			6/24/2018 6:50 PM
62-898	Option 4: Targeted Investments			6/24/2018 5:56 PM
62-892	Option 4: Targeted Investments			6/24/2018 5:20 PM
62-891	Option 4: Targeted Investments			6/24/2018 5:18 PM
62-869	Option 4: Targeted Investments		suzie.kane4@gmail.com	6/24/2018 3:36 PM
62-863	Option 4: Targeted Investments			6/24/2018 3:14 PM
62-861	Option 4: Targeted Investments			6/24/2018 3:01 PM
62-858	Option 4: Targeted Investments			6/24/2018 2:54 PM
62-848	Option 4: Targeted Investments			6/24/2018 2:22 PM
62-844	Option 4: Targeted Investments			6/24/2018 2:01 PM
62-832	Option 4: Targeted Investments			6/24/2018 1:25 PM
62-812	Option 4: Targeted Investments			6/24/2018 12:35 PM
62-808	Option 4: Targeted Investments			6/24/2018 12:28 PM
62-804	Option 4: Targeted Investments			6/24/2018 12:07 PM
62-801	Option 4: Targeted Investments			6/24/2018 11:37 AM
62-794	Option 4: Targeted Investments			6/24/2018 9:02 AM
62-787	Option 4: Targeted Investments			6/24/2018 5:45 AM
62-786	Option 4: Targeted Investments			6/24/2018 5:45 AM
62-785	Option 4: Targeted Investments			6/24/2018 5:44 AM
62-782	Option 4: Targeted Investments		melissaj23@gmail.com	6/24/2018 5:35 AM
62-775	Option 4: Targeted Investments			6/24/2018 4:37 AM
62-771	Option 4: Targeted Investments			6/24/2018 4:29 AM
62-767	Option 4: Targeted Investments			6/24/2018 4:17 AM
62-766	Option 4: Targeted Investments		Vdouglas@carthage.edu	6/24/2018 4:16 AM
62-758	Option 4: Targeted Investments			6/24/2018 4:03 AM
62-755	Option 4: Targeted Investments			6/24/2018 3:53 AM
62-753	Option 4: Targeted Investments			6/24/2018 3:52 AM
62-739	Option 4: Targeted Investments			6/24/2018 3:19 AM
62-737	Option 4: Targeted Investments		skicoachjohn@gmail.com	6/24/2018 3:15 AM
62-736	Option 4: Targeted Investments			6/24/2018 3:12 AM
62-734	Option 4: Targeted Investments			6/24/2018 3:10 AM
62-728	Option 4: Targeted Investments			6/24/2018 2:52 AM
62-725	Option 4: Targeted Investments			6/24/2018 2:46 AM
62-718	Option 4: Targeted Investments			6/24/2018 2:23 AM
62-715	Option 4: Targeted Investments		Copperguy@gmail.com	6/24/2018 2:16 AM
62-706	Option 4: Targeted Investments			6/24/2018 2:05 AM
62-704	Option 4: Targeted Investments		jishaj90@gmail.com	6/24/2018 2:01 AM
62-689	Option 4: Targeted Investments			6/24/2018 1:14 AM
62-687	Option 4: Targeted Investments			6/24/2018 1:09 AM
62-686	Option 4: Targeted Investments			6/24/2018 1:09 AM
62-685	Option 4: Targeted Investments		fex.matthew@gmail.com	6/24/2018 1:07 AM
62-683	Option 4: Targeted Investments			6/24/2018 12:58 AM
62-679	Option 4: Targeted Investments			6/24/2018 12:42 AM
62-643	Option 4: Targeted Investments			6/23/2018 11:05 PM
62-642	Option 4: Targeted Investments			6/23/2018 11:04 PM

OPTION 4: TARGETED INVESTMENTS CONT.

Options Id	Preferred Option	Additional Comments	Email (Optional)	Entry Time Stamp
62-629	Option 4: Targeted Investments			6/23/2018 10:31 PM
62-627	Option 4: Targeted Investments		reginampage@gmail.com	6/23/2018 10:18 PM
62-618	Option 4: Targeted Investments			6/23/2018 9:30 PM
62-612	Option 4: Targeted Investments			6/23/2018 8:59 PM
62-609	Option 4: Targeted Investments			6/23/2018 8:41 PM
62-603	Option 4: Targeted Investments			6/23/2018 8:18 PM
62-592	Option 4: Targeted Investments		peterandkaren@gmail.com	6/23/2018 6:13 PM
62-589	Option 4: Targeted Investments			6/23/2018 5:58 PM
62-584	Option 4: Targeted Investments			6/23/2018 4:51 PM
62-583	Option 4: Targeted Investments			6/23/2018 4:50 PM
62-568	Option 4: Targeted Investments			6/23/2018 2:30 PM
62-565	Option 4: Targeted Investments			6/23/2018 2:12 PM
62-561	Option 4: Targeted Investments			6/23/2018 1:58 PM
62-556	Option 4: Targeted Investments			6/23/2018 1:21 PM
62-540	Option 4: Targeted Investments			6/23/2018 10:22 AM
62-494	Option 4: Targeted Investments			6/23/2018 12:19 AM
62-488	Option 4: Targeted Investments		Almosthope@yahoo.com	6/22/2018 11:41 PM
62-483	Option 4: Targeted Investments			6/22/2018 11:25 PM
62-472	Option 4: Targeted Investments			6/22/2018 9:39 PM
62-468	Option 4: Targeted Investments			6/22/2018 8:57 PM
62-456	Option 4: Targeted Investments			6/22/2018 7:56 PM
62-444	Option 4: Targeted Investments		Acstrombom@gmail.com	6/22/2018 5:00 PM
62-438	Option 4: Targeted Investments		tskaife@gmail.com	6/22/2018 4:22 PM
62-405	Option 4: Targeted Investments			6/22/2018 12:20 PM
62-401	Option 4: Targeted Investments			6/22/2018 11:36 AM
62-374	Option 4: Targeted Investments			6/22/2018 3:27 AM
62-371	Option 4: Targeted Investments			6/22/2018 3:15 AM
62-366	Option 4: Targeted Investments			6/22/2018 2:46 AM
62-337	Option 4: Targeted Investments			6/21/2018 11:48 PM
62-336	Option 4: Targeted Investments			6/21/2018 11:26 PM
62-328	Option 4: Targeted Investments			6/21/2018 7:54 PM
62-284	Option 4: Targeted Investments			6/21/2018 12:18 AM
62-257	Option 4: Targeted Investments			6/20/2018 4:42 PM
62-227	Option 4: Targeted Investments			6/20/2018 4:22 AM
62-204	Option 4: Targeted Investments			6/19/2018 11:35 PM
62-203	Option 4: Targeted Investments			6/19/2018 11:35 PM
62-202	Option 4: Targeted Investments			6/19/2018 11:34 PM
62-197	Option 4: Targeted Investments			6/19/2018 10:59 PM
62-189	Option 4: Targeted Investments			6/19/2018 9:40 PM
62-187	Option 4: Targeted Investments		wendy@aworldoffriends.com	6/19/2018 9:21 PM
62-186	Option 4: Targeted Investments			6/19/2018 9:13 PM
62-162	Option 4: Targeted Investments			6/19/2018 6:18 PM
62-155	Option 4: Targeted Investments			6/19/2018 5:10 PM
62-106	Option 4: Targeted Investments			6/19/2018 11:59 AM
62-92	Option 4: Targeted Investments			6/19/2018 10:53 AM
62-91	Option 4: Targeted Investments			6/19/2018 10:50 AM
62-90	Option 4: Targeted Investments			6/19/2018 10:31 AM
62-81	Option 4: Targeted Investments			6/19/2018 3:49 AM
62-78	Option 4: Targeted Investments			6/19/2018 3:14 AM
62-76	Option 4: Targeted Investments			6/19/2018 3:07 AM
62-72	Option 4: Targeted Investments			6/19/2018 2:26 AM
62-63	Option 4: Targeted Investments			6/19/2018 1:36 AM
62-48	Option 4: Targeted Investments			6/19/2018 12:02 AM
62-34	Option 4: Targeted Investments			6/18/2018 11:07 PM
62-17	Option 4: Targeted Investments			6/18/2018 9:53 PM

OPTION 5A: ECODOME DESTINATION ATTRACTION

Options Id	Preferred Option	Additional Comments	Email (Optional)	Entry Time Stamp
62-1407	Option 5A: EcoDome Destination Attraction	Yes! More education!	Trackball@gmail.com	7/1/2018 5:42 AM
62-1820	Option 5A: EcoDome Destination Attraction	With so much having been destroyed in my city and with all the problems that we have with crime and crime and more crime, we deserve to have something good not only for us and for our children but for those who otherwise turn their noses down on our laverne and shirley fly over town.	b.brehmer@gmail.com	7/7/2018 11:08 PM
62-1541	Option 5A: EcoDome Destination Attraction	With canopy walk		7/3/2018 3:46 AM
62-148	Option 5A: EcoDome Destination Attraction	While I am an adventure seeker and love zip lines, I feel this doesn't quite fit with the domes. My kids love going there and doing the scavenger hunts and looking at the show dome.		6/19/2018 4:03 PM
62-312	Option 5A: EcoDome Destination Attraction	Whichever option is pursued, I think it will be critical to connect the investments and the improvements with the surrounding community. The Domes are a destination, but they are also part of a neighborhood, and the neighbors should feel welcome and engaged with the space, as well as benefit from the wealth (financial, cultural, and otherwise) that it brings to the neighborhood.		6/21/2018 4:06 PM
62-113	Option 5A: EcoDome Destination Attraction	When given the choice as a child between zoo and Domes I always chose the Domes. I'd love to see it repaired because of memories but definitely could see the cost effectiveness of Option 7. I'd encourage you to create the children's garden (just like Meijer Botanical in Grand Rapids and Green Bay Botanical...Chicago's isn't quite as fun for kids) as well as expanding indoor play and learning space, like an indoor Maggie Daley Park. The winter months are long for moms and one reason we get family passes to the Domes is so our littles can run around and learn at the same time! With this said, making it have the feel of an amusement park with a themed restaurant and zip-lining does NOT sound appealing. A classy cafe I could see, maybe an amphitheater for music like Green Bay just built since events like Jazz in the Park are so popular? Thank you for all your work to keep this wonderful place alive!	Erika.marcott@gmail.com	6/19/2018 12:37 PM
62-1628	Option 5A: EcoDome Destination Attraction	Whatever option is chosen, please make it one that keeps the Domes open for many years to come. I've been there many, many times over the years. From school field trips, to weddings, Farmer's Market to special seasonal events. Please keep this treasure open and available for all!	susan.harpt.grimes@gmail.com	7/4/2018 3:57 AM
62-1436	Option 5A: EcoDome Destination Attraction	We still need these opportunities.		7/1/2018 9:54 PM
62-2136	Option 5A: EcoDome Destination Attraction	We only support proposals that keep there three geodesic Domes. We support reinvesting in the current Domes, so they become the major community asset they can become. Protecting the horticultural collection, while introducing new and expanded uses so the Domes remain relevant to new generations of residents and visitors should be compatible with the Domes' core mission. Any theme should be driven by this community's members, and follow a transparent, open public input process. Please, Task Force, fully explore ALL options that retain and reinvest in our three existing Domes. I do not support Options 6a or 6b, which require demolition of one of the Domes.	kimballsarah@sbcglobal.net	7/9/2018 7:33 PM
62-1734	Option 5A: EcoDome Destination Attraction	We need to save the domes and restore them so that more people can use the facility. It is an icon of our city and should not be torn down.		7/5/2018 9:36 PM

OPTION 5A: ECODOME DESTINATION ATTRACTION CONT.

Options Id	Preferred Option	Additional Comments	Email (Optional)	Entry Time Stamp
62-994	Option 5A: EcoDome Destination Attraction	<p>We need to go beyond the Targeted Investments without compromising the underlying goals of the Domes. I like the idea of adding more interactive yet educational activities. It's important to retain and enhance the role of the Domes in teaching about the botany and the environment, how we impact and interact with it, and why that brings a responsibility to care for it. Opportunities for research activities teaches critical thinking skills that apply beyond learning about plants. I agree the experience needs enhancement and better services (eg food options onsite).</p> <p>I don't feel the Domes should try to compete with water parks and activity parks like The Rock.</p> <p>It's important to me to retain the original three structures if at all possible, with appropriate enhancements to the overall facility and grounds to support new programming and activities. I support preserving a space for the special shows, such as the train or orchid shows.</p> <p>While they need to be financially viable, they were never meant to be self-sustaining. I respect that plans for their future must enhance their ability to provide as much self-support as possible. Modern families want more out of a visit, and will demand certain facility conveniences (eg, onsite food), and will enjoy interactive technology (eg, self-guided tour apps). It would be beneficial if a visit to the Domes was the whole activity for the day, not merely a stop on the way to somewhere else.</p> <p>I like the idea of expanding meeting and event usage. A destination restaurant would be a bonus, but getting a new restaurant on solid footing is tricky all by itself. I would prefer to focus food options on family friendly onsite vendors, with catering facilities for events.</p> <p>Down the road, I would love to see programming that utilizes combined educational initiatives, or special programs and exhibits between the Domes, the Milwaukee Public Museum, and the Milwaukee County Zoo.</p>	marylouh67@gmail.com	6/25/2018 12:48 PM
62-2218	Option 5A: EcoDome Destination Attraction	We need to educate and inform all generations about the importance and fragility of our ecosystem. This option retains the educational/informative mission and does not get into the "entertainment" game which ultimately weakens learning and commitment.	billwerner@me.com	7/9/2018 10:15 PM
62-751	Option 5A: EcoDome Destination Attraction	We love visiting the Domes, especially during free admission hours on Mondays. I think the ideas presented here sound great. My only concern would be if admission prices will greatly increase, making the Domes no longer a place we can visit so frequently. For this reason, I was torn between 4 and 5a. We do love the Domes just as they are right now.		6/24/2018 3:51 AM
62-840	Option 5A: EcoDome Destination Attraction	<p>We are opposed to turning this place into an "adventure destination" because we feel that approach diminishes the emphasis on nature and the environment. In those types of settings, kids just run around from one adrenaline rush to another without even thinking about the environment they are in. Keep this space welcoming for all ages — an adventure zone will deter adults without children from visiting.</p> <p>We like the idea of keeping the shape of the 3 domes, so voted for 5a, but 6a is also appealing. But it seems odd that you could do either option for the same budget. Is the repair really as costly as new construction?</p>	Kmccormick@tds.net	6/24/2018 1:46 PM
62-1439	Option 5A: EcoDome Destination Attraction	Unsure what funding options look like	engbripm@gmail.com	7/2/2018 12:11 AM
62-2304	Option 5A: EcoDome Destination Attraction	Under no circumstances should the Domes be destroyed. They are much too valuable as a destination place as well as a future significant educational property.	Hmsgraves@aol.com	7/10/2018 12:55 AM
62-436	Option 5A: EcoDome Destination Attraction	This wonderful place should be preserved and Milwaukee could use an attraction like this. Kids love going to Domes.	westbarb@gmail.com	6/22/2018 4:03 PM
62-2212	Option 5A: EcoDome Destination Attraction	This sounds incredible! The domes are a great attraction in Milwaukee and it would be a shame to see them destroyed.		7/9/2018 10:03 PM

OPTION 5A: ECODOME DESTINATION ATTRACTION CONT.

Options Id	Preferred Option	Additional Comments	Email (Optional)	Entry Time Stamp
62-1245	Option 5A: EcoDome Destination Attraction	This option seems the most viable except for the destination restaurant. I see that failing within the first two years and ultimately sitting idle after multiple attempts to make it a go. The elephant in the room is deferred maintenance so stop neglecting repairs to an important part of Milwaukee history. I doubt the architects and engineers designed the domes as k to use for 50 years and demolish" structures. We are so quick to tear down older buildings and structures in the country without regard for beauty and reuse. I just came back from Europe where so much of their historic architectural past is preserved and used by all. Just very sad to read how we have let the Domes deteriorate. Just like the The Eschweiler Buildings in Wauwatosa, there is most likely an underlying motive for razing these structures. Time will tell. Ever think of Crowd Sourcing for the work and funds needed? Grass roots efforts will save the Domes not County Government.	trainguy562@gmail.com	6/27/2018 12:36 PM
62-1999	Option 5A: EcoDome Destination Attraction	This option keeps the iconic structure of the Domes which Milw has become noted for. I did not grow up in Milw but have adopted it for my home city after attending college here. When my parents would visit we would always go to the Domes. When other family members visit we also go there. In my opinion, the main reason for the deterioration is the lack of maintenance over the years. The government officials should be ashamed for not taking care of this unique structure. I bet that their raises were not lacking over the years. Perhaps if the free entrance policy was changed to once a month for Milw residents it would help the budget. Thanks for letting me add my opinion. I hope that we receive the percentages of what people voted for.	elizabethkubat@att.net	7/9/2018 3:29 AM
62-2282	Option 5A: EcoDome Destination Attraction	This option is in keeping with the original design intent of the Mitchell Park Domes, and would provide a needed indoor and outdoor public education facility.	djski1953@gmail.com	7/10/2018 12:10 AM
62-1163	Option 5A: EcoDome Destination Attraction	This option is great! Adding enhanced user experience while also addressing issues of the existing deferred maintenance is great!	Jared.kraft@gmail.com	6/26/2018 3:39 PM
62-248	Option 5A: EcoDome Destination Attraction	This option addresses the needs and plans for the future. This option also maintains the integrity of the mission and purpose for this facility--an educational and experiential ecological destination.	schmahlc@lakeland.edu	6/20/2018 2:49 PM
62-2320	Option 5A: EcoDome Destination Attraction	This looks awesome! The Domes are a key feature. It is time they were modernized and updated. Kids and families would love this.		7/10/2018 1:40 AM
62-409	Option 5A: EcoDome Destination Attraction	This location should really start and be updated. I've visited this location many times for personal and also for my photography. I've been able to take some family photos here in bad weather, teach some photographers learning about macro Photography plus a great place to personally just walk around and relax. I think maybe some different marketing and advertising. Been here a few times and didn't know there was a spot that can be rented for events! This could be a great venue for weddings! Or other teaching events for photographers.	Jackie@picsbyjackie.com	6/22/2018 1:14 PM
62-104	Option 5A: EcoDome Destination Attraction	This list is very short sighted and MUST include an option for a NEW facility. It worries me that there is no one on the task force directly from the Domes with knowledge of its functions and uses. How can decisions be made without input of the people operating the facility on a daily basis. Please make this option a priority to be included on the list. An amusement park atmosphere totally loses the purpose of the Conservatory. We have enough amusement parks.	dorisann@wi.rr.com	6/19/2018 11:50 AM

OPTION 5A: ECODOME DESTINATION ATTRACTION CONT.

Options Id	Preferred Option	Additional Comments	Email (Optional)	Entry Time Stamp
62-1978	Option 5A: EcoDome Destination Attraction	This is the perfect opportunity to put mke on the map when it comes to forward thinking, sustainable design and repurposes a signature mke icon for the next generation. Worth every penny!		7/9/2018 2:19 AM
62-1472	Option 5A: EcoDome Destination Attraction	This is one of my favorite places to visit on a yearly bases. Please save the domes.		7/2/2018 12:20 PM
62-319	Option 5A: EcoDome Destination Attraction	THIS Has Been A Historic Landmark and A FAVORITE Childhood Memory... I ALWAYS Looked FORWARD TO CLASS FIELD TRIPS THERE AS WELL AS FAMILY OUTINGS There; And I am Sure That I Speak NOT ONLY For Myself, BUT Others as well. THE MITCHELL PARK DOMES,Is What Initiated My Excitement and interest In ALL Sorts Of Nature and Plants and Wildlife. It would Be An ABSOLUTE Tragedy To ROB Future Generations Of The Opportunity to Experience The Mitchell Park DOMES and ALL That They Have To Offer!!	Busdriveronthego@yahoo.com	6/21/2018 5:10 PM
62-883	Option 5A: EcoDome Destination Attraction	They all are nice options but don't get rid of the domes!	Pfister_lori@yahoo.com	6/24/2018 4:43 PM
62-1507	Option 5A: EcoDome Destination Attraction	These domes are amazing. My nephew visited yesterday, reminding me of when I was younger in Milwaukee and got to visit the domes.	befuddled@gmail.com	7/2/2018 5:08 PM
62-1976	Option 5A: EcoDome Destination Attraction	These domes are a national treasure. That Milwaukee once had the vision and community support to create such an amazing attraction for its citizens and for tourists and visitors is no small thing. It is also situated prominently between the harbor, Pottawattamie, and Miller Park. It could be and should be part of an amazing Corridor running throug middle of the city and county. Do not be so Shortsighted as to allow it to fail. Ensure that it remains a remarkable show piece for many years to come.sorry, talk to text does not do a good job with spelling.	Deborah.unger@aurora.org	7/9/2018 2:18 AM
62-1729	Option 5A: EcoDome Destination Attraction	These are such unique structures and still have a desirable function to perform for the people of not only this state but the entire country. They must be kept for future generations to admire and enjoy.	kwannamaker@hotmail.com	7/5/2018 8:28 PM
62-315	Option 5A: EcoDome Destination Attraction	These are awesome! Very cool idea		6/21/2018 4:26 PM
62-289	Option 5A: EcoDome Destination Attraction	The targeted investment seems like the best option - but I would Love for all tge amazing improvements in this option. The Domes are iconic and a treasure. We need to make them better.	Blindcolors@yahoo.com	6/21/2018 2:29 AM
62-2092	Option 5A: EcoDome Destination Attraction	The structure of the domes is unique and iconic. The three dome shapes should not be altered. I would opposed any of the options that demolishes or changes the shapes of the domes. Improvements to the interiors and overall site are welcome.		7/9/2018 6:01 PM
62-602	Option 5A: EcoDome Destination Attraction	The public needs to be more involved in our surrounding environment. This provides a way to bring the environment to them and paves the way for future success of the domes.	Maddilyn.radix@gmail.com	6/23/2018 8:09 PM
62-968	Option 5A: EcoDome Destination Attraction	The possibilities are endless for youth educTion and outreach! This is so great!!	Kristenp113@yahoo.com	6/25/2018 4:01 AM
62-2079	Option 5A: EcoDome Destination Attraction	The other options are over the top. The focus should be on the plants not rides and such. Enhance the ways people can interact with the plants and you will be staying with the spirit and intent of the domes as I see it. Thank you for asking for input on this Milwaukee treasure.		7/9/2018 5:10 PM
62-1271	Option 5A: EcoDome Destination Attraction	The Mitchell Park Domes were built to be an educational escape from daily urban life. Renovating the Domes to make them meet the needs of the the community today but also keeping education and immersion at the forefront of the efficacy of the domes will benefit the community and honor the initial intent of the conservatory.	mifiunefreddo@gmail.com	6/27/2018 6:27 PM

OPTION 5A: ECODOME DESTINATION ATTRACTION CONT.

Options Id	Preferred Option	Additional Comments	Email (Optional)	Entry Time Stamp
62-2095	Option 5A: EcoDome Destination Attraction	The Mitchell Park Domes Conservatory is an iconic Milwaukee Landmark and a valuable asset with an amazing and unique horticulture collection valued at more than \$3M. The value to the community is for recreation and education. Unfortunately investment has been withheld and the Domes are not all they could be. Minimally, Targeted Investments (Option 4) would improve programming and other amenities. Ideally a larger investment, enhancing this beloved conservatory, will be considered. Nothing will happen without a vision. The question should be "how" to save the Domes, not "if". The architecture is nationally significant. Restoration can be done and should be a priority. I vote for an option that begins with 4 and evolves to 5a.		7/9/2018 6:03 PM
62-811	Option 5A: EcoDome Destination Attraction	The Mitchell Park Domes are a unique blend of midcentury geodesic greenhouses. Please conserve them and the plants within them for diversity's sake. I want to bring my growing family to this growing institution.		6/24/2018 12:34 PM
62-1692	Option 5A: EcoDome Destination Attraction	The Mitchell Park Domes are a large part of the identity of Milwaukee. In a world where architecture is becoming increasingly homogenized and where cities are beginning to look like any other, we need to do everything we can to save the landmarks that distinguish us and define our values. Putting new program in and around the Domes to re-invigorate them and increase cash flow is encouraged only if it does not negatively affect the historic fabric of the Domes.	stachowiak.keith@gmail.com	7/5/2018 4:31 PM
62-1720	Option 5A: EcoDome Destination Attraction	The historic mission for the building should continue but it must be subordinated to bringing in families as a destinations stop. The current use of the domes make it possible to advertise regionally that your family can visit Florida Arizona and Milwaukee spring in one day by going to the Buckminster Fuller cones located in Mitchell Park. An effort should be made to have that real estate ensure It is part of the great things to see here In mindful hands the structure known as the Conservancy can generate an in enormas income to help support the cost of maintaining the current buildings. We should not be talking about gardens and flowers space	Ffbackus@wi.rr.com	7/5/2018 7:23 PM
62-1402	Option 5A: EcoDome Destination Attraction	The grouping of the three domes should be preserved! We have so little that is special in Milwaukee, the Domes are! They have been the symbol for Milwaukee for 50+ years and now we cannot protect them, while we spend 450 mil on a basket ball arena and demolish an 85 mil Bradley Center that was a gift to the city?	margareteharvey@wi.rr.com	7/1/2018 2:32 AM
62-774	Option 5A: EcoDome Destination Attraction	The domes' original charm needs to be preserved in the process of making improvements.		6/24/2018 4:33 AM
62-1380	Option 5A: EcoDome Destination Attraction	The domes were a wonderful place to visit as a kid and then for events as an adult. It would be great to have the space renovated and improved to increase visitors and useage!	Ecryniewicz@gmail.com	6/30/2018 2:42 AM
62-666	Option 5A: EcoDome Destination Attraction	The Domes were a huge feature of my early childhood and I want them to stay so that future children and parents have the same opportunity that I did. While I think that some of the latter ideas are moderately excessive, my selected option both rehabilitates what already exists in the domes that we all know and love, and includes more features to hopefully increase attendance and revenue.		6/23/2018 11:59 PM
62-1645	Option 5A: EcoDome Destination Attraction	The Domes were a critical and welcoming place for my family with a special needs child to go esp in the winter. Also MKE pride of place matters and the Fomes are symbolic, like the Hoan, of our great city.	Seh3405@gmail.com	7/4/2018 1:39 PM

OPTION 5A: ECODOME DESTINATION ATTRACTION CONT.

Options Id	Preferred Option	Additional Comments	Email (Optional)	Entry Time Stamp
62-416	Option 5A: EcoDome Destination Attraction	The Domes should really be managed, and really owned, by an independent 501(c)(3). I've lived in Pittsburgh and still visit frequently and have made numerous visits to Phipps Conservatory. It was amazing before their 2006 additions and even more amazing now. They maintain and respect the significance of the historic structures and the seasonal shows are well known, which is vital in their dedication of their visitors. I'm sorry to say that in twelve years of living in the metro Milwaukee area, I've only visited the Domes a handful of times. Other than these past few years of a dire situation, I see little of events, change of exhibits, or news about the Domes. I'll always remember my first visit 37 years ago and the feeling of awe moving from dome to dome. Option 5A would give these beautiful structures the updates and vitality they deserve.	lisalucarey@gmail.com	6/22/2018 2:09 PM
62-825	Option 5A: EcoDome Destination Attraction	The domes should be renovated and restored. I believe option 5A has a nice balance of keeping the existing mission of the domes while extending their use.		6/24/2018 1:13 PM
62-2064	Option 5A: EcoDome Destination Attraction	The Domes should be considered less for just the architectural interest that it draws, but for the educational and cultural mission it was founded on. Option 5A achieves that and at a lower significant cost	colinbennett13@gmail.com	7/9/2018 3:40 PM
62-1994	Option 5A: EcoDome Destination Attraction	The domes need to continue to be a part of Milwaukee. PERIOD	anthonyberger@yahoo.com	7/9/2018 3:04 AM
62-1252	Option 5A: EcoDome Destination Attraction	The Domes must be saved!		6/27/2018 2:41 PM
62-1824	Option 5A: EcoDome Destination Attraction	The domes must be saved and enhanced, they are an iconic Milwaukee structure. Option 5A or 5B should be preferred. As with any project, the selection of a high quality architect that is able to uphold and enhance the existing buildings is essential for the success of the project. Because of this, the architect most definitely needs to be selected from outside of Milwaukee, and have a proven track record of high quality design	Kyle.reynolds@gmail.com	7/8/2018 12:55 AM
62-1793	Option 5A: EcoDome Destination Attraction	The Domes have been an integral part of Milwaukee's attractions for years and should be preserved.		7/6/2018 11:11 PM
62-558	Option 5A: EcoDome Destination Attraction	The domes have been an integral part of bringing nature into the city for decades. I think it needs to be preserved and upgraded so that everyone has a chance to experience the natural world within the city.		6/23/2018 1:40 PM
62-1823	Option 5A: EcoDome Destination Attraction	The Domes have a national ranking for their mission and unique architecture. I hope a solution can be found that retains all or blends new construction with the old to keep this place viable. Recently the new Amazon Spheres project was opened with a similar striking glass exterior that might offer insights into costs to replace the most needy structure. See link. https://www.usatoday.com/story/tech/news/2017/05/09/amazon-spheres-downtown-seattle/101434584/	scott.mason.tosa@gmail.com	7/7/2018 11:35 PM
62-50	Option 5A: EcoDome Destination Attraction	The domes do NOT need zip lines and ridiculous gimmicks. They need the beautiful outdoor gardens they used to have. They need a way to host weddings and large parties. They are unique, please don't lose that with gimmicks.		6/19/2018 12:17 AM
62-250	Option 5A: EcoDome Destination Attraction	The Domes are unique and historic and should be fixed, maintained and enhanced. Send the bill to the former County Supervisor who refused to repair them.	crizma333@yahoo.com	6/20/2018 2:58 PM
62-471	Option 5A: EcoDome Destination Attraction	The Domes are one of the Milwaukee area's premier attractions, they are unique and the county not finding ways to agree on maintenance is embarrassing, stretching from our now governor's tenure. The county parks are one of the best parts of Milwaukee that can be enjoyed reasonably for ALL. This is a priority.		6/22/2018 9:38 PM

OPTION 5A: ECODOME DESTINATION ATTRACTION CONT.

Options Id	Preferred Option	Additional Comments	Email (Optional)	Entry Time Stamp
62-2241	Option 5A: EcoDome Destination Attraction	The Domes are important for the Milwaukee community! Keep the Domes open!		7/9/2018 10:52 PM
62-586	Option 5A: EcoDome Destination Attraction	The Domes are an incredible respite in the midst of winter and can actually greatly serve public health. There is research to show that being in nature combats depression and improves immune function - the Domes contribute significantly to this in the winter. Personally, they're our sanity! Making the Domes into more of a whole day-destination will lead to a great increase in attendance. I would love to see any of the options that increase the offerings of the Domes. All this apart from its educational, historical, and architectural significance! It is imperative to preserve this unique, beautiful, and functional asset that we have in Milwaukee,		6/23/2018 5:03 PM
62-2043	Option 5A: EcoDome Destination Attraction	The domes are an important part of the Milwaukee city scape, I think to add more to bring in more people would be great (like the botanical gardens in Chicago). I think getting rid of the domes themselves would be a mistake.		7/9/2018 2:04 PM
62-2083	Option 5A: EcoDome Destination Attraction	The Domes are an important part of Milwaukee's history and future. They are a unique structure that, properly maintained, will draw tourists and locals alike to view and enjoy botanical wonder and other related activities.		7/9/2018 5:21 PM
62-1249	Option 5A: EcoDome Destination Attraction	The Domes are an important a part of my life and my children's lives. They need to not only be preserved but also updated.	Akplud@gmail.com	6/27/2018 2:15 PM
62-941	Option 5A: EcoDome Destination Attraction	The domes are an amazing attraction for Milwaukee, but treating them like an amusement park is a terrible idea. Don't dumb it down with a zip line. Keep the investments educational, focused on opportunities to learn about the world's plants and ecosystems!	Alialissa@gmail.com	6/24/2018 11:18 PM
62-1853	Option 5A: EcoDome Destination Attraction	The Domes are a Milwaukee treasure and should remain in place for generations to come.	Fogle.kevin@gmail.com	7/8/2018 6:55 PM
62-549	Option 5A: EcoDome Destination Attraction	The domes are a Milwaukee landmark and still draw many visitors every year despite their age and condition. Let's make them even more of a draw and get locals and tourists excited about utilizing them again. Milwaukee is a world class city and deserves it. Could become a nice revenue source for the city.		6/23/2018 12:40 PM
62-1700	Option 5A: EcoDome Destination Attraction	The Domes are a great landmark for Milwaukee. Milwaukee's historic buildings have a resilience like few other mid-western cities, we need to preserve the landmarks that distinguish us and define our values - I chose the Eco Destination as it has significant relevance to our city and planet, making it a destination will highlight these issues.	kreuser@gmail.com	7/5/2018 5:10 PM
62-254	Option 5A: EcoDome Destination Attraction	the domes are a distinctive Milwaukee treasure- we need to preserve it and move forward with new innovation		6/20/2018 3:27 PM
62-748	Option 5A: EcoDome Destination Attraction	The added features and attendance would be well worth it. Not to mention keeping the original unique structure of the domes would be incredible for the city of Milwaukee.		6/24/2018 3:42 AM

OPTION 5A: ECODOME DESTINATION ATTRACTION CONT.

Options Id	Preferred Option	Additional Comments	Email (Optional)	Entry Time Stamp
62-1768	Option 5A: EcoDome Destination Attraction	Thank you for inviting public opinion. I like keeping the three Domes as domes rather than replacing one with a pseudo-volcano. I like enhancing the youth public engagement opportunities. I like a focus on ecology and education. This can tie in with other Milwaukee initiatives involving green infrastructure and nature-based play spaces. With intelligent leverage of bond capacity and considering new revenue streams from enhanced attractions, the pricetag does not seem out of the question for a public/private investment. I support continued public ownership of the Domes. I am not in favor of razing them or selling them. I believe that additional private partnerships can be leveraged here but must be managed with care and prefer board oversight rather than purely executive branch discretion on contracts. Also, it is important that existing staff be respected and involved in any transition process. There is also the opportunity for enhanced horticultural outreach beyond the Domes themselves but leveraging expertise of staff and uniqueness of the botanical collection, often only seen by the public during Doors Open. Partnering with, say, Discovery World or Urban Ecology Center or various Parks Friends Groups to develop an educational road show could be a meaningful public engagement strategy.	michaelalantimm@yahoo.com	7/6/2018 4:47 PM
62-342	Option 5A: EcoDome Destination Attraction	Take good care of botanical communities. I choose 5A over 5B because the latter seemed more theme park like -ie, Wisconsin Dells. Is this so? 5A seemed to focus more on ecological values and hands on experiences. I also like the live animal (fish, butterflies, ? exhibits).	davidroosevelttfennner@gmail.com	6/22/2018 12:23 AM
62-1010	Option 5A: EcoDome Destination Attraction	Take a note from summerfest's model and create a nature/music venue. The ability to have temperature controlled music venue space is amazing	Shawnslawson@gmail.com	6/25/2018 2:44 PM
62-1431	Option 5A: EcoDome Destination Attraction	support proposals that do not demolish one or more of the Domes, but instead reinvest in the Domes and fully realize the extraordinary asset they could become. New and expanded uses that ensure the Domes will remain relevant to new generations of residents should be compatible with the core mission of the conservatory and protect the horticultural collection. The theme for any type of destination attraction (Eco Dome, Adventure Dome, or other) should be driven by community members, following a transparent and open public input process. I hope the Task Force will fully explore all options that retain and reinvest in the three existing Domes. I do not support Options 6a or 6b, which would require demolition of one of the Domes.	l.caswell@sbcglobal.net	7/1/2018 8:50 PM
62-324	Option 5A: EcoDome Destination Attraction	support proposals that do not demolish one or more of the Domes, but instead reinvest in the Domes and fully realize the extraordinary asset they could become. New and expanded uses that ensure the Domes remain will relevant to new generations of residents should be compatible with the core mission of the conservatory. The theme for any type of destination attraction (Eco Dome, Adventure Dome, or other) should be driven by community members, following a transparent and open public input process. I hope the Task Force will fully explore all options that retain and reinvest in the three existing Domes. I do not support Options 6a or 6b, which would require demolition of one of the Domes.	jlotzer@lululemon.com	6/21/2018 7:10 PM
62-1379	Option 5A: EcoDome Destination Attraction	Such an iconic landmark for the whole area needs to be repaired and brought into the transforming city of Milwaukee. All of us in the metro area need to step up and become friends of the domes.	alundstrom47@gmail.com	6/30/2018 2:38 AM
62-1408	Option 5A: EcoDome Destination Attraction	Simply fixing the domes isn't viable. Capital improvements should be made to expand the marketability of the domes. Chicago has multiple horticultural institutions that are world class. Why just rehab the domes to continue to be a knockoff of what we have plenty of 2 hours south. Make the domes a destination. Make the domes into something that is unique.		7/1/2018 7:43 AM

OPTION 5A: ECODOME DESTINATION ATTRACTION CONT.

Options Id	Preferred Option	Additional Comments	Email (Optional)	Entry Time Stamp
62-2075	Option 5A: EcoDome Destination Attraction	Save this precious treasure! My grandchildren love it!		7/9/2018 4:53 PM
62-1791	Option 5A: EcoDome Destination Attraction	Save the domes, add programming, research and other ways of raising funds to maintain the plant collection and the structures in the future.	Ursula.twombly@gmail.com	7/6/2018 10:35 PM
62-1695	Option 5A: EcoDome Destination Attraction	SAVE THE DOMES!!!!		7/5/2018 4:50 PM
62-2002	Option 5A: EcoDome Destination Attraction	Save the domes!!!!		7/9/2018 4:34 AM
62-1934	Option 5A: EcoDome Destination Attraction	Save the Domes!!		7/8/2018 10:24 PM
62-272	Option 5A: EcoDome Destination Attraction	Save the domes!		6/20/2018 8:03 PM
62-1906	Option 5A: EcoDome Destination Attraction	Save the domes and maintain their integrity. They're an iconic symbol of Milwaukee and should always remain as such!		7/8/2018 8:44 PM
62-2045	Option 5A: EcoDome Destination Attraction	Save the domes and bring environmental education to kids!		7/9/2018 2:13 PM
62-2346	Option 5A: EcoDome Destination Attraction	SAVE THE DOMES	ewwayson@uwm.edu	7/10/2018 2:56 AM
62-387	Option 5A: EcoDome Destination Attraction	Save our Domes and update attractions. Love the idea of Butterfly attraction and a restaurant.	Lorijpatch@gmail.com	6/22/2018 5:24 AM
62-440	Option 5A: EcoDome Destination Attraction	Repair and shine the domes up with some modern-looking attractions as described! :)	americanblue_77@yahoo.com	6/22/2018 4:34 PM
62-1885	Option 5A: EcoDome Destination Attraction	Removing such a landmark would make Milwaukee more generic and lower the city's value.	trza723@yahoo.com	7/8/2018 7:47 PM
62-1714	Option 5A: EcoDome Destination Attraction	Preserve and expand the activities. We must save the Domes.		7/5/2018 7:02 PM
62-2280	Option 5A: EcoDome Destination Attraction	Please save these magnificent structures they are a part of Milwaukee. Maybe just needing a bit of an upgrade!	Kolinger1982@yahoo.com	7/10/2018 12:07 AM
62-1951	Option 5A: EcoDome Destination Attraction	Please save the domes. The most interesting parts of Milwaukee are its historic structures, the domes are part of this.	Oakcreekmary@aol.com	7/8/2018 11:59 PM
62-1215	Option 5A: EcoDome Destination Attraction	Please keep this unique Milwaukee attraction alive for future generations!	jmoody@uwm.edu	6/27/2018 12:42 AM
62-2310	Option 5A: EcoDome Destination Attraction	Please give the domes. They are a destination place for my family. Nothing else like it!!!		7/10/2018 1:00 AM
62-2147	Option 5A: EcoDome Destination Attraction	Please don't tear down any of the domes.	sarah.b@nwsdc.org	7/9/2018 8:06 PM
62-1437	Option 5A: EcoDome Destination Attraction	Please don't take away this wonderful educational and entertaining facility.		7/1/2018 9:56 PM
62-464	Option 5A: EcoDome Destination Attraction	Please DON'T demolish or destroy the domes. It is such a beautiful place to visit and get away from the every day stress of life. I hope they will be restored to their beauty and add some wonderful attractions	Courtneyjohnson_92@yahoo.com	6/22/2018 8:22 PM
62-1152	Option 5A: EcoDome Destination Attraction	Please DO NOT demolish any domes.	Cheryl.fluhr@gmail.com	6/26/2018 1:26 PM
62-1425	Option 5A: EcoDome Destination Attraction	Peaceful surroundings and a wonderful education experience are what draws me	Sargemarge@att.net	7/1/2018 6:45 PM
62-1257	Option 5A: EcoDome Destination Attraction	Partnerships should include local partners in the Menomonee Valley, especially the Urban Ecology Center. The Domes should include native plant species, and trails should be created/marked to lead people to the beautiful native plantings and restoration of neighboring Three Bridges Park. The tax payers should have affordable access to this investment, including free parking, free admission to the winter farmer's market, and at least one free day per week or month for walking inside.	Jessica.L.Orlando@gmail.com	6/27/2018 3:48 PM

OPTION 5A: ECODOME DESTINATION ATTRACTION CONT.

Options Id	Preferred Option	Additional Comments	Email (Optional)	Entry Time Stamp
62-781	Option 5A: EcoDome Destination Attraction	<p>Part of what makes the Domes what they are IS what they are. If you were to raze the dome to build a new one, it detracts from what they are, as far as their history.</p> <p>But, if it came down to it, 2 out of 3 ain't bad.</p> <p>I have some memories of going there with my grandparents, and it was never commercialized. Not everything that we spend money on has to return a profit; education and curiosity sometimes makes it all worthwhile.</p> <p>Regardless of the option chosen, it should never have reached the point where leaving it be and to demolish it in a few years time once it falls. This survey should never have happened unless it was to add on, not to maintain.</p>	SchmSte8@hotmail.com	6/24/2018 5:24 AM
62-344	Option 5A: EcoDome Destination Attraction	Or 5b. We love the Domes!! Would hate to see them close. They are so unique, and are a great attraction!!		6/22/2018 12:31 AM
62-1398	Option 5A: EcoDome Destination Attraction	Or 5B. Definitely do NOT want to lose our beautiful domes.		7/1/2018 12:02 AM
62-1474	Option 5A: EcoDome Destination Attraction	Options 5a - 6b are the most interesting and seem to keep the domes around the longest. I would hate to see the domes demolished in the future.	majajnik@yahoo.com	7/2/2018 12:39 PM
62-122	Option 5A: EcoDome Destination Attraction	<p>Option 7, building a new facility, finds a better foundation for the economics, social, educational and tourist values involved.</p> <p>A new facility includes the latest botanical/biological applications, the most durable and efficient technology regarding operations, the highest level of engineering and architectural design, showcase observations, interactive exhibits, classrooms, income-producing probabilities as an event destination and a significant part of the renovation of the city of MKE.</p> <p>"The Domes" should join the club: Discovery World is expanding and renovating, the MKE Symphony is developing a historic site into a new facility, the MKE Ballet is developing a new site, the discussion has begun for the MKE Public Museum to renovate or build a new site, the original Pabst Brewery is a site reborn, the Harbor District is set to flourish, MU and UWM are expanding programs and adding new buildings to accommodate that growth, the East Side has an explosion of new upward reaching condo, apartment and office buildings, the architecturally unique Bucks Arena with all the attendant space and businesses open soon, the Menomonee Valley is redeveloping the look, the use and personality of that entire area, Midwest Express Airline attempts to comeback, MKE considers a new flag and the freeway system entering the city is under modification. The original County Stadium was good, Miller Park is very good, the Art Museum was okay, the Calatrava MAM is very good, Pieces of Eight was nice, the Harbor House is very nice and the Domes have been very good, they can be exceptional. What kind of club will it be without "The Domes"?</p> <p>MKE's star is rising educationally, economically and architecturally. Civic minded capitalism is the path to vibrancy. "The Domes" can and should continue as an important, vibrant part of the mosaic of a great city by a great lake.</p> <p>This option supersedes all others for the reasons mentioned. Why not?</p>	mkc49@me.com	6/19/2018 1:11 PM
62-1893	Option 5A: EcoDome Destination Attraction	Option 6A would also be a reasonable choice.	chuck_h@ameritech.net	7/8/2018 8:08 PM
62-1190	Option 5A: EcoDome Destination Attraction	Option 5A or 6A	Kmbte@hotmail.com	6/26/2018 5:33 PM

OPTION 5A: ECODOME DESTINATION ATTRACTION CONT.

Options Id	Preferred Option	Additional Comments	Email (Optional)	Entry Time Stamp
62-373	Option 5A: EcoDome Destination Attraction	Option 5A keeps the original "feel" of the Domes in that it retains its functionality as well as nurtures programs and features that would fall naturally inline with the Domes purpose. The investments would over time make a valuable addition to the area. Options 1 and 2 would be a terrible loss for the community, and would be a missed opportunity that cannot be regained. Regarding the partial demolition of options 6A and 6B, this is also a loss, as the demolition/rebuild can be avoided, and demolition would take away from the striking appearance of the buildings, which is undeniably an attractive feature. These buildings are unique, and even those that aren't into the aesthetics of the overall ensemble should see that this can be capitalized upon.	thg1750@gmail.com	6/22/2018 3:26 AM
62-1264	Option 5A: EcoDome Destination Attraction	Option 5A is my top choice, but 4 would be great for expanding usage of the entire park while preserving the history of the original structures. Capitalizing on the popular winter farmers market would be great by expanding more food options throughout the week & I love the children's garden/playground idea.		6/27/2018 5:39 PM
62-616	Option 5A: EcoDome Destination Attraction	Only concern not addressed is the safety of the area. What can be done? Would love the Domes to be saved. Visitors to our city relate to the Domes. I have talked with visitors and they all know the Domes. It is a Milwaukee destination that needs to remain.	tink26dga@att.net	6/23/2018 9:20 PM
62-2176	Option 5A: EcoDome Destination Attraction	One of the most enriching experiences for nature-based education growing up. The Domes are a true MKE icon.		7/9/2018 9:12 PM
62-1345	Option 5A: EcoDome Destination Attraction	Obviously the 6A or 6B would be ideal however I think 5A is a good compromise solution offering some growth in what the Domes offers to the public but it doesn't cost quite as much. I think if 5A were done, with the intent of future development to reach 6A or 6B it would be a good plan for generations to come.		6/28/2018 11:27 PM
62-1393	Option 5A: EcoDome Destination Attraction	No Zip Lines, this is not an amusement park. We go to the Domes for peace and beauty and tranquility. Just fix the Domes, enhance the atmosphere but we have amusement parks...	katsommers50@gmail.com	6/30/2018 5:56 PM
62-105	Option 5A: EcoDome Destination Attraction	Nix the aquarium / animal "zoo" aspect. Butterfly garden okay. We don't need to conflict with the existing zoo. Plant research lab is excellent as well as children plants, play and classroom feature. I like the rest it encompasses as well. Also think that Option 7 is the ideal if there's any way possible to fund such a project. Also to keep the domes design would be fantastic as this is what everyone looks for and identifies with.	ztips4@sbcglobal.net	6/19/2018 11:54 AM
62-665	Option 5A: EcoDome Destination Attraction	Need to keep and enhance educational aspects.		6/23/2018 11:58 PM
62-159	Option 5A: EcoDome Destination Attraction	My second choice would be option #4. Bottom line; I would love to see the Domes repaired and their structure remain iconic. But I would love visiting the dome if it had more to it (restaurant, retail, adult/nighttime events, etc) that could generate revenue for their operations and upkeep.		6/19/2018 5:33 PM
62-585	Option 5A: EcoDome Destination Attraction	My other choice would be Option 4. I've visited the domes 3 times in the only one year I lived here. Someone else told me about them and I'm trying to actively explore the city, however I really think you need more targeted marketing options to get the word out about them and encourage people who've lived here their entire lives to come visit as they probably only came in field trips as kids. That's the story I've heard a few times.	annaabove@gmail.com	6/23/2018 4:55 PM

OPTION 5A: ECODOME DESTINATION ATTRACTION CONT.

Options Id	Preferred Option	Additional Comments	Email (Optional)	Entry Time Stamp
62-1598	Option 5A: EcoDome Destination Attraction	<p>My first choice is 5A or B. I would also consider 6A and 6B with more info or design on what the new building would look like and function as.</p> <p>We loved going to the domes for the winter farmers market when it was housed in the domes, prior to moving to the green house. We loved getting coffee and a donut and enjoying the sunshine inside while it was below freezing outside. Anything that expands the time you can spend in the domes and the overall experience is a plus to me and my family.</p> <p>The first options are not options. The domes are a staple in Milwaukee and it would be a shame to get rid of them or let them deteriorate further.</p>		7/3/2018 7:09 PM
62-1212	Option 5A: EcoDome Destination Attraction	My family and I really enjoy the Domes, either option 5A or B sound amazing. My children are rather small and all the educational benefits of option A sound the most appealing! I would hate for Milwaukee to lose this unique attraction and opportunity for growth!	melissa.longoria13@gmail.com	6/27/2018 12:21 AM
62-661	Option 5A: EcoDome Destination Attraction	My dad helped make the frames for the original glass windows. I would hate to see it get demolished.	Autismawarenessmama@gmail.com	6/23/2018 11:40 PM
62-531	Option 5A: EcoDome Destination Attraction	Moved back to the area after being gone for 20 years and was dismayed to see the state of the Domes. So glad to see revitalization plans. I thought most of the new ideas were good, though I must say, the indoor zip line did not appeal to me. The idea of someone whipping by overhead--perhaps screaming-- is not how I would prefer to enjoy beautiful gardens.		6/23/2018 5:46 AM
62-62	Option 5A: EcoDome Destination Attraction	Milwaukee NEEDS the Domes, as the Domes represent Milwaukee in a beautiful and useful way. Option 5A is a sensible path for the next few decades, after which even further upgrades will probably be welcomed and profitable. The Domes lift Milwaukee up, and we should never underappreciate what they add to our cityscape and our prestige.		6/19/2018 1:34 AM
62-1929	Option 5A: EcoDome Destination Attraction	Love the ideas of doing maintenance and adding new modern attractions		7/8/2018 10:05 PM
62-1060	Option 5A: EcoDome Destination Attraction	Love the idea of more uses (classroom, eating, etc) I feel like the current space is so underused because it lacks some basic functionality. Love to bring my kids here, but hard when there isn't much to "do" besides just look at plants.		6/25/2018 8:22 PM
62-2329	Option 5A: EcoDome Destination Attraction	Love the idea of having a destination restaurant and improved event space... these enhancements will bring more \$\$ than having a play-place for kids. Keep it educational and interactive without the insurance risk of the physical play liability.		7/10/2018 2:17 AM
62-1576	Option 5A: EcoDome Destination Attraction	<p>Love the idea of expanding the educational benefits while maintaining the iconic historical design. so many conservatories around the world have revitalized their structures to meet changing needs, Milwaukee can join then by reviving this jewel in a great, central location. Conservatories are repacking shopping malls as winter destinations, let's keep that in mind as affordable recreation for our citizens during the long winter months.</p> <p>As a child, we had no car, but we were able to visit the Domes on weekends via excellent public transportation when they were fairly new. How wonderful to be able to afford such access to such a terrific destination!</p> <p>Wishing you success with your efforts!</p>	ontscherenki@yahoo.com	7/3/2018 2:54 PM
62-1154	Option 5A: EcoDome Destination Attraction	Love the domes! don't want to see them go	julieangel1973@yahoo.com	6/26/2018 1:47 PM
62-1908	Option 5A: EcoDome Destination Attraction	Love the 3 dome layout. Agree that there should be upgrade to increase traffic and improve the visitor experience.	stephen@reightley.name	7/8/2018 8:49 PM

OPTION 5A: ECODOME DESTINATION ATTRACTION CONT.

Options Id	Preferred Option	Additional Comments	Email (Optional)	Entry Time Stamp
62-364	Option 5A: EcoDome Destination Attraction	Losing the Domes is unthinkable. Yes, there should be an emphasis on education. I'm rather surprised that it seems these options will only extend the life by 25 years. If the Grand Theater on Wis. Ave. can successfully raise money for their project, I think civic-minded Milwaukeeans will support this.	dwiernasz@att.net	6/22/2018 2:32 AM
62-1102	Option 5A: EcoDome Destination Attraction	Liked option 6A as well but cost for "prettier" option is irresponsible.		6/26/2018 1:39 AM
62-809	Option 5A: EcoDome Destination Attraction	Let's stay plant focused.	daniel.ehn@icloud.com	6/24/2018 12:31 PM
62-1990	Option 5A: EcoDome Destination Attraction	Let's invest in the structures that make Milwaukee unique!	kaitlinstainbrook@gmail.com	7/9/2018 2:55 AM
62-376	Option 5A: EcoDome Destination Attraction	Kids play area would really help make it a destination.	SarahIhart@gmail.com	6/22/2018 3:47 AM
62-877	Option 5A: EcoDome Destination Attraction	Keeps our great "Milwaukee" heritage while updating it for a new generation.	Traviscinco@mac.com	6/24/2018 4:07 PM
62-2220	Option 5A: EcoDome Destination Attraction	Keep these domes!!!!		7/9/2018 10:17 PM
62-1239	Option 5A: EcoDome Destination Attraction	Keep the iconic structures!		6/27/2018 10:26 AM
62-546	Option 5A: EcoDome Destination Attraction	Keep the iconic 3 domes. Make it a destination for more people to visit and keep the Winter Farmers Market. Maybe add space to house a summer Farmers Market and make it a year round destination for access to wonderful fresh food! Also, partner with the Farmers Market. I go weekly during the winter and often would love to visit the domes but need an invite or an event to get me in the door. Don't think it's even an option to visit the domes on a Saturday morning in the winter. It should be. Opportunity missed with so many people already there.	Jrickbby@hotmail.com	6/23/2018 12:29 PM
62-295	Option 5A: EcoDome Destination Attraction	Keep the domes. We should have used the lightsail money for this project.		6/21/2018 3:58 AM
62-53	Option 5A: EcoDome Destination Attraction	Keep the Domes plant focused and original structures. Instead of a zipline, what about a kind of "Disney" people mover that would give a guided tour? Love the idea of a destination restaurant!!	Julieann9801@gmail.com	6/19/2018 12:38 AM
62-1809	Option 5A: EcoDome Destination Attraction	KEEP AND REPAIR ALL 3 DOMES! I support proposals that do not demolish one or more of the Domes, but instead reinvest in the Domes and fully realize the extraordinary asset they could become. New and expanded uses that ensure the Domes will remain relevant to new generations of residents should be compatible with the core mission of the conservatory and protect the horticultural collection. The theme for any type of destination attraction (Eco Dome, Adventure Dome, or other) should be driven by community members, following a transparent and open public input process. I hope the Task Force will fully explore all options that retain and reinvest in the three existing Domes. I do not support Options 6a or 6b, which would require demolition of one of the Domes.	annmg45@hotmail.com	7/7/2018 12:39 PM
62-88	Option 5A: EcoDome Destination Attraction	Keep all three domes; they are unique. Just increase and enrich them as an attraction.	Niadancer@icloud.com	6/19/2018 5:59 AM
62-641	Option 5A: EcoDome Destination Attraction	Just don't demolish them, that would be such a waste.		6/23/2018 11:03 PM
62-1003	Option 5A: EcoDome Destination Attraction	Just don't be too stingy at the same time don't go crazy with add ons. Keep to the plan.	bernabruce@sbcglobal.net	6/25/2018 2:08 PM
62-79	Option 5A: EcoDome Destination Attraction	Just don't tear down domes or replace show dome with other structure. The symmetry and optimism of the original design is what makes it special.		6/19/2018 3:36 AM
62-1305	Option 5A: EcoDome Destination Attraction	I've enjoyed the entertainment and learning opportunities at the Domes much of my adult life. This option will continue both of these opportunities.		6/28/2018 1:10 AM
62-1415	Option 5A: EcoDome Destination Attraction	It's a treasure in Milwaukee!! Preserve it for future generations.		7/1/2018 1:54 PM
62-934	Option 5A: EcoDome Destination Attraction	It's a great attraction, my Great Grandma enjoyed them as did my Grandfather, my parents, and now my wife and I. People from all over Wisconsin have memories of visiting at one time or another. I think they can continue renovated for years to come. Do it right, and you can revitalize an area that is beloved by Wisconsinites	kronprinz_allen2@yahoo.com	6/24/2018 10:25 PM

OPTION 5A: ECODOME DESTINATION ATTRACTION CONT.

Options Id	Preferred Option	Additional Comments	Email (Optional)	Entry Time Stamp
62-59	Option 5A: EcoDome Destination Attraction	It would make more people aware of the environment. But do the people of Milwaukee want to pay for it?		6/19/2018 12:59 AM
62-1482	Option 5A: EcoDome Destination Attraction	It is a MOST important facility for our city and it MUST be kept and redone.	ppcrump@gmail.com	7/2/2018 1:13 PM
62-824	Option 5A: EcoDome Destination Attraction	In the least options 3 or 4, but 5A sounds most ideal, with 6A also being an option. Thank you for taking time to gather input!	Jamieeftman@gmail.com	6/24/2018 1:08 PM
62-843	Option 5A: EcoDome Destination Attraction	In an effort to keep the integrity of the original Domes intact but move the conservatory into a more stable and sustainable future, I vote for the proposed options that are outlined in option 5A. However, in addition, I would like to see both play structures and a nature themed restaurant added to help draw and retain more visitors and add additional value to our community.	uwmgrad99@aol.com	6/24/2018 2:01 PM
62-1448	Option 5A: EcoDome Destination Attraction	I'm glad that you are taking public comment as you have a really cool attraction for visitors and residents alike. Please work to preserve and maintain the domes - they are a regional and national treasure and can be used in various ways. The domes have a great, almost timeless quality where they seem retro and futuristic. If only builders of today were so creative. Don't demolish any of them as they are in perfect balance with each other. Re-use and you will be rewarded. Future generations will look back aghast that people were even considering their demolition. I like options 4 and both 5 options. Thank you. This stuff can take time, but it's worth it not to rush the process!		7/2/2018 1:53 AM
62-851	Option 5A: EcoDome Destination Attraction	If you want to make it a destination attraction at minimal cost, this is the way to go. I visit it once or twice a year, but having it upgraded and adding a restaurant would make it so much more appealing. I would bring my friends to Milwaukee to see them. I do not like the idea of reshaping the domes into something not recognizable. I love the Domes.		6/24/2018 2:28 PM
62-2254	Option 5A: EcoDome Destination Attraction	If this is executed well, it could be a great addition to the existing domes.		7/9/2018 11:25 PM
62-224	Option 5A: EcoDome Destination Attraction	If the public has to help pay for the private basketball stadium, maybe the private entities could help pay for the public facility (Domes renovation)?	kalamazoo107@gmail.com	6/20/2018 3:27 AM
62-1915	Option 5A: EcoDome Destination Attraction	I'd love to see the Domes continuing to be a part of Milwaukee.		7/8/2018 9:15 PM
62-837	Option 5A: EcoDome Destination Attraction	I'd like to see this Milwaukee landmark become an important tourist attraction and drive economic development in the area. Additionally I want it to come to be a place of education and stimulate people's interest in botany as well as further the biological research	1998alexkane@gmail.com	6/24/2018 1:38 PM
62-2069	Option 5A: EcoDome Destination Attraction	I'd like to be informed of the progress on this issue. I will watch the Journal for news.	barb52943@yahoo.com	7/9/2018 4:12 PM
62-2101	Option 5A: EcoDome Destination Attraction	I'd like for investigation to continue toward preservation of these iconic mid-century structures. They are a unique and loved Milwaukee tradition. The plant collection is significant and should be preserved - and marketed. Programming needs to be beefed up to better connect and attract the local neighborhood and further audience. Much effort is currently being put into improving downtown Milwaukee, Now we need to put that same effort into the neighborhoods. I liked the idea that came up at the last task force meeting of adding a Great Lakes Garden. Thank you for all the effort the task force has put into this.		7/9/2018 6:17 PM
62-544	Option 5A: EcoDome Destination Attraction	I'd combine parts of 4 and 5. I think too trendy isn't in our best interest and not repeating features of the zoo or museum. I think replacing a dome makes more sense to buy an enhanced lifetime. And sets up a possibility of rotation of replacement and repair. We need to always focus on maintenance. It is a bitter lesson of 20+ years of delaying.	cmeyerot@gmail.com	6/23/2018 12:16 PM

OPTION 5A: ECODOME DESTINATION ATTRACTION CONT.

Options Id	Preferred Option	Additional Comments	Email (Optional)	Entry Time Stamp
62-246	Option 5A: EcoDome Destination Attraction	I'm also willing to agree with 5B. The addition of STE(A)M research is a measurable change as educating the youth and many adults can transform more people into these professional fields in the future. As well, the for profit inclusions will assist with future financial sustainability.	tsword@uwm.edu	6/20/2018 2:27 PM
62-2100	Option 5A: EcoDome Destination Attraction	I would support option 4, 5a or 5b.	amibedi@gmail.com	7/9/2018 6:14 PM
62-1477	Option 5A: EcoDome Destination Attraction	I would love this for field trips with my STEM classes!		7/2/2018 12:55 PM
62-1581	Option 5A: EcoDome Destination Attraction	<p>I would like to make sure that whatever option the County Board of Supervisors and County Executive pursue, it is visionary, inspiring, and preserves the current domes structures while investing in the overall footprint of the facility in a way that will keep this asset vibrant for the next generation and beyond.</p> <p>I wait with great anticipation some of the additional engineering/architectural studies that are being performed.</p> <p>In my opinion, a public-private partnership is desirable and necessary to attain the full capacity necessary for access to the financial and technological resources required for the preservation and enhancement option to be fully realized.</p>	xicano@wi.rr.com	7/3/2018 3:31 PM
62-314	Option 5A: EcoDome Destination Attraction	I would like the County to retain the essence of what the Mitchell Park Domes are in a new, updated building. Each plant community could be expanded to include birds that would be found in each (desert, tropical, temperate).		6/21/2018 4:20 PM
62-2285	Option 5A: EcoDome Destination Attraction	I would be utterly saddened to see such a beautiful landmark be torn down. I want my 11month old daughter to see and enjoy the space at its fullest potential, and I hope for the domes to remain accessible to a wide audience.		7/10/2018 12:17 AM
62-1183	Option 5A: EcoDome Destination Attraction	<p>I would also support 6A. Six A would add a new structure with a 50 year life span to take the place of the show dome. The other remaining plant eco-domes would be repaired to attain a life span of 25 years. I anticipate that in 25 years the community would consider replacing those domes too. This would be staging the eventual replacement of all three domes. Engineering wise - is this feasible? As to 5A - it would extend the life of current domes by 25 years, but also enhance their capabilities with the addition of educational and - should I say - zoo like features. I personally think this is a good idea. I am assuming that in 25 years our mid-21st Century community will be looking to do something brand new - hopefully something that will be about ecology and also about sustainability. I wish that generation good outcome as they seek to make Milwaukee a more livable, rewarding life style and destination place of abode. I suspect I will not be here to see the outcome, but I am thinking of future generations, especially the young who are being born even as I speak. I want them to have a rewarding world to live in - one that provides the benefits of advanced technologies - while at the same time reminding them that we are all a part of nature and depend on the balance of nature for our sustenance. Of course - most of us receive spiritual renewal from the ways that we experience nature authentically. The Domes as I know them remind constantly of the beauty of Nature's diversity, but also that Nature's diversity may contain the secrets concerning how to best prepare for human civilization's survival into the 22nd Century and beyond. I think Milwaukee can be on the cutting edge of practical, but innovative planning for the march of human society into its rewarding Future. Please consider 5 A or maybe 6A as the best interim plan to meet the current generation's educational and recreational needs via the unique Domes project. The builder of these Domes received the blessing of none other than Mrs. Johnson - Our then First Lady. Let's keep that dream alive, knowing that it will experience a metamorphosis in 25 years. That gives the new generation time to plan for their own future. I hope my comments can be entered into the public record or proceedings of this public gathering.</p> <p>David Fenner Member - Friends of The Domes</p>	davidroosevelttfenner@gmail.com	6/26/2018 4:24 PM

OPTION 5A: ECODOME DESTINATION ATTRACTION CONT.

Options Id	Preferred Option	Additional Comments	Email (Optional)	Entry Time Stamp
62-765	Option 5A: EcoDome Destination Attraction	I want to see the historic structures remain the same. Gardens need to be expanded. Adding additional space may be necessary but, having the 3rd dome look different doesn't honor the architecture. It is like buying an old house and doing a modern renovation. It takes away from the value instead of enhancing it. Sculpture, botanical, butterfly and kids gardens would all enhance it as an attraction without taking away the history that keeps people coming back with their kids to share their memories.	Bmhoff2000@yahoo.com	6/24/2018 4:14 AM
62-2123	Option 5A: EcoDome Destination Attraction	I think this would improve the area and the whole city! More world class destinations!		7/9/2018 7:00 PM
62-1146	Option 5A: EcoDome Destination Attraction	I think this option would improve Milwaukee's reputation as a destination to visit as well as improve incentive for locals to visit; I especially like the education focus, the integration of some animal attractions, and expansion of outdoor gardens.		6/26/2018 12:51 PM
62-2156	Option 5A: EcoDome Destination Attraction	I think this is the option that will make the domes an attraction as well as a research center. We have been to gardens in other places across the world that have some of these things. This grouping seems the best option for the city. I know it will cost public funds, but if we can pay for sports attractions with our tax dollars, why not a scientific attraction as well. The aquarium would be too much and conflict with down town or Chicago. This investment should be for something that is different and multigenerational, as well as not done by our neighbor to the south.		7/9/2018 8:40 PM
62-1315	Option 5A: EcoDome Destination Attraction	I think the Domes are a strong attraction that makes Milwaukee unique. I feel an aquarium would have too much overlap with Discovery World.	Metzger.betsy@gmail.com	6/28/2018 3:39 AM
62-263	Option 5A: EcoDome Destination Attraction	I think it's important to keep the iconic domes look, and I like the focus on education over a zip line that could go anywhere	rsottile94@gmail.com	6/20/2018 5:34 PM
62-462	Option 5A: EcoDome Destination Attraction	I think expansion is great but am also trying to be as cost-conservative as possible. Doing nothing and demolishing the domes are NOT good options. My kids and I love the domes and try to go there at least a few times per year, especially during the dreary winter months. It is a great piece of Milwaukee, and I'd love to see the canopy walk and other expanded features. My only concern is trying to keep it affordable for families and visitors. For example the new Discovery World is awesome but so expensive we have ever gone. Maybe if there are stepped pricing options (a certain amount just for the basic domes, a few dollars more for butterfly exhibit, etc.).	tsalmward@gmail.com	6/22/2018 8:10 PM
62-58	Option 5A: EcoDome Destination Attraction	I think a combination of 5a and 6b minus the zip lines would be great. I love the domes and would hate for us to lose key factors to them. I think adding to them with some new attractions is perfect	Tazluev_4@yahoo.com	6/19/2018 12:58 AM
62-2339	Option 5A: EcoDome Destination Attraction	I think 5B detracts from any of the mission / positive messaging the domes can otherwise provide.		7/10/2018 2:34 AM

OPTION 5A: ECODOME DESTINATION ATTRACTION CONT.

Options Id	Preferred Option	Additional Comments	Email (Optional)	Entry Time Stamp
62-2378	Option 5A: EcoDome Destination Attraction	I support proposals that do not demolish one or more of the Domes, but instead reinvest in the Domes and fully realize the extraordinary asset they could become. New and expanded uses that ensure the Domes will remain relevant to new generations of residents should be compatible with the core mission of the conservatory and protect the horticultural collection. The theme for any type of destination attraction (Eco Dome, Adventure Dome, or other) should be driven by community members, following a transparent and open public input process. I hope the Task Force will fully explore all options that retain and reinvest in the three existing Domes. I do not support Options 6a or 6b, which would require demolition of one of the Domes. The Domes are a treasure that must be saved as they are.	maureenhaig@hotmail.com	7/10/2018 4:54 AM
62-2199	Option 5A: EcoDome Destination Attraction	I support proposals that do not demolish one or more of the Domes, but instead reinvest in the Domes and fully realize the extraordinary asset they could become. New and expanded uses that ensure the Domes will remain relevant to new generations of residents should be compatible with the core mission of the conservatory and protect the horticultural collection. The theme for any type of destination attraction (Eco Dome, Adventure Dome, or other) should be driven by community members, following a transparent and open public input process. I hope the Task Force will fully explore all options that retain and reinvest in the three existing Domes. I do not support Options 6a or 6b, which would require demolition of one of the Domes. The Domes are a unique and well recognized feature of Milwaukee, and one that needs to be preserved. I've witnessed the demise of many irreplaceable structures in this community and witnessed the consequences - Eshweiler buildings destroyed for developments that named streets, lanes, drives, for the very buildings that were demolished (as if that would atone for the destruction!), neighborhoods torn apart for highways that were never built... We have a chance to save part of Milwaukee's history for future generations. Let's think before we knock things down. All three Domes can and should be saved – they are a matched set that belong together. Please listen to the community, even if you already have your minds made up. Please allow the people who love and use the Domes to have a say in their future.	janinea@execpc.com	7/9/2018 9:53 PM
62-2142	Option 5A: EcoDome Destination Attraction	I support proposals that do not demolish one or more of the Domes, but instead reinvest in the Domes and fully realize the extraordinary asset they could become. New and expanded uses that ensure the Domes will remain relevant to new generations of residents should be compatible with the core mission of the conservatory and protect the horticultural collection. The theme for any type of destination attraction (Eco Dome, Adventure Dome, or other) should be driven by community members, following a transparent and open public input process. I hope the Task Force will fully explore all options that retain and reinvest in the three existing Domes. I do NOT support Options 6a or 6b, which would require demolition of one of the Domes.		7/9/2018 7:52 PM

OPTION 5A: ECODOME DESTINATION ATTRACTION CONT.

Options Id	Preferred Option	Additional Comments	Email (Optional)	Entry Time Stamp
62-2134	Option 5A: EcoDome Destination Attraction	I support proposals that do not demolish one or more of the Domes, but instead reinvest in the Domes and fully realize the extraordinary asset they could become. New and expanded uses that ensure the Domes will remain relevant to new generations of residents should be compatible with the core mission of the conservatory and protect the horticultural collection. The theme for any type of destination attraction (Eco Dome, Adventure Dome, or other) should be driven by community members, following a transparent and open public input process. I hope the Task Force will fully explore all options that retain and reinvest in the three existing Domes. I do not support Options 6a or 6b, which would require demolition of one of the Domes.	donnajneal@gmail.com	7/9/2018 7:31 PM
62-2070	Option 5A: EcoDome Destination Attraction	I support proposals that do not demolish one or more of the Domes, but instead reinvest in the Domes and fully realize the extraordinary asset they could become. New and expanded uses that ensure the Domes will remain relevant to new generations of residents should be compatible with the core mission of the conservatory and protect the horticultural collection. The theme for any type of destination attraction (Eco Dome, Adventure Dome, or other) should be driven by community members, following a transparent and open public input process. I hope the Task Force will fully explore all options that retain and reinvest in the three existing Domes. I do not support Options 6a or 6b, which would require demolition of one of the Domes.	nbush54604@aol.com	7/9/2018 4:27 PM
62-1816	Option 5A: EcoDome Destination Attraction	I support proposals that do not demolish one or more of the Domes, but instead reinvest in the Domes and fully realize the extraordinary asset they could become. New and expanded uses that ensure the Domes will remain relevant to new generations of residents should be compatible with the core mission of the conservatory and protect the horticultural collection. The theme for any type of destination attraction (Eco Dome, Adventure Dome, or other) should be driven by community members, following a transparent and open public input process. I hope the Task Force will fully explore all options that retain and reinvest in the three existing Domes. I do not support Options 6a or 6b, which would require demolition of one of the Domes.		7/7/2018 8:57 PM
62-1750	Option 5A: EcoDome Destination Attraction	I support proposals that do not demolish one or more of the Domes, but instead reinvest in the Domes and fully realize the extraordinary asset they could become. New and expanded uses that ensure the Domes will remain relevant to new generations of residents should be compatible with the core mission of the conservatory and protect the horticultural collection. The theme for any type of destination attraction (Eco Dome, Adventure Dome, or other) should be driven by community members, following a transparent and open public input process. I hope the Task Force will fully explore all options that retain and reinvest in the three existing Domes. I do not support Options 6a or 6b, which would require demolition of one of the Domes.	Kristine5231@hotmail.com	7/6/2018 5:18 AM
62-1744	Option 5A: EcoDome Destination Attraction	I support proposals that do not demolish one or more of the Domes, but instead reinvest in the Domes and fully realize the extraordinary asset they could become. New and expanded uses that ensure the Domes will remain relevant to new generations of residents should be compatible with the core mission of the conservatory and protect the horticultural collection. The theme for any type of destination attraction (Eco Dome, Adventure Dome, or other) should be driven by community members, following a transparent and open public input process. I hope the Task Force will fully explore all options that retain and reinvest in the three existing Domes. I do not support Options 6a or 6b, which would require demolition of one of the Domes.		7/6/2018 1:54 AM

OPTION 5A: ECODOME DESTINATION ATTRACTION CONT.

Options Id	Preferred Option	Additional Comments	Email (Optional)	Entry Time Stamp
62-1727	Option 5A: EcoDome Destination Attraction	I support proposals that do not demolish one or more of the Domes, but instead reinvest in the Domes and fully realize the extraordinary asset they could become. New and expanded uses that ensure the Domes will remain relevant to new generations of residents should be compatible with the core mission of the conservatory and protect the horticultural collection. The theme for any type of destination attraction (Eco Dome, Adventure Dome, or other) should be driven by community members, following a transparent and open public input process. I hope the Task Force will fully explore all options that retain and reinvest in the three existing Domes. I do not support Options 6a or 6b, which would require demolition of one of the Domes.	ccarini@wihumane.org	7/5/2018 8:14 PM
62-1724	Option 5A: EcoDome Destination Attraction	I support proposals that do not demolish one or more of the Domes, but instead reinvest in the Domes and fully realize the extraordinary asset they could become. New and expanded uses that ensure the Domes will remain relevant to new generations of residents should be compatible with the core mission of the conservatory and protect the horticultural collection. The theme for any type of destination attraction (Eco Dome, Adventure Dome, or other) should be driven by community members, following a transparent and open public input process. I hope the Task Force will fully explore all options that retain and reinvest in the three existing Domes. I do not support Options 6a or 6b, which would require demolition of one of the Domes.	madamjsjams@gmail.com	7/5/2018 8:02 PM
62-1721	Option 5A: EcoDome Destination Attraction	I support proposals that do not demolish one or more of the Domes, but instead reinvest in the Domes and fully realize the extraordinary asset they could become. New and expanded uses that ensure the Domes will remain relevant to new generations of residents should be compatible with the core mission of the conservatory and protect the horticultural collection. The theme for any type of destination attraction (Eco Dome, Adventure Dome, or other) should be driven by community members, following a transparent and open public input process. I hope the Task Force will fully explore all options that retain and reinvest in the three existing Domes. I do not support Options 6a or 6b, which would require demolition of one of the Domes.	jfred-actuary@msn.com	7/5/2018 7:28 PM
62-1717	Option 5A: EcoDome Destination Attraction	I support proposals that do not demolish one or more of the Domes, but instead reinvest in the Domes and fully realize the extraordinary asset they could become. New and expanded uses that ensure the Domes will remain relevant to new generations of residents should be compatible with the core mission of the conservatory and protect the horticultural collection. The theme for any type of destination attraction (Eco Dome, Adventure Dome, or other) should be driven by community members, following a transparent and open public input process. I hope the Task Force will fully explore all options that retain and reinvest in the three existing Domes. I do not support Options 6a or 6b, which would require demolition of one of the Domes.	genehackbarth@gmail.com	7/5/2018 7:10 PM
62-1709	Option 5A: EcoDome Destination Attraction	I support proposals that do not demolish one or more of the Domes, but instead reinvest in the Domes and fully realize the extraordinary asset they could become. New and expanded uses that ensure the Domes will remain relevant to new generations of residents should be compatible with the core mission of the conservatory and protect the horticultural collection. The theme for any type of destination attraction (Eco Dome, Adventure Dome, or other) should be driven by community members, following a transparent and open public input process. I hope the Task Force will fully explore all options that retain and reinvest in the three existing Domes. I do not support Options 6a or 6b, which would require demolition of one of the Domes.		7/5/2018 6:53 PM

OPTION 5A: ECODOME DESTINATION ATTRACTION CONT.

Options Id	Preferred Option	Additional Comments	Email (Optional)	Entry Time Stamp
62-1662	Option 5A: EcoDome Destination Attraction	I support proposals that do not demolish one or more of the Domes, but instead reinvest in the Domes and fully realize the extraordinary asset they could become. New and expanded uses that ensure the Domes will remain relevant to new generations of residents should be compatible with the core mission of the conservatory. The theme for any type of destination attraction (Eco Dome, Adventure Dome, or other) should be driven by community members, following a transparent and open public input process. I hope the Task Force will fully explore all options that retain and reinvest in the three existing Domes. I do not support Options 6a or 6b, which would require demolition of one of the Domes.		7/4/2018 6:19 PM
62-1652	Option 5A: EcoDome Destination Attraction	I support proposals that do not demolish one or more of the Domes, but instead reinvest in the Domes and fully realize the extraordinary asset they could become. New and expanded uses that ensure the Domes will remain relevant to new generations of residents should be compatible with the core mission of the conservatory and protect the horticultural collection. The theme for any type of destination attraction (Eco Dome, Adventure Dome, or other) should be driven by community members, following a transparent and open public input process. I hope the Task Force will fully explore all options that retain and reinvest in the three existing Domes. I do not support Options 6a or 6b, which would require demolition of one of the Domes.		7/4/2018 3:57 PM
62-1640	Option 5A: EcoDome Destination Attraction	I support proposals that do not demolish one or more of the Domes, but instead reinvest in the Domes and fully realize the extraordinary asset they could become. New and expanded uses that ensure the Domes will remain relevant to new generations of residents should be compatible with the core mission of the conservatory and protect the horticultural collection. The theme for any type of destination attraction (Eco Dome, Adventure Dome, or other) should be driven by community members, following a transparent and open public input process. I hope the Task Force will fully explore all options that retain and reinvest in the three existing Domes. I do not support Options 6a or 6b, which would require demolition of one of the Domes.		7/4/2018 11:55 AM
62-1637	Option 5A: EcoDome Destination Attraction	I support proposals that do not demolish one or more of the Domes, but instead reinvest in the Domes and fully realize the extraordinary asset they could become. New and expanded uses that ensure the Domes will remain relevant to new generations of residents should be compatible with the core mission of the conservatory and protect the horticultural collection. The theme for any type of destination attraction (Eco Dome, Adventure Dome, or other) should be driven by community members, following a transparent and open public input process. I hope the Task Force will fully explore all options that retain and reinvest in the three existing Domes. I do not support Options 6a or 6b, which would require demolition of one of the Domes.		7/4/2018 6:12 AM
62-1617	Option 5A: EcoDome Destination Attraction	I support proposals that do not demolish one or more of the Domes, but instead reinvest in the Domes and fully realize the extraordinary asset they could become. New and expanded uses that ensure the Domes will remain relevant to new generations of residents should be compatible with the core mission of the conservatory. The theme for any type of destination attraction (Eco Dome, Adventure Dome, or other) should be driven by community members, following a transparent and open public input process. I hope the Task Force will fully explore all options that retain and reinvest in the three existing Domes. I do not support Options 6a or 6b, which would require demolition of one of the Domes.		7/3/2018 10:59 PM

OPTION 5A: ECODOME DESTINATION ATTRACTION CONT.

Options Id	Preferred Option	Additional Comments	Email (Optional)	Entry Time Stamp
62-1608	Option 5A: EcoDome Destination Attraction	I support proposals that do not demolish one or more of the Domes, but instead reinvest in the Domes and fully realize the extraordinary asset they could become. New and expanded uses that ensure the Domes will remain relevant to new generations of residents should be compatible with the core mission of the conservatory. The theme for any type of destination attraction (Eco Dome, Adventure Dome, or other) should be driven by community members, following a transparent and open public input process. I hope the Task Force will fully explore all options that retain and reinvest in the three existing Domes. I do not support Options 6a or 6b, which would require demolition of one of the Domes.		7/3/2018 9:19 PM
62-1582	Option 5A: EcoDome Destination Attraction	I support proposals that do not demolish one or more of the Domes, but instead reinvest in the Domes and fully realize the extraordinary asset they could become. New and expanded uses that ensure the Domes will remain relevant to new generations of residents should be compatible with the core mission of the conservatory and protect the horticultural collection. The theme for any type of destination attraction (Eco Dome, Adventure Dome, or other) should be driven by community members, following a transparent and open public input process. I hope the Task Force will fully explore all options that retain and reinvest in the three existing Domes. I do not support Options 6a or 6b, which would require demolition of one of the Domes. I also do not support building a new conservatory.		7/3/2018 3:36 PM
62-1514	Option 5A: EcoDome Destination Attraction	I support proposals that do not demolish one or more of the Domes, but instead reinvest in the Domes and fully realize the extraordinary asset they could become. New and expanded uses that ensure the Domes will remain relevant to new generations of residents should be compatible with the core mission of the conservatory and protect the horticultural collection. The theme for any type of destination attraction (Eco Dome, Adventure Dome, or other) should be driven by community members, following a transparent and open public input process. I hope the Task Force will fully explore all options that retain and reinvest in the three existing Domes. I do not support Options 6a or 6b, which would require demolition of one of the Domes.		7/2/2018 8:36 PM
62-1512	Option 5A: EcoDome Destination Attraction	I support proposals that do not demolish one or more of the Domes, but instead reinvest in the Domes and fully realize the extraordinary asset they could become. New and expanded uses that ensure the Domes will remain relevant to new generations of residents should be compatible with the core mission of the conservatory and protect the horticultural collection. The theme for any type of destination attraction (Eco Dome, Adventure Dome, or other) should be driven by community members, following a transparent and open public input process. I hope the Task Force will fully explore all options that retain and reinvest in the three existing Domes. I do not support Options 6a or 6b, which would require demolition of one of the Domes.	ryan.flynn@marquette.edu	7/2/2018 7:09 PM
62-1511	Option 5A: EcoDome Destination Attraction	I support proposals that do not demolish one or more of the Domes, but instead reinvest in the Domes and fully realize the extraordinary asset they could become. New and expanded uses that ensure the Domes will remain relevant to new generations of residents should be compatible with the core mission of the conservatory and protect the horticultural collection. The theme for any type of destination attraction (Eco Dome, Adventure Dome, or other) should be driven by community members, following a transparent and open public input process. I hope the Task Force will fully explore all options that retain and reinvest in the three existing Domes. I do not support Options 6a or 6b, which would require demolition of one of the Domes.		7/2/2018 7:08 PM

OPTION 5A: ECODOME DESTINATION ATTRACTION CONT.

Options Id	Preferred Option	Additional Comments	Email (Optional)	Entry Time Stamp
62-1509	Option 5A: EcoDome Destination Attraction	I support proposals that do not demolish one or more of the Domes, but instead reinvest in the Domes and fully realize the extraordinary asset they could become. New and expanded uses that ensure the Domes will remain relevant to new generations of residents should be compatible with the core mission of the conservatory and protect the horticultural collection. The theme for any type of destination attraction (Eco Dome, Adventure Dome, or other) should be driven by community members, following a transparent and open public input process. I hope the Task Force will fully explore all options that retain and reinvest in the three existing Domes. I do not support Options 6a or 6b, which would require demolition of one of the Domes.	j-messer@hotmail.com	7/2/2018 6:37 PM
62-1476	Option 5A: EcoDome Destination Attraction	I support proposals that do not demolish one or more of the Domes, but instead reinvest in the Domes and fully realize the extraordinary asset they could become. New and expanded uses that ensure the Domes will remain relevant to new generations of residents should be compatible with the core mission of the conservatory and protect the horticultural collection. The theme for any type of destination attraction (Eco Dome, Adventure Dome, or other) should be driven by community members, following a transparent and open public input process. I hope the Task Force will fully explore all options that retain and reinvest in the three existing Domes. I do not support Options 6a or 6b, which would require demolition of one of the Domes.		7/2/2018 12:51 PM
62-1470	Option 5A: EcoDome Destination Attraction	I support proposals that do not demolish one or more of the Domes, but instead reinvest in the Domes and fully realize the extraordinary asset they could become. New and expanded uses that ensure the Domes will remain relevant to new generations of residents should be compatible with the core mission of the conservatory and protect the horticultural collection. The theme for any type of destination attraction (Eco Dome, Adventure Dome, or other) should be driven by community members, following a transparent and open public input process. I hope the Task Force will fully explore all options that retain and reinvest in the three existing Domes. I do not support Options 6a or 6b, which would require demolition of one of the Domes.	Lillian.cheesman@gmail.com	7/2/2018 12:08 PM
62-1468	Option 5A: EcoDome Destination Attraction	I support proposals that do not demolish one or more of the Domes, but instead reinvest in the Domes and fully realize the extraordinary asset they could become. New and expanded uses that ensure the Domes will remain relevant to new generations of residents should be compatible with the core mission of the conservatory and protect the horticultural collection. The theme for any type of destination attraction (Eco Dome, Adventure Dome, or other) should be driven by community members, following a transparent and open public input process. I hope the Task Force will fully explore all options that retain and reinvest in the three existing Domes. I do not support Options 6a or 6b, which would require demolition of one of the Domes.		7/2/2018 11:10 AM
62-1465	Option 5A: EcoDome Destination Attraction	I support proposals that do not demolish one or more of the Domes, but instead reinvest in the Domes and fully realize the extraordinary asset they could become. New and expanded uses that ensure the Domes will remain relevant to new generations of residents should be compatible with the core mission of the conservatory and protect the horticultural collection. The theme for any type of destination attraction (Eco Dome, Adventure Dome, or other) should be driven by community members, following a transparent and open public input process. I hope the Task Force will fully explore all options that retain and reinvest in the three existing Domes. I do not support Options 6a or 6b, which would require demolition of one of the Domes.		7/2/2018 10:27 AM

OPTION 5A: ECODOME DESTINATION ATTRACTION CONT.

Options Id	Preferred Option	Additional Comments	Email (Optional)	Entry Time Stamp
62-1463	Option 5A: EcoDome Destination Attraction	I support proposals that do not demolish one or more of the Domes, but instead reinvest in the Domes and fully realize the extraordinary asset they could become. New and expanded uses that ensure the Domes will remain relevant to new generations of residents should be compatible with the core mission of the conservatory and protect the horticultural collection. The theme for any type of destination attraction (Eco Dome, Adventure Dome, or other) should be driven by community members, following a transparent and open public input process. I hope the Task Force will fully explore all options that retain and reinvest in the three existing Domes. I do not support Options 6a or 6b, which would require demolition of one of the Domes.	ktel333@yahoo.com	7/2/2018 6:36 AM
62-1460	Option 5A: EcoDome Destination Attraction	I support proposals that do not demolish one or more of the Domes, but instead reinvest in the Domes and fully realize the extraordinary asset they could become. New and expanded uses that ensure the Domes will remain relevant to new generations of residents should be compatible with the core mission of the conservatory and protect the horticultural collection. The theme for any type of destination attraction (Eco Dome, Adventure Dome, or other) should be driven by community members, following a transparent and open public input process and focus on education. I hope the Task Force will fully explore all options that retain and reinvest in the three existing Domes. I do not support Options 6a or 6b, which would require demolition of one of the Domes.	mmvoss68@yahoo.com	7/2/2018 4:18 AM
62-1457	Option 5A: EcoDome Destination Attraction	I support proposals that do not demolish one or more of the Domes, but instead reinvest in the Domes and fully realize the extraordinary asset they could become. New and expanded uses that ensure the Domes will remain relevant to new generations of residents should be compatible with the core mission of the conservatory and protect the horticultural collection. The theme for any type of destination attraction (Eco Dome, Adventure Dome, or other) should be driven by community members, following a transparent and open public input process. I hope the Task Force will fully explore all options that retain and reinvest in the three existing Domes. I do not support Options 6a or 6b, which would require demolition of one of the Domes.		7/2/2018 4:05 AM
62-1444	Option 5A: EcoDome Destination Attraction	I support proposals that do not demolish one or more of the Domes, but instead reinvest in the Domes and fully realize the extraordinary asset they could become. New and expanded uses that ensure the Domes will remain relevant to new generations of residents should be compatible with the core mission of the conservatory and protect the horticultural collection. The theme for any type of destination attraction (Eco Dome, Adventure Dome, or other) should be driven by community members, following a transparent and open public input process. I hope the Task Force will fully explore all options that retain and reinvest in the three existing Domes. I do not support Options 2, 6a or 6b, which would require demolition of one or all of the Domes.	Jcbotsford@gmail.com	7/2/2018 1:03 AM
62-1441	Option 5A: EcoDome Destination Attraction	I support proposals that do not demolish one or more of the Domes, but instead reinvest in the Domes and fully realize the extraordinary asset they could become. New and expanded uses that ensure the Domes will remain relevant to new generations of residents should be compatible with the core mission of the conservatory and protect the horticultural collection. The theme for any type of destination attraction (Eco Dome, Adventure Dome, or other) should be driven by community members, following a transparent and open public input process. I hope the Task Force will fully explore all options that retain and reinvest in the three existing Domes. I do not support Options 6a or 6b, which would require demolition of one of the Domes.	etripler@yahoo.com	7/2/2018 12:24 AM

OPTION 5A: ECODOME DESTINATION ATTRACTION CONT.

Options Id	Preferred Option	Additional Comments	Email (Optional)	Entry Time Stamp
62-1434	Option 5A: EcoDome Destination Attraction	I support proposals that do not demolish one or more of the Domes, but instead reinvest in the Domes and fully realize the extraordinary asset they could become. New and expanded uses that ensure the Domes will remain relevant to new generations of residents should be compatible with the core mission of the conservatory and protect the horticultural collection. The theme for any type of destination attraction (Eco Dome, Adventure Dome, or other) should be driven by community members, following a transparent and open public input process. I hope the Task Force will fully explore all options that retain and reinvest in the three existing Domes. I do not support Options 6a or 6b, which would require demolition of one of the Domes. That said, if engineering surveys of the Show Dome reveal damage extensive enough as to require its demolition, I would support its replacement with a new dome of the same appearance and dimensions of the remaining original domes.	sfsdsrtvet@gmail.com	7/1/2018 9:17 PM
62-1419	Option 5A: EcoDome Destination Attraction	I support proposals that do not demolish one or more of the Domes, but instead reinvest in the Domes and fully realize the extraordinary asset they could become. New and expanded uses that ensure the Domes will remain relevant to new generations of residents should be compatible with the core mission of the conservatory and protect the horticultural collection. The theme for any type of destination attraction (Eco Dome, Adventure Dome, or other) should be driven by community members, following a transparent and open public input process. I hope the Task Force will fully explore all options that retain and reinvest in the three existing Domes. I do not support Options 6a or 6b, which would require demolition of one of the Domes.	Jgriffeeross@gmail.com	7/1/2018 3:58 PM
62-1391	Option 5A: EcoDome Destination Attraction	I support proposals that do not demolish one or more of the Domes, but instead reinvest in the Domes and fully realize the extraordinary asset they could become. New and expanded uses that ensure the Domes will remain relevant to new generations of residents should be compatible with the core mission of the conservatory and protect the horticultural collection. The theme for any type of destination attraction (Eco Dome, Adventure Dome, or other) should be driven by community members, following a transparent and open public input process. I hope the Task Force will fully explore all options that retain and reinvest in the three existing Domes. I do not support Options 6a or 6b, which would require demolition of one of the Domes.	ajmagoon11@gmail.com	6/30/2018 3:00 PM
62-1376	Option 5A: EcoDome Destination Attraction	I support proposals that do not demolish one or more of the Domes, but instead reinvest in the Domes and fully realize the extraordinary asset they could become. New and expanded uses that ensure the Domes will remain relevant to new generations of residents should be compatible with the core mission of the conservatory and protect the horticultural collection. The theme for any type of destination attraction (Eco Dome, Adventure Dome, or other) should be driven by community members, following a transparent and open public input process. I hope the Task Force will fully explore all options that retain and reinvest in the three existing Domes. I do not support Options 6a or 6b, which would require demolition of one of the Domes.	sullivan4gang@yahoo.com	6/30/2018 2:01 AM

OPTION 5A: ECODOME DESTINATION ATTRACTION CONT.

Options Id	Preferred Option	Additional Comments	Email (Optional)	Entry Time Stamp
62-1357	Option 5A: EcoDome Destination Attraction	I support proposals that do not demolish one or more of the Domes, but instead reinvest in the Domes and fully realize the extraordinary asset they could become. New and expanded uses that ensure the Domes remain will relevant to new generations of residents should be compatible with the core mission of the conservatory. The theme for any type of destination attraction (Eco Dome, Adventure Dome, or other) should be driven by community members, following a transparent and open public input process. I hope the Task Force will fully explore all options that retain and reinvest in the three existing Domes. I do not support Options 6a or 6b, which would require demolition of one of the Domes.		6/29/2018 5:18 AM
62-1356	Option 5A: EcoDome Destination Attraction	I support proposals that do not demolish one or more of the Domes, but instead reinvest in the Domes and fully realize the extraordinary asset they could become. New and expanded uses that ensure the Domes remain will relevant to new generations of residents should be compatible with the core mission of the conservatory. The theme for any type of destination attraction (Eco Dome, Adventure Dome, or other) should be driven by community members, following a transparent and open public input process. I hope the Task Force will fully explore all options that retain and reinvest in the three existing Domes. I do not support Options 6a or 6b, which would require demolition of one of the Domes.	HEAUER@SNET.NET	6/29/2018 3:23 AM
62-1350	Option 5A: EcoDome Destination Attraction	I support proposals that do not demolish one or more of the Domes, but instead reinvest in the Domes and fully realize the extraordinary asset they could become. New and expanded uses that ensure the Domes remain will relevant to new generations of residents should be compatible with the core mission of the conservatory. The theme for any type of destination attraction (Eco Dome, Adventure Dome, or other) should be driven by community members, following a transparent and open public input process. I hope the Task Force will fully explore all options that retain and reinvest in the three existing Domes. I do not support Options 6a or 6b, which would require demolition of one of the Domes.		6/29/2018 12:31 AM
62-551	Option 5A: EcoDome Destination Attraction	I support proposals that do not demolish one or more of the Domes, but instead reinvest in the Domes and fully realize the extraordinary asset they could become. New and expanded uses that ensure the Domes remain will relevant to new generations of residents should be compatible with the core mission of the conservatory. The theme for any type of destination attraction (Eco Dome, Adventure Dome, or other) should be driven by community members, following a transparent and open public input process. I hope the Task Force will fully explore all options that retain and reinvest in the three existing Domes. I do not support Options 6a or 6b, which would require demolition of one of the Domes.	Alexrcleveland@gmail.com	6/23/2018 12:51 PM
62-313	Option 5A: EcoDome Destination Attraction	I support proposals that do not demolish one or more of the Domes, but instead reinvest in the Domes and fully realize the extraordinary asset they could become. New and expanded uses that ensure the Domes remain will relevant to new generations of residents should be compatible with the core mission of the conservatory. The theme for any type of destination attraction (Eco Dome, Adventure Dome, or other) should be driven by community members, following a transparent and open public input process. I hope the Task Force will fully explore all options that retain and reinvest in the three existing Domes. I do not support Options 6a or 6b, which would require demolition of one of the Domes.		6/21/2018 4:09 PM

OPTION 5A: ECODOME DESTINATION ATTRACTION CONT.

Options Id	Preferred Option	Additional Comments	Email (Optional)	Entry Time Stamp
62-311	Option 5A: EcoDome Destination Attraction	I support proposals that do not demolish one or more of the Domes, but instead reinvest in the Domes and fully realize the extraordinary asset they could become. New and expanded uses that ensure the Domes remain will relevant to new generations of residents should be compatible with the core mission of the conservatory. The theme for any type of destination attraction (Eco Dome, Adventure Dome, or other) should be driven by community members, following a transparent and open public input process. I hope the Task Force will fully explore all options that retain and reinvest in the three existing Domes. I do not support Options 6a or 6b, which would require demolition of one of the Domes.		6/21/2018 4:03 PM
62-233	Option 5A: EcoDome Destination Attraction	I support proposals that do not demolish one or more of the Domes, but instead reinvest in the Domes and fully realize the extraordinary asset they could become. New and expanded uses that ensure the Domes remain will relevant to new generations of residents should be compatible with the core mission of the conservatory. The theme for any type of destination attraction (Eco Dome, Adventure Dome, or other) should be driven by community members, following a transparent and open public input process. I hope the Task Force will fully explore all options that retain and reinvest in the three existing Domes. I do not support Options 6a or 6b, which would require demolition of one of the Domes.		6/20/2018 11:18 AM
62-1422	Option 5A: EcoDome Destination Attraction	I support most options that include retaining all three domes		7/1/2018 5:29 PM
62-2148	Option 5A: EcoDome Destination Attraction	I strongly support keeping and repairing the Domes.	beccahayward@gmail.com	7/9/2018 8:10 PM
62-1188	Option 5A: EcoDome Destination Attraction	I recall coming with my grandparents when I was a kid in the 80s. My children are the 4th generation in my family to enjoy the domes. The style and feel of the domes is central to the experience. To raze one of the domes would greatly damage this experience. I understand the cost of repairs is high but this is a treasure for Milwaukee. Creating a new use for the spaces to offset some of the costs is understandable, and I understand it would drive increased attendance and enjoyment, which should be the goal of any change. Please consider options which enhance the current experience, rather than replace the current experience. I could see exciting possibilities with a re-purposed Show Dome with new uses inside the existing structure.	borden.matt@gmail.com	6/26/2018 5:15 PM
62-255	Option 5A: EcoDome Destination Attraction	I prefer the options that keep the 3 domes and add to the children's offerings, making it more of a destination for families. We do enjoy visiting the domes. Thank you!		6/20/2018 3:42 PM
62-331	Option 5A: EcoDome Destination Attraction	I prefer the more educational aspect, but I also like the aquarium	weh22@hotmail.com	6/21/2018 8:09 PM
62-2363	Option 5A: EcoDome Destination Attraction	I loved visiting the domes as a child. I like the idea of kids area/family friendly things going on but there should be a mix between family friendly and adult preferred activities. Take a cue from Milwaukee Art museum with their events they have planned for the late 20's-30s adults.		7/10/2018 3:40 AM
62-1678	Option 5A: EcoDome Destination Attraction	I loved visiting the domes as a child and hope they can be preserved for future generations.		7/5/2018 6:00 AM
62-1592	Option 5A: EcoDome Destination Attraction	I love The Mitchell Park Domes and my son is getting married there in August, please let's keep and restore this amazing beautiful place!!!		7/3/2018 5:38 PM
62-2099	Option 5A: EcoDome Destination Attraction	I love the domes, I always try to take people visiting from out of town here. It's a wonderful place to be. I selected 5A because I think having classes would be a valuable addition for kiddos and ensure generational appreciation of what the domes has to offer. I do think a restaurant would be great too though. I feel like a zip line would be too tacky and take away from the quiet luxury the domes offer.		7/9/2018 6:13 PM

OPTION 5A: ECODOME DESTINATION ATTRACTION CONT.

Options Id	Preferred Option	Additional Comments	Email (Optional)	Entry Time Stamp
62-2133	Option 5A: EcoDome Destination Attraction	I love the domes, even after 25 years of visiting I still find myself coming back at least twice a year	Dangoofed@gmail.com	7/9/2018 7:28 PM
62-1940	Option 5A: EcoDome Destination Attraction	I love the domes! I'd like to see it become more of a destination spot, which could potentially have a positive effect on the community around it. The educational aspect is also important. It's a huge opportunity to teach people about conservation and ecological issues.		7/8/2018 10:41 PM
62-645	Option 5A: EcoDome Destination Attraction	I love the Domes!	ewertzler@mascience.org	6/23/2018 11:07 PM
62-899	Option 5A: EcoDome Destination Attraction	I love the domes and would love to see them get some TLC and upgrades. The restaurant idea looks great, as long as it offers quality food and not garbage "cafeteria food". I also like the idea of adding more animals. The domes are such an immersive environment, it would be great to see some more animals living in those environments.		6/24/2018 6:02 PM
62-1075	Option 5A: EcoDome Destination Attraction	I love the domes and would hate to see them go. Arguably the best thing to see and do in Milwaukee.	CollinEHolmes@aol.com	6/25/2018 9:34 PM
62-2229	Option 5A: EcoDome Destination Attraction	I love the Domes and would be in favor of any option that keeps them around and renovated. However as a botanist and research scientist, it would be incredible to see lab resources added to what is already a great botanical destination in Milwaukee. Generally, I would say Milwaukee is currently lacking any infrastructure for impactful plant science but if laboratory spaces were added to the Domes comparably to the way they are at the Chicago Botanic Gardens, it would be an incredible opportunity for science in the city, and could also spark collaboration between the Domes and other great Milwaukee institutions such as UWM and the Urban Ecology Center.	hsharoncarter@gmail.com	7/9/2018 10:26 PM
62-772	Option 5A: EcoDome Destination Attraction	I love the domes and want them to remain as intact as possible, but to also get reasonable upgrades. I really don't want a zip line, and I'd hate to see them torn down, so 5A seems to be the perfect middle plan. And I think spending the extra money to do it right is absolutely necessary.		6/24/2018 4:33 AM
62-1427	Option 5A: EcoDome Destination Attraction	I love the Domes and I been coming to them all of my life and now I share them with my children. With our long winters all 3 Domes are important and different. So much to learn and so beautiful. The additional areas would be wonderful and bring more education about plants and nature and conservation! Please save our history and save our 3 Domes!	polish1princess@yahoo.com	7/1/2018 7:46 PM
62-2096	Option 5A: EcoDome Destination Attraction	I live in Washington, DC and I have had the amazing experience of visiting the Domes in person. I can't believe that Milwaukee would even contemplate the destruction of this unique and extraordinary resource. Instead, you should be promoting it, and planning activities that bring more people to see this fabulous place. So many other cities would give anything to have this kind of attraction, and you've already got it. You should be investing in maintaining and preserving it,	merriitt.betsy@gmail.com	7/9/2018 6:03 PM
62-593	Option 5A: EcoDome Destination Attraction	I live and teach first grade in Caledonia, just south of Milwaukee. I would love to take field trips here with my students and play here with my own kids! We visit by the domes about once a year but would go more often with updates being made. It's a Milwaukee symbol and we should take care of it for the next generation!	bgumm@trinitycaledonia.org	6/23/2018 6:27 PM
62-1762	Option 5A: EcoDome Destination Attraction	I like the idea of upgrading the domes & attractions without changing the overall site too much	lucidglassworks@sbcglobal.net	7/6/2018 4:08 PM
62-188	Option 5A: EcoDome Destination Attraction	I like the idea of refurbishing the current Domes - keeping the cool history for future generations to enjoy... and then adding some of the cool, new features. Best of both worlds! I think it would be a great new destination for residents and tourists alike!	badgergirl02@yahoo.com	6/19/2018 9:27 PM

OPTION 5A: ECODOME DESTINATION ATTRACTION CONT.

Options Id	Preferred Option	Additional Comments	Email (Optional)	Entry Time Stamp
62-1761	Option 5A: EcoDome Destination Attraction	I like the idea of preserving the existing domes because they are a Milwaukee landmark. I'm interested in seeing how the extensive list of activities/new offerings can work within the existing space. I like options 4, 5A and 5B, but I think, just by its nature, the function of the domes lends itself to programming that is more education-based than adventure-based. Attractions like a butterfly exhibit can help bring families on weekends, but a more extensive and enhanced education experience might have a more significant impact on the number of school field trips, which may be an easier population to grab than a weekend crowd that might not expect to look for adventure-based entertainment at a greenhouse. Either way, I'd love to see the domes preserved, and if there is opportunity years from now to build additional, more modern facilities, that would be great.		7/6/2018 3:19 PM
62-2208	Option 5A: EcoDome Destination Attraction	I like the idea of having some attractions but keeping it to a minimal so it didn't seem like the an amusement park.	jmkrukowski@gmail.com	7/9/2018 10:02 PM
62-806	Option 5A: EcoDome Destination Attraction	I like the idea of additional investments into improving the domes. I think the EcoDome has more relevance to the domes. I am hesitant on the idea of demolishing the show dome. I would be more interested in having more details. I hope the domes will be around for my children as they were for me.	Vincebisesi@gmail.com	6/24/2018 12:26 PM
62-29	Option 5A: EcoDome Destination Attraction	I like the idea of adding children's classrooms and the butterfly exhibit.		6/18/2018 10:24 PM
62-991	Option 5A: EcoDome Destination Attraction	I like the idea of a destination attraction, I would be concerned about ticket prices though - so an option of yearly family pass would be perfect.		6/25/2018 12:28 PM
62-1589	Option 5A: EcoDome Destination Attraction	I like options 5A and 4. I think 5A would do very well to attract more people to the Domes without tons more investment. Either way, I love the Domes and I would be so sad to see them get demolished. I like these options because they preserve the Domes as they are now, but also provide opportunity to increase visitor numbers and make the Domes more sustainable.	cassandra.gherardini01@gmail.com	7/3/2018 5:30 PM
62-615	Option 5A: EcoDome Destination Attraction	I like keeping the domes focused on the environment rather than trying to turn it into some kind of amusement park. The EcoDome option keeps a unique landmark and attraction for Milwaukee helping to set it apart from other cities. Might you also consider some other green elements like solar panels and bike paths to help play up the eco friendly elements?		6/23/2018 9:14 PM
62-567	Option 5A: EcoDome Destination Attraction	I like any of th options 5a and higher!		6/23/2018 2:25 PM
62-1143	Option 5A: EcoDome Destination Attraction	I like 6A as alternative too. Hope we can continue on the domes work in some capacity!	Emilykant86@gmail.com	6/26/2018 12:25 PM
62-1920	Option 5A: EcoDome Destination Attraction	I like 5A's focus on plant education and children getting hands on experiences.	mischlerkj02@gmail.com	7/8/2018 9:34 PM
62-2038	Option 5A: EcoDome Destination Attraction	I hope we can save the Domes and make much-needed improvements and updates!	Julesj0812@gmail.com	7/9/2018 1:44 PM
62-2245	Option 5A: EcoDome Destination Attraction	I have grown up going to these domes and will do all that I can to save them!!		7/9/2018 11:03 PM
62-1424	Option 5A: EcoDome Destination Attraction	I grew up visiting the Domes as a kid. Anytime anyone came to visit from out of town, it was our go-to destination. As an adult, and an architect, I recognize that the Domes both form part of an irreplaceable design legacy and that they are filled with potential as a resource for millions of future Milwaukeeans. Please add my name in support of a solution which preserves and enhances these unique structures and their capacity to inspire and educate those around them.	mlauer@alum.mit.edu	7/1/2018 6:42 PM

OPTION 5A: ECODOME DESTINATION ATTRACTION CONT.

Options Id	Preferred Option	Additional Comments	Email (Optional)	Entry Time Stamp
62-1064	Option 5A: EcoDome Destination Attraction	I grew up on 28th between Scott and National Avenue just down the street from the domes. I have no delusions about that neighborhood. I know this to be the reason these cherished domes have been allowed to flounder. Please. Whatever happens, don't let these domes disappear. The politicians downtown, and the whites that fled the city for Waukesha may not care anymore, but the people of Milwaukee still care. The real citizens. Those who stayed. Let the park & ride crowd have Miller Park and Summerfest, but leave us our domes.	mrcjmartinez@gmail.com	6/25/2018 8:30 PM
62-1757	Option 5A: EcoDome Destination Attraction	I grew up in Milwaukee and grew up with family visits to the Domes. I now teach landscape architecture at the University of Massachusetts, but when I was in Milwaukee last summer, the domes were a destination for my sister and me. I was delighted to see them still alive after all these years! I have come to appreciate not only the interior experience of warm climates in the middle of Wisconsin's winters, but also the remarkable mid-20th century architecture of those three domes. I would hate to see that altered. My options are either 4 or 5A, which still stick closely to the original experience of the domes interiors, add additional attractions to increase visitor numbers, while maintaining the integrity of the architecture of all 3 domes. I hope the Task Force will consider only the options that preserve and invest in the 3 existing domes.	mcgirr@arp.umass.edu	7/6/2018 2:56 PM
62-1067	Option 5A: EcoDome Destination Attraction	I feel that the investment will be ideal for the return. I know it's a lot of money-but I would rather taxes go to pay for something like this, than see us loose such a beautiful collection. This investment offers a way to continue to educate the children on the importance of plant life. Also-I was skimming through-perhaps a larger plant sale area (Cultured from the young of the dome plants) would be beneficial as well.	dzwick@hotmai.com	6/25/2018 8:47 PM
62-2370	Option 5A: EcoDome Destination Attraction	I feel like making additional parking and a place for kids to interact alone would save the domes and make going their for field trips a more viable option for schools to bring in extra revenue. I don't want to see any of the domes torn down but rather see them added on to and repaired.		7/10/2018 4:11 AM
62-1270	Option 5A: EcoDome Destination Attraction	I don't want this to be an amusement park, but I do think it makes sense to have the ecological focus and make the upgrades mentioned in this option. If the parking lot is greened will there be enough parking? Could better signage to the back lot be installed?! I would hate to see any of the park space given up for more parking. This is where I think it makes sense to work with the City for better street parking along Pierce, and maybe with the property owners to the Southwest whose parking lot is ugly and oversized. Park usage seems to be increasing, the visitors and uses are diverse, it's a lovely sight! I'd like to see the parks take better care of the pond (so much trash!) and maybe make more use of the building there, perhaps signage about its availability for rental? And finally, please don't let our Winter Farmer's market go!!! It's too popular and the exposure it brings to the Domes and the neighborhood is great. Neighbors are just beginning to know about it too.	sb1348@yahoo.com	6/27/2018 6:22 PM

OPTION 5A: ECODOME DESTINATION ATTRACTION CONT.

Options Id	Preferred Option	Additional Comments	Email (Optional)	Entry Time Stamp
62-1814	Option 5A: EcoDome Destination Attraction	I do not understand the thought of demolishing any of this treasure. I have visited the domes dozens of times over the years. A place of beauty & quiet in our overly busy lives should be revered. It is educational, ecological & fun for the whole family. Generations of us have enjoyed this. I money can be found for sports venues, surely we can find some way(s) to fund this one of a kind treasure. Maybe the city's/state's fist Go Fund Me page?	mifrenn@yahoo.com	7/7/2018 7:00 PM
62-276	Option 5A: EcoDome Destination Attraction	I do not support the demolition of any of the domes. All three of the domes should be retained and deferred maintenance should be addressed while looking to the future so that the domes are retained for future generations to enjoy and utilize.		6/20/2018 9:13 PM
62-1521	Option 5A: EcoDome Destination Attraction	I do not support any option that requires demolition of one or more of the domes.		7/3/2018 1:02 AM
62-1826	Option 5A: EcoDome Destination Attraction	I do not support any option that demolishes any dome. I support proposals that reinvest in the Domes and fully realize the extraordinary asset they could become. New and expanded uses that ensure the Domes will remain relevant to new generations of residents should be compatible with the core mission of the conservatory and protect the horticultural collection. The theme for any type of destination attraction (Eco Dome, Adventure Dome, or other) should be driven by community members, following a transparent and open public input process. I hope the Task Force will fully explore all options that retain and reinvest in the three existing Domes. I do not support Options 6a or 6b, which would require demolition of one of the Domes.	Lggoldstein@gmail.com	7/8/2018 2:54 AM
62-833	Option 5A: EcoDome Destination Attraction	I do like some adventure options as my second choice.		6/24/2018 1:29 PM
62-460	Option 5A: EcoDome Destination Attraction	I definitely feel that the domes should retain the iconic three dome architecture. I like the expansion of adding an educational component for schools. This will need to make sure that it is affordable so schools can take advantage of the opportunity and attract schools/districts. The addition of a themed restaurant and option to rent out and night events are great easy money generating additions for the domes.	Zaynab@escuelaverde.org	6/22/2018 8:03 PM
62-1080	Option 5A: EcoDome Destination Attraction	I could also live with 5B or some combo of 5A and 5B. Even 4--or fixing the existing domes makes sense. I am very surprised and horrified that the Friends of the Domes are pushing their own alternative, which includes demolishing the domes. Some "friends" they are? That would cause loss of the entire collection, which I think would be a tragedy. I do think that making the show dome more functional and more of a profit center makes sense, and also making it more beautiful could make it more attractive for weddings, etc. A small restaurant/coffee shop also makes sense. Bringing in regionally significant botanical shows could help too. Like the MPM has been able to do with the Mayan exhibit and Body Worlds!!		6/25/2018 10:09 PM

OPTION 5A: ECODOME DESTINATION ATTRACTION CONT.

Options Id	Preferred Option	Additional Comments	Email (Optional)	Entry Time Stamp
62-1562	Option 5A: EcoDome Destination Attraction	<p>I believe the domes are underutilized by the general (less eco) public currently and the ideas of an eco-dome destination plan would excite more families and school groups for repeated interactive visits like Discovery World does. I visited the Domes many many times when my boys were young. The architecture of the Domes is an asset like the aesthetic of the Calatrava art museum, in my opinion.</p> <p>If the task force, together with public opinion, find that it is fiscally responsible to choose the hybrid option and replace one dome with the proposed structure, i would ve glad the domes would continue and also improve. I like all the destination feature ideas but not the high adventure (zipline) activity. Play equipment that is safe enough for free play and exploration would be consistent with the whole (calmer) atmosphere of the Domes. Screaming wild (and staff attended) attractions are for Six Flags not the Domes.</p> <p>The geodesic architecture that the Domes represents is futuristic and in use, not just on display. The challenges to its structural maintenance are an opportunity for innovation and engineering - MSOE, UWM - relationship with academic research & design faculty could create longterm partnerships for solving challenges in a mutually beneficial way.</p> <p>Please don't raze the Domes. And please don't choose to do nothing. The work you are doing to consider the future of the Domes is a blessing to the people of Milwaukee, even those who don't know it yet. Thank you for your willingness to serve on this task force. Thank you for the opportunity to submit the survey opinions.</p>	libbygreaves@wi.rr.com	7/3/2018 12:53 PM
62-754	Option 5A: EcoDome Destination Attraction	I believe that the EcoDome would breathe a lot of new life into this long time Milwaukee attraction, and would be very beneficial to the city as a whole. I also believe that demolition of the domes, or lack of maintenance should be avoided at all costs.	tinokrastev@gmail.com	6/24/2018 3:52 AM
62-278	Option 5A: EcoDome Destination Attraction	I believe that 5A is the best choice because the original appeal of the three domes remain, but they're enhanced to keep guests engaged. Topics like sustainability and 'going green' are becoming mainstream ideas. Younger guests might connect more with these concepts because of the current environmental issues and climate change activism that's going on all around the word. That being said, if these changes were put in to place, I think that having a social media presence would greatly improve attendance, profit, and knowledge of the domes themselves. Keeping the original domes intact would be a great thing for individuals who have come to love the domes over the years and know about their rich history. On the other hand, adding more eco-friendly aspects and interactive displays would probably appeal to younger guests.	redshu21@hotmail.com	6/20/2018 9:27 PM
62-1798	Option 5A: EcoDome Destination Attraction	I believe in preserving the existing Domes as they are a National Landmark. The EcoDome option would reflect growth and I am in favor of the educational offerings.	kelliekraw@gmail.com	7/7/2018 2:59 AM

OPTION 5A: ECODOME DESTINATION ATTRACTION CONT.

Options Id	Preferred Option	Additional Comments	Email (Optional)	Entry Time Stamp
62-795	Option 5A: EcoDome Destination Attraction	I am on a fixed income. Yet I will commit to contributing \$100 to this option to keep the essential Milwaukee County Domes in our future for years to come. The Domes are part of our fabric much like the Calatrava. They are a strong part of our identity. Adding a restaurant and exciting new exhibits will create new participation from the community and income sources. Keep and improve our Domes. The neglect of past years shouldn't dictate the demise of a significant part of our heritage.	jane.jansen@att.net	6/24/2018 10:02 AM
62-1065	Option 5A: EcoDome Destination Attraction	I am equally in favor of 5A or 6A. I think 7 is the most forward-thinking, and any horticulture conservatory should be a place to use and learn about sustainable technologies. Option 4 is all right, but probably wouldn't do much to boost attendance. The 'adventure dome' is a nice idea, but the liability involved with running the operation would likely be expensive, plus it takes away from the mission of promoting and enjoying nature.		6/25/2018 8:31 PM
62-21	Option 5A: EcoDome Destination Attraction	I am between Option 4 and 5A, but would like more children's attractions. I struggle bringing my 2 year old to the Domes as it isn't exactly toddler friendly. I would be interested in learning about how money will be generated to support changes. On the market study it states marketing efforts are minimal. Is anything being done to change that? I understand it costs money, but sometimes you have to spend money to make money. I just rarely hear about visiting the Domes and what a great place it is.	muellere1015@gmail.com	6/18/2018 10:02 PM
62-854	Option 5A: EcoDome Destination Attraction	I am an educator. I can tell you that young people, your future visitors and funders, are keenly interested in the environment and its effects on their lives. Evaluate elements at the Aldo Leopold Center in Monona WI for examples.		6/24/2018 2:43 PM
62-1626	Option 5A: EcoDome Destination Attraction	I am a scientist and I love the possibilities of this option.	zuhlrika@gmail.com	7/4/2018 2:56 AM
62-1228	Option 5A: EcoDome Destination Attraction	I am a huge advocate of keeping the Domes intact, as they provide a great resource to all who are interested in plants and how climates affect their growth. Improving upon the Domes by adding attractions and a restaurant will only make them more appealing to the general public. I hope that the Domes remain a great part of Milwaukee!	Kwanhain@indiana.edu	6/27/2018 2:25 AM
62-145	Option 5A: EcoDome Destination Attraction	I also strongly support Option 7 which is not listed on this survey.		6/19/2018 3:25 PM
62-2006	Option 5A: EcoDome Destination Attraction	I also really like 6A.	rudymaomao@gmail.com	7/9/2018 8:30 AM
62-499	Option 5A: EcoDome Destination Attraction	I also like the last solution with the new structure to replace the show dome. Not so sure about the indoor zip line unless it is limited to a specific area. Really need a nice café or restaurant and the souvenir shop is too small. I would have bought more in the shop but could not find anything (already had the crystal and a plant from another visit).	elc.mueller4@gmail.com	6/23/2018 12:35 AM
62-39	Option 5A: EcoDome Destination Attraction	I also like option 4. Either would make me happy. Please conserve the beauty and don't make it with zip lines.		6/18/2018 11:33 PM
62-951	Option 5A: EcoDome Destination Attraction	I actually like 5 A through the & 6 options. I grew up going going to the Domes but adding a areas for younger children and that not always easy to reach 15 to 25 sounds like a good investment. We had our Christmas party there last Christmas, I thought it was wonderful. Encouraging the use of the Domes for events also sounds promising.		6/25/2018 1:34 AM
62-302	Option 5A: EcoDome Destination Attraction	How can there be any consideration to do anything but save these iconic structures and open new opportunities to the generations to come!!		6/21/2018 1:30 PM

OPTION 5A: ECODOME DESTINATION ATTRACTION CONT.

Options Id	Preferred Option	Additional Comments	Email (Optional)	Entry Time Stamp
62-1697	Option 5A: EcoDome Destination Attraction	<p>Having grown up in Southeastern Wisconsin, I view the domes as a public treasure. It saddens me that future generations might not have the opportunity to enjoy and learn from them. I strongly believe that the resurgence of the greater Milwaukee community will allow the domes to once again become an area "destination."</p> <p>As a proponent of historic preservation, I also offer the following comment:</p> <p>I support proposals that do not demolish one or more of the Domes, but instead reinvest in the Domes and fully realize the extraordinary asset they could become. New and expanded uses that ensure the Domes will remain relevant to new generations of residents should be compatible with the core mission of the conservatory and protect the horticultural collection. The theme for any type of destination attraction (Eco Dome, Adventure Dome, or other) should be driven by community members, following a transparent and open public input process. I hope the Task Force will fully explore all options that retain and reinvest in the three existing Domes. I do not support Options 6a or 6b, which would require demolition of one of the Domes.</p>	packerbackermom@gmail.com	7/5/2018 4:55 PM
62-2349	Option 5A: EcoDome Destination Attraction	Green community spaces are important	Guinneverelowe@gmail.com	7/10/2018 3:00 AM
62-1931	Option 5A: EcoDome Destination Attraction	Going noting is not an option. Protect cultural experiences like this for a better society. Do the right thing!	Kmedens@gmail.com	7/8/2018 10:14 PM
62-635	Option 5A: EcoDome Destination Attraction	Go big or go home. Make this an even better destination for locals and tourists alike. I like the 5's and 6's options. Particularly like the focus on making an eco destination.		6/23/2018 10:49 PM
62-1718	Option 5A: EcoDome Destination Attraction	Get local business to become involved and local media to push for investment from all sources. An all station auction and giving should be provided by local media. The Domes are a vital part of our community and must be retained. Discovery World was build with mainly private funds why not the Domes preservation?		7/5/2018 7:15 PM
62-2000	Option 5A: EcoDome Destination Attraction	<p>First of all I think the Domes are a Milwaukee landmark and to loose them would be unthinkable and a great lost for Milwaukee. I think it is a great resource for Milwaukee and it's citizens. We have a membership and our family visits several times a year. I always recommend visitors to make sure to visit. I think the domes are unique to Milwaukee.</p> <p>I waiver between 5a and 6A. I think the domes should continue as a community resource. It is Yes to Educational facilities, butterfly exhibit, farmer markets, concerts, theme restaurant. Do we need a canopy walkway? I hate the idea of adding a zip line, Just not appropriate for the buildings. This is not a theme park.</p> <p>I know the greenhouse technology is very cost effective and pretty much pays for itself. I know the domes operate in the red and really need to be repaired and maintained. 6. A shows the show dome replaced with a modern building but doesn't the remaining domes require the same amount of repairs? How do we justify just replacing the one? Is the one dome in worst shape than the other two? Or is this a way for people to get use to the change and make it easier to tear down and replace the other two? What happens in 25 years when the other 2 domes will need more repairs or tear down?</p>	Spoons@wi.rr.com	7/9/2018 4:01 AM
62-2109	Option 5A: EcoDome Destination Attraction	Even if a different option is pursued, the addition of community gardens surrounding the domes would be a major benefit to the community, and provide many educational opportunities. Thank you for taking feedback on this decision!		7/9/2018 6:31 PM

OPTION 5A: ECODOME DESTINATION ATTRACTION CONT.

Options Id	Preferred Option	Additional Comments	Email (Optional)	Entry Time Stamp
62-621	Option 5A: EcoDome Destination Attraction	Emphasis on Eco!		6/23/2018 9:52 PM
62-1759	Option 5A: EcoDome Destination Attraction	EcoDome could be an important asset to have as Milwaukee tries to establish itself as the world's freshwater authority. Research personnel and costs may be shared with local universities. Allows urbanites to understand their role as stewards of our natural world. Hybrid new construction options will likely cost more than estimated here. Adventure options are cool, but possibly have a short half life to draw new attendance when you see what's going on in the Dells. Doing nothing is irresponsible. Tearing them all down is wasteful and an affront to our architectural heritage.		7/6/2018 3:16 PM
62-1037	Option 5A: EcoDome Destination Attraction	EcoDome allows for expanding the scope and reach of education and programming available at the Domes. Not sure about the butterflies, MPM already has that unless they would transfer it over. We should not duplicate other nearby attractions. It can and should be a fun, immersive and educational place without turning it into a sport or recreational focused destination or experience.		6/25/2018 5:51 PM
62-279	Option 5A: EcoDome Destination Attraction	Don't let the domes disappear. They are a unique and wonderful asset in a very urban setting. The tourism potential is real. The site is the much needed tool for teaching our community to love plants, trees ... and fresh air.		6/20/2018 10:35 PM
62-1017	Option 5A: EcoDome Destination Attraction	Don't let the domes die		6/25/2018 4:01 PM
62-303	Option 5A: EcoDome Destination Attraction	Doing nothing is not an option. Turning the Domes into an amusement park eliminates its educational focus. We have plenty of water parks for amusement. Replacing one of the Domes with a new structure is the same as knocking the whole thing down. Its architectural brilliance is based on three identical domes. The entire balance of the site is thrown off by building that volcano-like tower on one side. The Domes are recognized as one-of-a-kind in the world. Isn't that enough reason to save them?	strekow@strekow.com	6/21/2018 1:39 PM
62-1520	Option 5A: EcoDome Destination Attraction	Do not demolish. invest to fix them and make more activities and things to do.		7/3/2018 12:28 AM
62-1413	Option 5A: EcoDome Destination Attraction	Developing additional space in the current park while keeping current some configuration seems ideal	Michellemarieburton@gmail.com	7/1/2018 1:22 PM
62-520	Option 5A: EcoDome Destination Attraction	Demolishing one of the domes would make it look like a set of tits from above.		6/23/2018 3:01 AM
62-170	Option 5A: EcoDome Destination Attraction	Definitely the Eco-Dome attraction. How exciting it would be to have a canopy walk, Butterfly section, and for our children to be learning about the environment! Absolutely, I do not support demolishing the Domes, for they are a dynamic part of Milwaukee, stunning, yes stunning on the landscape. The adventure idea would even be OK, if that was to keep and refresh the Domes. And yes to more and different uses, such as classrooms, offices. In Racine now, I am from Michigan. Where do you think I like to take my relatives when they visit? Yes, the Domes! My father and uncles immigrated from Brazil where my grandfather had a coffee plantation. How delighted they were in seeing the coffee trees, and the banana trees too here in Milwaukee.	elenak38@yahoo.com	6/19/2018 7:28 PM
62-1304	Option 5A: EcoDome Destination Attraction	Continue the educational purposes of this "national treasure".		6/28/2018 1:07 AM
62-550	Option 5A: EcoDome Destination Attraction	Comment		6/23/2018 12:44 PM
62-42	Option 5A: EcoDome Destination Attraction	Classes for adults on plants, edibles, ecology ect. located at domes. Other adult class options for fee. Summer and winter farmers markets. Naturalist walks. Night events and destination restaurant. Both family and adult friendly options.		6/18/2018 11:44 PM
62-2258	Option 5A: EcoDome Destination Attraction	Children's garden and ecology education is best.	susaneharris@gmail.com	7/9/2018 11:34 PM
62-23	Option 5A: EcoDome Destination Attraction	Butterflies and interaction with children are a must. Preserve the domes!!		6/18/2018 10:05 PM

OPTION 5A: ECODOME DESTINATION ATTRACTION CONT.

Options Id	Preferred Option	Additional Comments	Email (Optional)	Entry Time Stamp
62-1225	Option 5A: EcoDome Destination Attraction	But make sure it stays affordable. And have lots of field trips for underprivileged kids. My second choice would be #4.		6/27/2018 1:54 AM
62-141	Option 5A: EcoDome Destination Attraction	But I'm not so sure about the "live animal" part of it, unless you just mean small birds, small amphibians etc. Nothing big. It should be more about the plants and the impact of a person or the community has on the environment, expressed as the amount of land required to sustain their use of natural resources.		6/19/2018 2:57 PM
62-2188	Option 5A: EcoDome Destination Attraction	Blended 5A/5B. No ziplinr or live animals. Activities for adults in the evenings and "beach themed" events in the winter. Offering adult beverages.		7/9/2018 9:41 PM
62-1014	Option 5A: EcoDome Destination Attraction	Because Option 5A incorporates a) deferred maintenance and b) targeted investments in addition to the installation of new "eco" features, I prefer this option.		6/25/2018 3:51 PM
62-54	Option 5A: EcoDome Destination Attraction	At a very minimum, the deferred maintenance issues should be dealt with fully. Below is my email address, feel free to get in touch regarding any upcoming capital campaign.	emily.mae.oman@gmail.com	6/19/2018 12:51 AM
62-773	Option 5A: EcoDome Destination Attraction	As much as I love ziplining, I think keeping it educational with all the ecological elements, bringing people and nature together, is best, plus I love the expanded outdoor garden options, restaurant, etc. 4 and 6a would be my other choices, but don't do nothing. That shouldn't be an option.		6/24/2018 4:33 AM
62-2286	Option 5A: EcoDome Destination Attraction	As Milwaukee tourism grows, I feel it is best to invest in a destination center to attract more people and service the community.	Courtneyhinder@gmail.com	7/10/2018 12:18 AM
62-1667	Option 5A: EcoDome Destination Attraction	As a local educator I love the idea of keeping the domes and adding more plant based exhibits and educational classes/resources. I feel this will keep the integrity of the domes as a nature exhibit while revamping it enough to bring in more revenue. I think more children need the exposure to science in new forms, and the garden and plant labs will help do that.	dinosrawr17@gmail.com	7/4/2018 9:25 PM
62-805	Option 5A: EcoDome Destination Attraction	Any option except for 1 and 2. It would be nice to see the domes become a little more of an attraction, but I would like to see the focus stay on the conservation aspects. Over the past few years, I have seen the domes try to rekindle the community events through the indoor farmers market and kids events. I have always been surprised at how affordable it is to visit the domes, but making it similar in price to the Milwaukee Zoo wouldn't be all bad.	Pilgrimagedance@gmail.com	6/24/2018 12:25 PM
62-1285	Option 5A: EcoDome Destination Attraction	Any of the sustain and improve options are great, options 4-6. Also has anyone seriously explored the idea of a beer garden in one of the greenhouses or domes? Seems like a great destination for all of the months we can't be out in our parks enjoying beers outside.	jessica.steeber@gmail.com	6/27/2018 8:46 PM
62-897	Option 5A: EcoDome Destination Attraction	Allowing the domes to be destroyed would be a tragedy. Turn them into a tourist destination, educational center and entertainment venue. Milwaukee needs this.		6/24/2018 5:56 PM

OPTION 5A: ECODOME DESTINATION ATTRACTION CONT.

Options Id	Preferred Option	Additional Comments	Email (Optional)	Entry Time Stamp
62-920	Option 5A: EcoDome Destination Attraction	All the options that keep the Domes are ambitious. You have to keep the Domes though in whichever form, the neighborhood needs it. I'm not a huge fan of having kids run wild through the Domes. I'd rather it be kept a nice, quiet place to see the flowers. If we throw in some butterflies, that's fine also. Not a huge fan of the fish and live animals-sounds expensive - go to the zoo for that. Definitely need a destination restaurant. It would be neat if that restaurant could look inside the Domes while eating (Southwest Dome have southwest food, while looking into Southwest Dome or Show Dome have restaurant where the menu changes with the show, themed eating). Canopy walks sounds neat, please remember your handicapped patrons in the design. Like outdoor garden idea - for young and old patrons.	joann_bielinski@yahoo.com	6/24/2018 8:16 PM
62-1184	Option 5A: EcoDome Destination Attraction	Add additional space to rent for weddings and other events--can also be used for presentations about plants and classroom for visiting students to use. Outsource the restaurant. Try to keep the winter farmers market.		6/26/2018 4:25 PM
62-868	Option 5A: EcoDome Destination Attraction	A nice middle ground.	ecotton170@aol.com	6/24/2018 3:33 PM
62-1411	Option 5A: EcoDome Destination Attraction	A Milwaukee landmark. Took grandkids there this spring and went back again since. I had forgotten just how important and interesting it is. I know it needs to make money if the investment is made. I think there are a few great options.		7/1/2018 12:29 PM
62-1248	Option 5A: EcoDome Destination Attraction	A free playground for kids would be very much appreciated. That would surely attract parents who would pay for concessions.		6/27/2018 1:44 PM
62-1533	Option 5A: EcoDome Destination Attraction	5B is also a good option! Would hate to lose these beautiful domes! A restaurant or food options are needed!!!		7/3/2018 2:56 AM
62-790	Option 5A: EcoDome Destination Attraction	5B - equal to 5A 4 - might be best combo of preservation and value 3 - the least that should be done for a landmark of the city, and state.		6/24/2018 6:17 AM
62-232	Option 5A: EcoDome Destination Attraction	5a, but option 4 would be the fall back. Suggest survey could use a ranking system. It is important to maintain the architectural integrity of the Domes (including the entrance). The Domes are not just the valuable contents, unique educational resource, and quality-of-life enhancing community building that is of increasing value to the future Milwaukee, but the structure itself is as valuable as Taliesan and all of these other virtues are in addition to that. Imagine if folks decided 20 years ago to let Taliesan fail, they didn't, and it provides less utility than this structure, serves fewer people, and doesn't have the benefit of appeal to the new professional urban generation that wants to live in apartments or condos in the city, use public transit, and has the incomes to sustain Milwaukee. The decision made soon for the Domes will be looked back on in just 10-15 years from now as being forward-looking and seeing this future (as most urban researchers and international urban leaders currently do), or being blind and letting a piece of history slip away just before its renaissance and ability to add synergy to the new Milwaukee of the 21st century.	campenni@uwm.edu	6/20/2018 9:39 AM
62-675	Option 5A: EcoDome Destination Attraction	5A or 6A are the best, make them a destination again! And make the show dome more exciting		6/24/2018 12:27 AM
62-2114	Option 5A: EcoDome Destination Attraction	5A or 5B I think gives the best mix of keeping the domes but making them more usable to the community as well as drawing new visitors year-round.	ejm737373@gmail.com	7/9/2018 6:43 PM
62-975	Option 5A: EcoDome Destination Attraction	5A & 5B are both fantastic. I prefer 5A so children can learn more about plants. We live in such a society where most humans don't know how to treat plants properly, educating children on how important plants really are to the ecosystem. The Domes do need remodeling. To keep guests coming back, a facelift would dramatically change the numbers for the good.	freggirl2u@gmail.com	6/25/2018 6:25 AM

OPTION 5A: ECODOME DESTINATION ATTRACTION CONT.

Options Id	Preferred Option	Additional Comments	Email (Optional)	Entry Time Stamp
62-2369	Option 5A: EcoDome Destination Attraction	<p>4 and 5A are my top 2. I'm not a fan of the redevelopment of the show dome into a new structure. I'd prefer that the unlisted option 7 of a totally new structure be considered first so the architectural theme would be maintained while allowing for more environmentally sustainable buildings could be built. I agree that the horticultural collection needs to be considered as a top priority for any option. I'm not a big fan of the adventure theme either. It takes away the purpose of the domes as a botanical garden and educational center and makes it a ride-park. Nothing wrong with ride-parks, but seems it would be loud and potentially dangerous to do if the exotic plant collections and birds. It is just a totally different thing and I feel that we have a real treasure in a botanical and educational park (indoor and outdoor) for all ages to enjoy.</p> <p>I'm opposed to options 1 and 2.</p> <p>Thank you for seeking our opinions. I hope this amazing place can be preserved for future generations!</p>	cht@teska.net	7/10/2018 4:07 AM
62-2296	Option 5A: EcoDome Destination Attraction	2nd choice = 5b	kathleenmfh@msn.com	7/10/2018 12:34 AM
62-1941	Option 5A: EcoDome Destination Attraction	"Make no small plans." Restoring the domes, broadening their mission while focusing on them being a reinvigorated destination for the 21st century is a win-win for city, county, and the region. And set up a maintenance endowment for the future. County government is too easily distracted and underfunded to understand and commit to regular timely maintenance is a must!	donahuekevine@gmail.com	7/8/2018 10:57 PM
62-731	Option 5A: EcoDome Destination Attraction	#3 would be my second choice. I love the Domes as they are now and am resistant to change. But adding a few activities and educational opportunities is appealing.	mauramjaeger@gmail.com	6/24/2018 3:05 AM
62-2372	Option 5A: EcoDome Destination Attraction		grim@reaperworld.com	7/10/2018 4:17 AM
62-2360	Option 5A: EcoDome Destination Attraction			7/10/2018 3:32 AM
62-2354	Option 5A: EcoDome Destination Attraction			7/10/2018 3:12 AM
62-2353	Option 5A: EcoDome Destination Attraction			7/10/2018 3:10 AM
62-2352	Option 5A: EcoDome Destination Attraction			7/10/2018 3:08 AM
62-2345	Option 5A: EcoDome Destination Attraction			7/10/2018 2:46 AM
62-2344	Option 5A: EcoDome Destination Attraction			7/10/2018 2:45 AM
62-2342	Option 5A: EcoDome Destination Attraction			7/10/2018 2:42 AM
62-2338	Option 5A: EcoDome Destination Attraction			7/10/2018 2:34 AM
62-2335	Option 5A: EcoDome Destination Attraction			7/10/2018 2:23 AM
62-2333	Option 5A: EcoDome Destination Attraction			7/10/2018 2:19 AM
62-2330	Option 5A: EcoDome Destination Attraction			7/10/2018 2:18 AM
62-2328	Option 5A: EcoDome Destination Attraction			7/10/2018 2:13 AM
62-2327	Option 5A: EcoDome Destination Attraction			7/10/2018 2:11 AM
62-2325	Option 5A: EcoDome Destination Attraction			7/10/2018 2:04 AM
62-2319	Option 5A: EcoDome Destination Attraction			7/10/2018 1:36 AM
62-2315	Option 5A: EcoDome Destination Attraction			7/10/2018 1:14 AM
62-2312	Option 5A: EcoDome Destination Attraction			7/10/2018 1:04 AM
62-2311	Option 5A: EcoDome Destination Attraction			7/10/2018 1:01 AM
62-2308	Option 5A: EcoDome Destination Attraction			7/10/2018 12:59 AM
62-2306	Option 5A: EcoDome Destination Attraction		studio420b@gmail.com	7/10/2018 12:58 AM
62-2303	Option 5A: EcoDome Destination Attraction			7/10/2018 12:53 AM
62-2302	Option 5A: EcoDome Destination Attraction			7/10/2018 12:52 AM
62-2292	Option 5A: EcoDome Destination Attraction		amanda.henes77@gmail.com	7/10/2018 12:28 AM
62-2291	Option 5A: EcoDome Destination Attraction			7/10/2018 12:25 AM
62-2289	Option 5A: EcoDome Destination Attraction			7/10/2018 12:22 AM

OPTION 5A: ECODOME DESTINATION ATTRACTION CONT.

Options Id	Preferred Option	Additional Comments	Email (Optional)	Entry Time Stamp
62-2281	Option 5A: EcoDome Destination Attraction			7/10/2018 12:10 AM
62-2275	Option 5A: EcoDome Destination Attraction			7/10/2018 12:00 AM
62-2274	Option 5A: EcoDome Destination Attraction		aaronflippo@gmail.com	7/9/2018 11:55 PM
62-2261	Option 5A: EcoDome Destination Attraction			7/9/2018 11:36 PM
62-2259	Option 5A: EcoDome Destination Attraction			7/9/2018 11:35 PM
62-2253	Option 5A: EcoDome Destination Attraction			7/9/2018 11:20 PM
62-2248	Option 5A: EcoDome Destination Attraction			7/9/2018 11:16 PM
62-2244	Option 5A: EcoDome Destination Attraction		Kornackie5@yahoo.com	7/9/2018 11:02 PM
62-2243	Option 5A: EcoDome Destination Attraction			7/9/2018 10:58 PM
62-2242	Option 5A: EcoDome Destination Attraction			7/9/2018 10:54 PM
62-2236	Option 5A: EcoDome Destination Attraction			7/9/2018 10:34 PM
62-2234	Option 5A: EcoDome Destination Attraction			7/9/2018 10:32 PM
62-2232	Option 5A: EcoDome Destination Attraction			7/9/2018 10:30 PM
62-2228	Option 5A: EcoDome Destination Attraction			7/9/2018 10:24 PM
62-2224	Option 5A: EcoDome Destination Attraction		judsimons@gmail.com	7/9/2018 10:20 PM
62-2223	Option 5A: EcoDome Destination Attraction			7/9/2018 10:19 PM
62-2221	Option 5A: EcoDome Destination Attraction			7/9/2018 10:17 PM
62-2215	Option 5A: EcoDome Destination Attraction			7/9/2018 10:07 PM
62-2211	Option 5A: EcoDome Destination Attraction			7/9/2018 10:02 PM
62-2209	Option 5A: EcoDome Destination Attraction			7/9/2018 10:02 PM
62-2207	Option 5A: EcoDome Destination Attraction			7/9/2018 10:01 PM
62-2206	Option 5A: EcoDome Destination Attraction			7/9/2018 10:01 PM
62-2205	Option 5A: EcoDome Destination Attraction		emailthebeth@gmail.com	7/9/2018 10:01 PM
62-2204	Option 5A: EcoDome Destination Attraction			7/9/2018 9:59 PM
62-2201	Option 5A: EcoDome Destination Attraction		Maureen.millmann@gmail.com	7/9/2018 9:56 PM
62-2200	Option 5A: EcoDome Destination Attraction			7/9/2018 9:56 PM
62-2196	Option 5A: EcoDome Destination Attraction			7/9/2018 9:49 PM
62-2195	Option 5A: EcoDome Destination Attraction			7/9/2018 9:48 PM
62-2194	Option 5A: EcoDome Destination Attraction			7/9/2018 9:48 PM
62-2193	Option 5A: EcoDome Destination Attraction		Kevin_h_ys@yahoo.com	7/9/2018 9:48 PM
62-2191	Option 5A: EcoDome Destination Attraction			7/9/2018 9:47 PM
62-2186	Option 5A: EcoDome Destination Attraction			7/9/2018 9:40 PM
62-2181	Option 5A: EcoDome Destination Attraction		zanskas@wi.rr.com	7/9/2018 9:36 PM
62-2179	Option 5A: EcoDome Destination Attraction			7/9/2018 9:25 PM
62-2172	Option 5A: EcoDome Destination Attraction		kyle241@gmail.com	7/9/2018 9:05 PM
62-2169	Option 5A: EcoDome Destination Attraction			7/9/2018 8:59 PM
62-2166	Option 5A: EcoDome Destination Attraction		Lcdorow@yahoo.com	7/9/2018 8:56 PM
62-2163	Option 5A: EcoDome Destination Attraction		aimideee@yahoo.com	7/9/2018 8:48 PM
62-2157	Option 5A: EcoDome Destination Attraction			7/9/2018 8:40 PM
62-2146	Option 5A: EcoDome Destination Attraction			7/9/2018 8:01 PM
62-2144	Option 5A: EcoDome Destination Attraction			7/9/2018 7:58 PM
62-2141	Option 5A: EcoDome Destination Attraction			7/9/2018 7:50 PM
62-2139	Option 5A: EcoDome Destination Attraction			7/9/2018 7:40 PM
62-2137	Option 5A: EcoDome Destination Attraction			7/9/2018 7:34 PM
62-2132	Option 5A: EcoDome Destination Attraction			7/9/2018 7:27 PM
62-2130	Option 5A: EcoDome Destination Attraction			7/9/2018 7:23 PM
62-2125	Option 5A: EcoDome Destination Attraction			7/9/2018 7:08 PM
62-2118	Option 5A: EcoDome Destination Attraction			7/9/2018 6:52 PM
62-2113	Option 5A: EcoDome Destination Attraction			7/9/2018 6:39 PM
62-2110	Option 5A: EcoDome Destination Attraction			7/9/2018 6:32 PM
62-2107	Option 5A: EcoDome Destination Attraction			7/9/2018 6:29 PM
62-2105	Option 5A: EcoDome Destination Attraction		aaronmavo@live.com	7/9/2018 6:25 PM

OPTION 5A: ECODOME DESTINATION ATTRACTION CONT.

Options Id	Preferred Option	Additional Comments	Email (Optional)	Entry Time Stamp
62-2089	Option 5A: EcoDome Destination Attraction			7/9/2018 6:00 PM
62-2082	Option 5A: EcoDome Destination Attraction			7/9/2018 5:20 PM
62-2077	Option 5A: EcoDome Destination Attraction			7/9/2018 5:01 PM
62-2076	Option 5A: EcoDome Destination Attraction			7/9/2018 4:59 PM
62-2073	Option 5A: EcoDome Destination Attraction		lambchopper12@yahoo.com	7/9/2018 4:51 PM
62-2068	Option 5A: EcoDome Destination Attraction		matthew.messner@gmail.com	7/9/2018 4:11 PM
62-2061	Option 5A: EcoDome Destination Attraction			7/9/2018 3:08 PM
62-2059	Option 5A: EcoDome Destination Attraction			7/9/2018 3:03 PM
62-2057	Option 5A: EcoDome Destination Attraction			7/9/2018 2:59 PM
62-2055	Option 5A: EcoDome Destination Attraction			7/9/2018 2:44 PM
62-2040	Option 5A: EcoDome Destination Attraction		jshirling@gmail.com	7/9/2018 1:53 PM
62-2036	Option 5A: EcoDome Destination Attraction			7/9/2018 1:32 PM
62-2028	Option 5A: EcoDome Destination Attraction			7/9/2018 1:21 PM
62-2021	Option 5A: EcoDome Destination Attraction			7/9/2018 12:44 PM
62-2018	Option 5A: EcoDome Destination Attraction			7/9/2018 12:14 PM
62-2017	Option 5A: EcoDome Destination Attraction			7/9/2018 11:51 AM
62-2012	Option 5A: EcoDome Destination Attraction			7/9/2018 11:08 AM
62-2008	Option 5A: EcoDome Destination Attraction			7/9/2018 9:43 AM
62-2003	Option 5A: EcoDome Destination Attraction			7/9/2018 6:22 AM
62-1998	Option 5A: EcoDome Destination Attraction			7/9/2018 3:28 AM
62-1997	Option 5A: EcoDome Destination Attraction			7/9/2018 3:19 AM
62-1992	Option 5A: EcoDome Destination Attraction			7/9/2018 3:02 AM
62-1988	Option 5A: EcoDome Destination Attraction			7/9/2018 2:49 AM
62-1986	Option 5A: EcoDome Destination Attraction			7/9/2018 2:45 AM
62-1979	Option 5A: EcoDome Destination Attraction			7/9/2018 2:19 AM
62-1977	Option 5A: EcoDome Destination Attraction			7/9/2018 2:18 AM
62-1975	Option 5A: EcoDome Destination Attraction			7/9/2018 2:15 AM
62-1974	Option 5A: EcoDome Destination Attraction			7/9/2018 2:13 AM
62-1971	Option 5A: EcoDome Destination Attraction			7/9/2018 1:33 AM
62-1970	Option 5A: EcoDome Destination Attraction			7/9/2018 1:30 AM
62-1967	Option 5A: EcoDome Destination Attraction			7/9/2018 1:11 AM
62-1964	Option 5A: EcoDome Destination Attraction			7/9/2018 1:02 AM
62-1955	Option 5A: EcoDome Destination Attraction		emily.m.widen@gmail.com	7/9/2018 12:15 AM
62-1954	Option 5A: EcoDome Destination Attraction		mmwinkley@gmail.com	7/9/2018 12:15 AM
62-1953	Option 5A: EcoDome Destination Attraction			7/9/2018 12:04 AM
62-1943	Option 5A: EcoDome Destination Attraction		ro7112@ameritech.net	7/8/2018 11:06 PM
62-1927	Option 5A: EcoDome Destination Attraction			7/8/2018 10:00 PM
62-1926	Option 5A: EcoDome Destination Attraction		Meghanraymccallum@gmail.com	7/8/2018 9:59 PM
62-1921	Option 5A: EcoDome Destination Attraction			7/8/2018 9:37 PM
62-1917	Option 5A: EcoDome Destination Attraction			7/8/2018 9:19 PM
62-1916	Option 5A: EcoDome Destination Attraction			7/8/2018 9:18 PM
62-1912	Option 5A: EcoDome Destination Attraction			7/8/2018 8:55 PM
62-1904	Option 5A: EcoDome Destination Attraction			7/8/2018 8:33 PM
62-1898	Option 5A: EcoDome Destination Attraction			7/8/2018 8:18 PM
62-1896	Option 5A: EcoDome Destination Attraction		Katie.lynych3059@gmail.com	7/8/2018 8:16 PM
62-1894	Option 5A: EcoDome Destination Attraction			7/8/2018 8:08 PM
62-1891	Option 5A: EcoDome Destination Attraction			7/8/2018 8:05 PM
62-1890	Option 5A: EcoDome Destination Attraction			7/8/2018 8:05 PM
62-1888	Option 5A: EcoDome Destination Attraction			7/8/2018 7:57 PM
62-1882	Option 5A: EcoDome Destination Attraction			7/8/2018 7:37 PM
62-1876	Option 5A: EcoDome Destination Attraction			7/8/2018 7:19 PM
62-1875	Option 5A: EcoDome Destination Attraction		Aletto@gmail.com	7/8/2018 7:19 PM

OPTION 5A: ECODOME DESTINATION ATTRACTION CONT.

Options Id	Preferred Option	Additional Comments	Email (Optional)	Entry Time Stamp
62-1874	Option 5A: EcoDome Destination Attraction			7/8/2018 7:16 PM
62-1873	Option 5A: EcoDome Destination Attraction			7/8/2018 7:15 PM
62-1871	Option 5A: EcoDome Destination Attraction			7/8/2018 7:14 PM
62-1864	Option 5A: EcoDome Destination Attraction			7/8/2018 7:08 PM
62-1861	Option 5A: EcoDome Destination Attraction			7/8/2018 7:06 PM
62-1857	Option 5A: EcoDome Destination Attraction			7/8/2018 7:01 PM
62-1848	Option 5A: EcoDome Destination Attraction			7/8/2018 6:18 PM
62-1847	Option 5A: EcoDome Destination Attraction		ndstolpe@gmail.com	7/8/2018 6:13 PM
62-1841	Option 5A: EcoDome Destination Attraction			7/8/2018 4:25 PM
62-1828	Option 5A: EcoDome Destination Attraction		lbdesign@wi.rr.com	7/8/2018 5:09 AM
62-1821	Option 5A: EcoDome Destination Attraction			7/7/2018 11:30 PM
62-1811	Option 5A: EcoDome Destination Attraction			7/7/2018 2:48 PM
62-1810	Option 5A: EcoDome Destination Attraction			7/7/2018 1:26 PM
62-1804	Option 5A: EcoDome Destination Attraction			7/7/2018 4:40 AM
62-1800	Option 5A: EcoDome Destination Attraction			7/7/2018 3:18 AM
62-1797	Option 5A: EcoDome Destination Attraction			7/7/2018 2:58 AM
62-1795	Option 5A: EcoDome Destination Attraction			7/7/2018 1:57 AM
62-1781	Option 5A: EcoDome Destination Attraction			7/6/2018 8:18 PM
62-1774	Option 5A: EcoDome Destination Attraction			7/6/2018 6:48 PM
62-1773	Option 5A: EcoDome Destination Attraction			7/6/2018 6:21 PM
62-1765	Option 5A: EcoDome Destination Attraction		Caryssa05@gmail.com	7/6/2018 4:27 PM
62-1760	Option 5A: EcoDome Destination Attraction			7/6/2018 3:17 PM
62-1756	Option 5A: EcoDome Destination Attraction			7/6/2018 2:53 PM
62-1751	Option 5A: EcoDome Destination Attraction			7/6/2018 8:55 AM
62-1733	Option 5A: EcoDome Destination Attraction			7/5/2018 9:34 PM
62-1730	Option 5A: EcoDome Destination Attraction			7/5/2018 8:43 PM
62-1712	Option 5A: EcoDome Destination Attraction			7/5/2018 6:59 PM
62-1707	Option 5A: EcoDome Destination Attraction			7/5/2018 6:27 PM
62-1706	Option 5A: EcoDome Destination Attraction		mloganbill@gmail.com	7/5/2018 6:24 PM
62-1705	Option 5A: EcoDome Destination Attraction			7/5/2018 6:03 PM
62-1702	Option 5A: EcoDome Destination Attraction			7/5/2018 5:24 PM
62-1698	Option 5A: EcoDome Destination Attraction			7/5/2018 5:00 PM
62-1696	Option 5A: EcoDome Destination Attraction		esibinski@gmail.com	7/5/2018 4:50 PM
62-1693	Option 5A: EcoDome Destination Attraction			7/5/2018 4:48 PM
62-1689	Option 5A: EcoDome Destination Attraction			7/5/2018 3:16 PM
62-1684	Option 5A: EcoDome Destination Attraction			7/5/2018 1:44 PM
62-1683	Option 5A: EcoDome Destination Attraction			7/5/2018 1:02 PM
62-1682	Option 5A: EcoDome Destination Attraction			7/5/2018 12:37 PM
62-1672	Option 5A: EcoDome Destination Attraction			7/5/2018 2:36 AM
62-1670	Option 5A: EcoDome Destination Attraction			7/5/2018 12:56 AM
62-1666	Option 5A: EcoDome Destination Attraction			7/4/2018 9:21 PM
62-1661	Option 5A: EcoDome Destination Attraction			7/4/2018 6:15 PM
62-1648	Option 5A: EcoDome Destination Attraction			7/4/2018 2:24 PM
62-1644	Option 5A: EcoDome Destination Attraction			7/4/2018 1:29 PM
62-1642	Option 5A: EcoDome Destination Attraction			7/4/2018 12:46 PM
62-1622	Option 5A: EcoDome Destination Attraction		emilqhamm@gmail.com	7/4/2018 1:34 AM
62-1620	Option 5A: EcoDome Destination Attraction			7/3/2018 11:46 PM
62-1619	Option 5A: EcoDome Destination Attraction			7/3/2018 11:04 PM
62-1615	Option 5A: EcoDome Destination Attraction		rpintarro@yahoo.com	7/3/2018 10:36 PM
62-1609	Option 5A: EcoDome Destination Attraction			7/3/2018 9:46 PM
62-1607	Option 5A: EcoDome Destination Attraction		Daphne05@hotmail.com	7/3/2018 9:19 PM
62-1604	Option 5A: EcoDome Destination Attraction			7/3/2018 8:05 PM

OPTION 5A: ECODOME DESTINATION ATTRACTION CONT.

Options Id	Preferred Option	Additional Comments	Email (Optional)	Entry Time Stamp
62-1587	Option 5A: EcoDome Destination Attraction			7/3/2018 4:42 PM
62-1583	Option 5A: EcoDome Destination Attraction			7/3/2018 3:45 PM
62-1573	Option 5A: EcoDome Destination Attraction			7/3/2018 2:26 PM
62-1572	Option 5A: EcoDome Destination Attraction			7/3/2018 2:14 PM
62-1570	Option 5A: EcoDome Destination Attraction			7/3/2018 2:06 PM
62-1563	Option 5A: EcoDome Destination Attraction			7/3/2018 12:58 PM
62-1558	Option 5A: EcoDome Destination Attraction		dylanmaz@gmail.com	7/3/2018 12:25 PM
62-1556	Option 5A: EcoDome Destination Attraction			7/3/2018 10:39 AM
62-1553	Option 5A: EcoDome Destination Attraction			7/3/2018 7:12 AM
62-1552	Option 5A: EcoDome Destination Attraction			7/3/2018 6:33 AM
62-1550	Option 5A: EcoDome Destination Attraction			7/3/2018 5:24 AM
62-1543	Option 5A: EcoDome Destination Attraction			7/3/2018 3:49 AM
62-1539	Option 5A: EcoDome Destination Attraction			7/3/2018 3:25 AM
62-1535	Option 5A: EcoDome Destination Attraction			7/3/2018 3:09 AM
62-1534	Option 5A: EcoDome Destination Attraction			7/3/2018 3:02 AM
62-1529	Option 5A: EcoDome Destination Attraction			7/3/2018 2:44 AM
62-1528	Option 5A: EcoDome Destination Attraction			7/3/2018 2:28 AM
62-1526	Option 5A: EcoDome Destination Attraction			7/3/2018 2:25 AM
62-1515	Option 5A: EcoDome Destination Attraction		Lauraschnicke@sbcglobal.net	7/2/2018 9:09 PM
62-1513	Option 5A: EcoDome Destination Attraction			7/2/2018 7:10 PM
62-1504	Option 5A: EcoDome Destination Attraction			7/2/2018 3:52 PM
62-1497	Option 5A: EcoDome Destination Attraction			7/2/2018 2:46 PM
62-1495	Option 5A: EcoDome Destination Attraction			7/2/2018 2:43 PM
62-1494	Option 5A: EcoDome Destination Attraction			7/2/2018 2:43 PM
62-1488	Option 5A: EcoDome Destination Attraction		bmlw7@yahoo.com	7/2/2018 2:03 PM
62-1480	Option 5A: EcoDome Destination Attraction			7/2/2018 1:10 PM
62-1478	Option 5A: EcoDome Destination Attraction			7/2/2018 1:07 PM
62-1459	Option 5A: EcoDome Destination Attraction			7/2/2018 4:06 AM
62-1458	Option 5A: EcoDome Destination Attraction			7/2/2018 4:05 AM
62-1443	Option 5A: EcoDome Destination Attraction			7/2/2018 12:57 AM
62-1440	Option 5A: EcoDome Destination Attraction			7/2/2018 12:22 AM
62-1430	Option 5A: EcoDome Destination Attraction		pwrnski@ww.rr.com	7/1/2018 8:33 PM
62-1428	Option 5A: EcoDome Destination Attraction			7/1/2018 7:52 PM
62-1426	Option 5A: EcoDome Destination Attraction			7/1/2018 7:16 PM
62-1418	Option 5A: EcoDome Destination Attraction			7/1/2018 3:02 PM
62-1417	Option 5A: EcoDome Destination Attraction			7/1/2018 2:44 PM
62-1409	Option 5A: EcoDome Destination Attraction		josephdelimat@gmail.com	7/1/2018 12:21 PM
62-1403	Option 5A: EcoDome Destination Attraction			7/1/2018 2:46 AM
62-1400	Option 5A: EcoDome Destination Attraction			7/1/2018 1:30 AM
62-1390	Option 5A: EcoDome Destination Attraction			6/30/2018 2:43 PM
62-1389	Option 5A: EcoDome Destination Attraction		aimlesstn@gmail.com	6/30/2018 2:29 PM
62-1386	Option 5A: EcoDome Destination Attraction			6/30/2018 9:19 AM
62-1347	Option 5A: EcoDome Destination Attraction		Cdpound@uwm.edu	6/29/2018 12:19 AM
62-1333	Option 5A: EcoDome Destination Attraction			6/28/2018 3:26 PM
62-1332	Option 5A: EcoDome Destination Attraction			6/28/2018 3:11 PM
62-1329	Option 5A: EcoDome Destination Attraction			6/28/2018 1:17 PM
62-1328	Option 5A: EcoDome Destination Attraction			6/28/2018 1:11 PM
62-1299	Option 5A: EcoDome Destination Attraction			6/28/2018 12:25 AM
62-1295	Option 5A: EcoDome Destination Attraction			6/27/2018 11:18 PM
62-1293	Option 5A: EcoDome Destination Attraction			6/27/2018 11:07 PM
62-1272	Option 5A: EcoDome Destination Attraction			6/27/2018 6:29 PM
62-1269	Option 5A: EcoDome Destination Attraction			6/27/2018 6:19 PM

OPTION 5A: ECODOME DESTINATION ATTRACTION CONT.

Options Id	Preferred Option	Additional Comments	Email (Optional)	Entry Time Stamp
62-1267	Option 5A: EcoDome Destination Attraction			6/27/2018 6:12 PM
62-1266	Option 5A: EcoDome Destination Attraction			6/27/2018 5:59 PM
62-1261	Option 5A: EcoDome Destination Attraction		thinkobscure@gmail.com	6/27/2018 5:08 PM
62-1256	Option 5A: EcoDome Destination Attraction			6/27/2018 3:46 PM
62-1243	Option 5A: EcoDome Destination Attraction			6/27/2018 12:11 PM
62-1240	Option 5A: EcoDome Destination Attraction			6/27/2018 10:49 AM
62-1238	Option 5A: EcoDome Destination Attraction			6/27/2018 9:33 AM
62-1232	Option 5A: EcoDome Destination Attraction			6/27/2018 3:03 AM
62-1222	Option 5A: EcoDome Destination Attraction			6/27/2018 1:42 AM
62-1220	Option 5A: EcoDome Destination Attraction		chad.schroedl@svn.com	6/27/2018 1:21 AM
62-1208	Option 5A: EcoDome Destination Attraction			6/26/2018 11:24 PM
62-1205	Option 5A: EcoDome Destination Attraction		Prato01@aol.com	6/26/2018 10:56 PM
62-1203	Option 5A: EcoDome Destination Attraction			6/26/2018 9:53 PM
62-1196	Option 5A: EcoDome Destination Attraction		chronosmonkey@gmail.com	6/26/2018 7:41 PM
62-1189	Option 5A: EcoDome Destination Attraction		Mbrahm06@gmail.com	6/26/2018 5:21 PM
62-1181	Option 5A: EcoDome Destination Attraction			6/26/2018 4:09 PM
62-1180	Option 5A: EcoDome Destination Attraction			6/26/2018 4:09 PM
62-1179	Option 5A: EcoDome Destination Attraction			6/26/2018 4:09 PM
62-1178	Option 5A: EcoDome Destination Attraction			6/26/2018 4:08 PM
62-1177	Option 5A: EcoDome Destination Attraction			6/26/2018 4:06 PM
62-1172	Option 5A: EcoDome Destination Attraction			6/26/2018 4:00 PM
62-1171	Option 5A: EcoDome Destination Attraction			6/26/2018 4:00 PM
62-1170	Option 5A: EcoDome Destination Attraction			6/26/2018 4:00 PM
62-1169	Option 5A: EcoDome Destination Attraction			6/26/2018 4:00 PM
62-1168	Option 5A: EcoDome Destination Attraction			6/26/2018 3:59 PM
62-1129	Option 5A: EcoDome Destination Attraction			6/26/2018 7:42 AM
62-1124	Option 5A: EcoDome Destination Attraction			6/26/2018 4:39 AM
62-1116	Option 5A: EcoDome Destination Attraction			6/26/2018 3:20 AM
62-1115	Option 5A: EcoDome Destination Attraction			6/26/2018 3:10 AM
62-1114	Option 5A: EcoDome Destination Attraction			6/26/2018 3:01 AM
62-1113	Option 5A: EcoDome Destination Attraction		mazurekjasen@gmail.com	6/26/2018 2:51 AM
62-1110	Option 5A: EcoDome Destination Attraction		rainbowdarter@sbcglobal.net	6/26/2018 2:24 AM
62-1106	Option 5A: EcoDome Destination Attraction			6/26/2018 2:10 AM
62-1095	Option 5A: EcoDome Destination Attraction			6/26/2018 12:34 AM
62-1081	Option 5A: EcoDome Destination Attraction		eddiecarrasquillo@sbcglobal.net	6/25/2018 10:13 PM
62-1073	Option 5A: EcoDome Destination Attraction			6/25/2018 9:19 PM
62-1038	Option 5A: EcoDome Destination Attraction			6/25/2018 5:53 PM
62-1036	Option 5A: EcoDome Destination Attraction		llw1982@gmail.com	6/25/2018 5:49 PM
62-1034	Option 5A: EcoDome Destination Attraction			6/25/2018 5:22 PM
62-1030	Option 5A: EcoDome Destination Attraction		Boshi84@hotmail.com	6/25/2018 4:53 PM
62-1027	Option 5A: EcoDome Destination Attraction			6/25/2018 4:42 PM
62-1023	Option 5A: EcoDome Destination Attraction			6/25/2018 4:26 PM
62-1020	Option 5A: EcoDome Destination Attraction		hammer1974@sbcglobal.net	6/25/2018 4:14 PM
62-1016	Option 5A: EcoDome Destination Attraction		Gardenlife@wi.rr.com	6/25/2018 4:00 PM
62-1015	Option 5A: EcoDome Destination Attraction		super.secret.ninja.squirrels@gmail.com	6/25/2018 3:55 PM
62-995	Option 5A: EcoDome Destination Attraction			6/25/2018 12:54 PM
62-988	Option 5A: EcoDome Destination Attraction			6/25/2018 12:13 PM
62-986	Option 5A: EcoDome Destination Attraction			6/25/2018 11:25 AM
62-984	Option 5A: EcoDome Destination Attraction			6/25/2018 11:04 AM
62-982	Option 5A: EcoDome Destination Attraction			6/25/2018 9:39 AM
62-981	Option 5A: EcoDome Destination Attraction			6/25/2018 8:31 AM
62-977	Option 5A: EcoDome Destination Attraction			6/25/2018 7:13 AM

OPTION 5A: ECODOME DESTINATION ATTRACTION CONT.

Options Id	Preferred Option	Additional Comments	Email (Optional)	Entry Time Stamp
62-970	Option 5A: EcoDome Destination Attraction			6/25/2018 4:49 AM
62-969	Option 5A: EcoDome Destination Attraction			6/25/2018 4:38 AM
62-967	Option 5A: EcoDome Destination Attraction		Marndt4@wi.rr.com	6/25/2018 3:57 AM
62-957	Option 5A: EcoDome Destination Attraction		winddancer11458@yahoo.com	6/25/2018 2:39 AM
62-956	Option 5A: EcoDome Destination Attraction			6/25/2018 2:35 AM
62-942	Option 5A: EcoDome Destination Attraction		tinah.pc@gmail.com	6/24/2018 11:40 PM
62-937	Option 5A: EcoDome Destination Attraction			6/24/2018 10:26 PM
62-933	Option 5A: EcoDome Destination Attraction			6/24/2018 10:19 PM
62-932	Option 5A: EcoDome Destination Attraction			6/24/2018 10:06 PM
62-926	Option 5A: EcoDome Destination Attraction			6/24/2018 8:52 PM
62-925	Option 5A: EcoDome Destination Attraction			6/24/2018 8:51 PM
62-914	Option 5A: EcoDome Destination Attraction			6/24/2018 7:51 PM
62-905	Option 5A: EcoDome Destination Attraction			6/24/2018 6:30 PM
62-888	Option 5A: EcoDome Destination Attraction			6/24/2018 5:08 PM
62-887	Option 5A: EcoDome Destination Attraction			6/24/2018 4:59 PM
62-885	Option 5A: EcoDome Destination Attraction			6/24/2018 4:53 PM
62-882	Option 5A: EcoDome Destination Attraction		Olympus414@yahoo.com	6/24/2018 4:42 PM
62-876	Option 5A: EcoDome Destination Attraction			6/24/2018 3:59 PM
62-873	Option 5A: EcoDome Destination Attraction			6/24/2018 3:50 PM
62-872	Option 5A: EcoDome Destination Attraction			6/24/2018 3:47 PM
62-871	Option 5A: EcoDome Destination Attraction			6/24/2018 3:47 PM
62-867	Option 5A: EcoDome Destination Attraction			6/24/2018 3:26 PM
62-865	Option 5A: EcoDome Destination Attraction			6/24/2018 3:21 PM
62-856	Option 5A: EcoDome Destination Attraction			6/24/2018 2:51 PM
62-853	Option 5A: EcoDome Destination Attraction			6/24/2018 2:37 PM
62-852	Option 5A: EcoDome Destination Attraction		dwecker68@gmail.com	6/24/2018 2:32 PM
62-842	Option 5A: EcoDome Destination Attraction		jason@gravitylens.net	6/24/2018 2:01 PM
62-838	Option 5A: EcoDome Destination Attraction			6/24/2018 1:40 PM
62-836	Option 5A: EcoDome Destination Attraction			6/24/2018 1:34 PM
62-834	Option 5A: EcoDome Destination Attraction			6/24/2018 1:34 PM
62-826	Option 5A: EcoDome Destination Attraction			6/24/2018 1:16 PM
62-816	Option 5A: EcoDome Destination Attraction			6/24/2018 12:47 PM
62-815	Option 5A: EcoDome Destination Attraction			6/24/2018 12:47 PM
62-814	Option 5A: EcoDome Destination Attraction			6/24/2018 12:40 PM
62-813	Option 5A: EcoDome Destination Attraction			6/24/2018 12:39 PM
62-810	Option 5A: EcoDome Destination Attraction		Raekan@aol.com	6/24/2018 12:34 PM
62-807	Option 5A: EcoDome Destination Attraction		Madmarlamp@gmail.com	6/24/2018 12:27 PM
62-798	Option 5A: EcoDome Destination Attraction			6/24/2018 11:06 AM
62-791	Option 5A: EcoDome Destination Attraction			6/24/2018 6:36 AM
62-789	Option 5A: EcoDome Destination Attraction			6/24/2018 6:05 AM
62-784	Option 5A: EcoDome Destination Attraction			6/24/2018 5:41 AM
62-783	Option 5A: EcoDome Destination Attraction			6/24/2018 5:41 AM
62-779	Option 5A: EcoDome Destination Attraction			6/24/2018 5:04 AM
62-752	Option 5A: EcoDome Destination Attraction			6/24/2018 3:51 AM
62-749	Option 5A: EcoDome Destination Attraction			6/24/2018 3:47 AM
62-746	Option 5A: EcoDome Destination Attraction			6/24/2018 3:32 AM
62-738	Option 5A: EcoDome Destination Attraction			6/24/2018 3:17 AM
62-733	Option 5A: EcoDome Destination Attraction		milw123@inbox.com	6/24/2018 3:07 AM
62-732	Option 5A: EcoDome Destination Attraction			6/24/2018 3:06 AM
62-726	Option 5A: EcoDome Destination Attraction			6/24/2018 2:48 AM
62-722	Option 5A: EcoDome Destination Attraction		Natekryshak@hotmail.com	6/24/2018 2:37 AM
62-710	Option 5A: EcoDome Destination Attraction		Suzvrs@email.com	6/24/2018 2:12 AM

OPTION 5A: ECODOME DESTINATION ATTRACTION CONT.

Options Id	Preferred Option	Additional Comments	Email (Optional)	Entry Time Stamp
62-692	Option 5A: EcoDome Destination Attraction			6/24/2018 1:25 AM
62-691	Option 5A: EcoDome Destination Attraction		Jason.Harwig@gmail.com	6/24/2018 1:23 AM
62-684	Option 5A: EcoDome Destination Attraction			6/24/2018 1:03 AM
62-680	Option 5A: EcoDome Destination Attraction			6/24/2018 12:43 AM
62-678	Option 5A: EcoDome Destination Attraction			6/24/2018 12:40 AM
62-674	Option 5A: EcoDome Destination Attraction			6/24/2018 12:24 AM
62-670	Option 5A: EcoDome Destination Attraction			6/24/2018 12:11 AM
62-667	Option 5A: EcoDome Destination Attraction			6/24/2018 12:00 AM
62-659	Option 5A: EcoDome Destination Attraction		Rebeccasalick@hotmail.com	6/23/2018 11:34 PM
62-655	Option 5A: EcoDome Destination Attraction			6/23/2018 11:25 PM
62-654	Option 5A: EcoDome Destination Attraction			6/23/2018 11:23 PM
62-647	Option 5A: EcoDome Destination Attraction			6/23/2018 11:13 PM
62-637	Option 5A: EcoDome Destination Attraction			6/23/2018 10:57 PM
62-636	Option 5A: EcoDome Destination Attraction			6/23/2018 10:56 PM
62-631	Option 5A: EcoDome Destination Attraction			6/23/2018 10:31 PM
62-614	Option 5A: EcoDome Destination Attraction			6/23/2018 9:09 PM
62-604	Option 5A: EcoDome Destination Attraction			6/23/2018 8:19 PM
62-600	Option 5A: EcoDome Destination Attraction		Michilyn.b@gmail.com	6/23/2018 7:43 PM
62-595	Option 5A: EcoDome Destination Attraction			6/23/2018 6:32 PM
62-590	Option 5A: EcoDome Destination Attraction		Cubbie.heather@gmail.com	6/23/2018 6:09 PM
62-588	Option 5A: EcoDome Destination Attraction			6/23/2018 5:25 PM
62-578	Option 5A: EcoDome Destination Attraction			6/23/2018 4:10 PM
62-575	Option 5A: EcoDome Destination Attraction			6/23/2018 3:49 PM
62-573	Option 5A: EcoDome Destination Attraction			6/23/2018 3:13 PM
62-557	Option 5A: EcoDome Destination Attraction			6/23/2018 1:39 PM
62-554	Option 5A: EcoDome Destination Attraction			6/23/2018 1:12 PM
62-547	Option 5A: EcoDome Destination Attraction			6/23/2018 12:30 PM
62-543	Option 5A: EcoDome Destination Attraction			6/23/2018 12:02 PM
62-539	Option 5A: EcoDome Destination Attraction			6/23/2018 10:05 AM
62-534	Option 5A: EcoDome Destination Attraction			6/23/2018 6:55 AM
62-529	Option 5A: EcoDome Destination Attraction		mglabere@aol.com	6/23/2018 5:15 AM
62-527	Option 5A: EcoDome Destination Attraction		sarastrauss1988@gmail.com	6/23/2018 4:58 AM
62-526	Option 5A: EcoDome Destination Attraction			6/23/2018 4:42 AM
62-524	Option 5A: EcoDome Destination Attraction		thyradahlstrom@yahoo.com	6/23/2018 3:47 AM
62-523	Option 5A: EcoDome Destination Attraction			6/23/2018 3:30 AM
62-518	Option 5A: EcoDome Destination Attraction			6/23/2018 2:46 AM
62-514	Option 5A: EcoDome Destination Attraction			6/23/2018 2:00 AM
62-500	Option 5A: EcoDome Destination Attraction			6/23/2018 12:51 AM
62-498	Option 5A: EcoDome Destination Attraction			6/23/2018 12:35 AM
62-496	Option 5A: EcoDome Destination Attraction		tomanjuliester@gmail.com	6/23/2018 12:21 AM
62-491	Option 5A: EcoDome Destination Attraction			6/23/2018 12:06 AM
62-469	Option 5A: EcoDome Destination Attraction			6/22/2018 9:08 PM
62-466	Option 5A: EcoDome Destination Attraction			6/22/2018 8:42 PM
62-452	Option 5A: EcoDome Destination Attraction		champesee@gmail.com	6/22/2018 6:23 PM
62-446	Option 5A: EcoDome Destination Attraction			6/22/2018 5:26 PM
62-443	Option 5A: EcoDome Destination Attraction			6/22/2018 4:59 PM
62-439	Option 5A: EcoDome Destination Attraction			6/22/2018 4:24 PM
62-433	Option 5A: EcoDome Destination Attraction			6/22/2018 3:48 PM
62-432	Option 5A: EcoDome Destination Attraction			6/22/2018 3:33 PM
62-423	Option 5A: EcoDome Destination Attraction		dwpalser@gmail.com	6/22/2018 2:44 PM
62-420	Option 5A: EcoDome Destination Attraction			6/22/2018 2:23 PM
62-413	Option 5A: EcoDome Destination Attraction			6/22/2018 1:43 PM

OPTION 5A: ECODOME DESTINATION ATTRACTION CONT.

Options Id	Preferred Option	Additional Comments	Email (Optional)	Entry Time Stamp
62-411	Option 5A: EcoDome Destination Attraction			6/22/2018 1:26 PM
62-395	Option 5A: EcoDome Destination Attraction		sherbenes@gmail.com	6/22/2018 9:42 AM
62-392	Option 5A: EcoDome Destination Attraction			6/22/2018 6:47 AM
62-384	Option 5A: EcoDome Destination Attraction			6/22/2018 4:40 AM
62-381	Option 5A: EcoDome Destination Attraction		Toginator@yahoo.com	6/22/2018 4:15 AM
62-380	Option 5A: EcoDome Destination Attraction			6/22/2018 4:14 AM
62-379	Option 5A: EcoDome Destination Attraction			6/22/2018 4:12 AM
62-377	Option 5A: EcoDome Destination Attraction			6/22/2018 3:50 AM
62-365	Option 5A: EcoDome Destination Attraction			6/22/2018 2:39 AM
62-361	Option 5A: EcoDome Destination Attraction			6/22/2018 1:55 AM
62-360	Option 5A: EcoDome Destination Attraction		Erinbollis@hotmail.com	6/22/2018 1:51 AM
62-356	Option 5A: EcoDome Destination Attraction			6/22/2018 1:17 AM
62-355	Option 5A: EcoDome Destination Attraction			6/22/2018 1:17 AM
62-352	Option 5A: EcoDome Destination Attraction		jlansing@wi.rr.com	6/22/2018 1:01 AM
62-350	Option 5A: EcoDome Destination Attraction			6/22/2018 12:56 AM
62-345	Option 5A: EcoDome Destination Attraction		yomitchmitch@hotmail.com	6/22/2018 12:38 AM
62-340	Option 5A: EcoDome Destination Attraction			6/22/2018 12:04 AM
62-334	Option 5A: EcoDome Destination Attraction			6/21/2018 9:38 PM
62-329	Option 5A: EcoDome Destination Attraction		Jhimebau78@gmail.com	6/21/2018 7:57 PM
62-321	Option 5A: EcoDome Destination Attraction			6/21/2018 6:28 PM
62-320	Option 5A: EcoDome Destination Attraction		exergventerprises@gmail.com	6/21/2018 5:13 PM
62-317	Option 5A: EcoDome Destination Attraction			6/21/2018 5:05 PM
62-294	Option 5A: EcoDome Destination Attraction			6/21/2018 3:50 AM
62-281	Option 5A: EcoDome Destination Attraction			6/20/2018 11:55 PM
62-275	Option 5A: EcoDome Destination Attraction			6/20/2018 9:12 PM
62-261	Option 5A: EcoDome Destination Attraction			6/20/2018 5:28 PM
62-256	Option 5A: EcoDome Destination Attraction		lkvogel21@gmail.com	6/20/2018 4:11 PM
62-249	Option 5A: EcoDome Destination Attraction			6/20/2018 2:52 PM
62-237	Option 5A: EcoDome Destination Attraction		olsonlee424@gmail.com	6/20/2018 12:03 PM
62-234	Option 5A: EcoDome Destination Attraction			6/20/2018 11:49 AM
62-231	Option 5A: EcoDome Destination Attraction			6/20/2018 8:21 AM
62-194	Option 5A: EcoDome Destination Attraction			6/19/2018 10:26 PM
62-193	Option 5A: EcoDome Destination Attraction			6/19/2018 10:22 PM
62-191	Option 5A: EcoDome Destination Attraction			6/19/2018 9:57 PM
62-132	Option 5A: EcoDome Destination Attraction			6/19/2018 2:04 PM
62-124	Option 5A: EcoDome Destination Attraction		robertson712@sbcglobal.net	6/19/2018 1:32 PM
62-109	Option 5A: EcoDome Destination Attraction			6/19/2018 12:07 PM
62-87	Option 5A: EcoDome Destination Attraction			6/19/2018 5:28 AM
62-84	Option 5A: EcoDome Destination Attraction			6/19/2018 4:09 AM
62-80	Option 5A: EcoDome Destination Attraction			6/19/2018 3:46 AM
62-66	Option 5A: EcoDome Destination Attraction			6/19/2018 1:42 AM
62-65	Option 5A: EcoDome Destination Attraction			6/19/2018 1:39 AM
62-60	Option 5A: EcoDome Destination Attraction			6/19/2018 1:04 AM
62-38	Option 5A: EcoDome Destination Attraction			6/18/2018 11:32 PM
62-36	Option 5A: EcoDome Destination Attraction			6/18/2018 11:27 PM
62-35	Option 5A: EcoDome Destination Attraction			6/18/2018 11:13 PM
62-24	Option 5A: EcoDome Destination Attraction			6/18/2018 10:09 PM
62-22	Option 5A: EcoDome Destination Attraction			6/18/2018 10:04 PM
62-18	Option 5A: EcoDome Destination Attraction		jnamail208@aol.com	6/18/2018 9:54 PM

OPTION 5B: ADVENTURE DOME DESTINATION ATTRACTION

Options Id	Preferred Option	Additional Comments	Email (Optional)	Entry Time Stamp
62-532	Option 5B: Adventure Dome Destination Attraction	Would love to see a good restaurant added and make it a go to place for families. Perhaps even a beer garden		6/23/2018 5:58 AM
62-1935	Option 5B: Adventure Dome Destination Attraction	Will bring more traffic!!	Kellypabst7@gmail.com	7/8/2018 10:26 PM
62-1193	Option 5B: Adventure Dome Destination Attraction	We must repair and update the Mitchell Park Domes. They define Milwaukee in many ways and should be saved.		6/26/2018 6:01 PM
62-2219	Option 5B: Adventure Dome Destination Attraction	We love the domes and would frequent more with the updates!	Keri.hennerley@cuw.edu	7/9/2018 10:16 PM
62-1969	Option 5B: Adventure Dome Destination Attraction	We love the domes and use them year round. Hart park now has adaptive bikes, if these were an option I know a whole community of special needs young adults who would use them.		7/9/2018 1:17 AM
62-2121	Option 5B: Adventure Dome Destination Attraction	Use the Chris Abele's salary to pay for it.		7/9/2018 6:59 PM
62-1837	Option 5B: Adventure Dome Destination Attraction	This plus indoor playgrounds seems to make sense.		7/8/2018 3:42 PM
62-477	Option 5B: Adventure Dome Destination Attraction	This plan would attract visitors to a wide range of interesting options.		6/22/2018 10:08 PM
62-2159	Option 5B: Adventure Dome Destination Attraction	This option will enhance the "Domes" experience and make it more of a tourist destination, generating great revenue, while preserving the integrity of the original infrastructure.	snwhite1979@gmail.com	7/9/2018 8:43 PM
62-349	Option 5B: Adventure Dome Destination Attraction	This option seems the most realistic	Debdraeger18@gmail.com	6/22/2018 12:50 AM
62-2042	Option 5B: Adventure Dome Destination Attraction	This option looks like the best option to gradually increase attendance and bring in additional revenue. The up front cost is high, but there is nothing else like this in the area and could be a great asset to families!	Hansont83@gmail.com	7/9/2018 2:01 PM
62-835	Option 5B: Adventure Dome Destination Attraction	This is a historical greenhouse and it would be a big loss to the Milwaukee community if its destroyed. Please save this historical treasure.		6/24/2018 1:34 PM
62-1886	Option 5B: Adventure Dome Destination Attraction	These are uniquely irreplaceable structures that need to be celebrated and preserved.	Alanwold21@gmail.com	7/8/2018 7:53 PM
62-2149	Option 5B: Adventure Dome Destination Attraction	These are not just landmarks that define city, but people love them and use them. It makes Milwaukee family friendly. Activities to do indoors during winter will be so welcome! Of state has enough to give away billions to Foxconn and other private entities, then we DO have the money to invest in our most important city.		7/9/2018 8:16 PM
62-1361	Option 5B: Adventure Dome Destination Attraction	The Milwaukee area needs an indoor play area for children. Using one or more of the Domes where children can run and play, especially in the winter would be ideal. Get them out of the house, off their electronic devices and getting exercise. Helps with the obesity and sedentary lifestyle too prevalent today. I don't believe there is anything like this in the area. People pay to go to water parks and this would be local, or a destination for families to travel to. Encouraging Milwaukee tourism for families. I believe Minneapolis has these indoor play parks and they are very successful!	lynnewellhausen@gmail.com	6/29/2018 1:38 PM
62-1084	Option 5B: Adventure Dome Destination Attraction	The later options are all welcome in my opinion. I feel the blending of keeping a place of nature that the next generations can visit is a must. Having additional fun options and other sources of income is 'win'. Corporate sponsorship would help ensure future generations enjoy the domes.	dalan.echo@gmail.com	6/25/2018 10:19 PM
62-2189	Option 5B: Adventure Dome Destination Attraction	The goal is not simply to move at the status quo, so an investment to attract more people makes a lot of sense to me. Adding an eco feature sounds like it would be expensive to maintain, while an adventure and activity area seems like healthy, and reasonably inexpensive option.	littletinyfish@littletinyfish.com	7/9/2018 9:46 PM
62-2326	Option 5B: Adventure Dome Destination Attraction	The Domes will always hold a special place in my heart. So many memories. School trips, trips with family. I'll never forget the sites, sounds, and smells. I no longer live in Wisconsin but when I visit The Domes are at the top of my to do list. I wish I had \$95 million dollars to give you. I sincerely hope that something can be done. Even if it's just the basic repairs.	kmlawson01@hotmail.com	7/10/2018 2:08 AM
62-1569	Option 5B: Adventure Dome Destination Attraction	The domes must be invested in!	Cvenske@gmail.com	7/3/2018 1:49 PM
62-1381	Option 5B: Adventure Dome Destination Attraction	The Domes are an integral part of this community!		6/30/2018 2:54 AM
62-1887	Option 5B: Adventure Dome Destination Attraction	The Domes are an important landmark to this City. Redeveloping the use to encourage more visitors would be highly beneficial.		7/8/2018 7:56 PM

OPTION 5B: ADVENTURE DOME DESTINATION ATTRACTION CONT.

Options Id	Preferred Option	Additional Comments	Email (Optional)	Entry Time Stamp
62-1510	Option 5B: Adventure Dome Destination Attraction	The Domes are a unique treasure, a Milwaukee landmark and an important part of our history. They are definitely worth preserving. We have invested much more money than this in things like our art museum, performing arts venues, basketball and baseball stadiums. It's worth it to invest in the Domes.	kmarenz@yahoo.com	7/2/2018 6:39 PM
62-1688	Option 5B: Adventure Dome Destination Attraction	The domes are a treasure to the Milwaukee area and beyond. Demolishing them would be a travesty. Any option is preferred over that. I believe the Adventure Dome option would provide much needed outdoor activities within an indoor space, and would be a huge asset to those living in the area during the winter months.		7/5/2018 3:14 PM
62-1985	Option 5B: Adventure Dome Destination Attraction	The Domes are a national treasure. Thank you to all of you who work so hard to keep them going.	lisanbrandon@gmail.com	7/9/2018 2:42 AM
62-2067	Option 5B: Adventure Dome Destination Attraction	The dimes are such a cool landmark in Milwaukee. It would be a serious shame to lose them. Why not invest in them to make them even better than they are?	Kraemerics@gmail.com	7/9/2018 3:53 PM
62-1039	Option 5B: Adventure Dome Destination Attraction	The cost of this option would be outweighed by the increase in visitors to the domes, both from out of town and from Milwaukee.	ksmalls117@yahoo.com	6/25/2018 5:54 PM
62-1462	Option 5B: Adventure Dome Destination Attraction	Sería bueno y muy beneficioso para nuestra juventud. Que se aplicará más actividades. 1 domo recreación física, 2 cultural arte, ciencias, Legos, etc. 3 área familiar o descanso. Restaurantes u otros. Este estado tiene un invierno muy largo. Y nuestros hijos nesecita luz solar. Y esta estructura se presta para eso. Vender pases anuales , como las piscinas publicas o de temporada. Esto es un ambiente como estar afuera , pero protegido del clima.	asiliezar@yahoo.com	7/2/2018 5:17 AM
62-1192	Option 5B: Adventure Dome Destination Attraction	Segregation in Milwaukee has impacted this society in a way that continues to uphold divisions within our communities. Option 5B would allow this to really attract numerous people of various backgrounds to an area of Milwaukee that would benefit from having these people come together and enjoy the Domes. The Domes have been a significant and beautiful attraction site for many years now, and by elevating it in a way that adds to the value of Milwaukee will help showcase people of all backgrounds coming together and having a fun time.		6/26/2018 5:56 PM
62-911	Option 5B: Adventure Dome Destination Attraction	Seems like a fun option for every age		6/24/2018 7:27 PM
62-1250	Option 5B: Adventure Dome Destination Attraction	Repair the Domes A good family attraction. Get rid of the trollies and use that money to repair the Domes.	Shopshopsue@sbcglobal.net	6/27/2018 2:18 PM
62-1392	Option 5B: Adventure Dome Destination Attraction	Related to 5B, make it a center piece of the unique compelling nature of Milwaukee as a destination. Our foodie culture of Milwaukee could support a permanent site for local pop up restaurants focused 9n WI farm to table, vs a single eatery). Retain winter Farmers' Market. Create opportunities for our high per capita arts scene, with space for local bands, local artists in residence inside Domes. Create synergy with Milwaukee's "Big Water" economy, e.g. UWM Water research and Growing Power exhibits & events. Leverage Milwaukee's best in class public museum - have expanded exhibits in Domes (Native American culture in the state, state Animal & habitat exhibits). Co-locate services/ businesses for Hank Aaron trail riders, e.g. lots bike racks, water fountains, restrooms, bike shop, WI Bike Fed maps etc.	valerie.sichikrygsman@gmail.com	6/30/2018 3:08 PM
62-663	Option 5B: Adventure Dome Destination Attraction	Really any option that includes fixing without any teardowns!!	sakryn_tih@yahoo.com	6/23/2018 11:55 PM
62-1452	Option 5B: Adventure Dome Destination Attraction	Preserve the original Domes while adding revenue enhancing features. Easy return on investment. The Domes are too iconic to lose.	Sooslieu@aol.com	7/2/2018 3:11 AM
62-1370	Option 5B: Adventure Dome Destination Attraction	Please save this iconic treasure of Milwaukee!		6/29/2018 10:13 PM
62-1755	Option 5B: Adventure Dome Destination Attraction	Please save these historic structures! We can all chip in via a small tax. If you put more investment than just the base deferred maintenance via some of these suggested adventure attractions, these domes have potential to increase their revenue and have a bigger return on investment.		7/6/2018 2:37 PM
62-1464	Option 5B: Adventure Dome Destination Attraction	please save them, theyre a remarkable part of milwaukee....kinda like sydney's opera house etc. i know ppl would help out, monetarily, volunteering etc	adinacain@gmail.com	7/2/2018 7:39 AM

OPTION 5B: ADVENTURE DOME DESTINATION ATTRACTION CONT.

Options Id	Preferred Option	Additional Comments	Email (Optional)	Entry Time Stamp
62-1865	Option 5B: Adventure Dome Destination Attraction	Please save the domes! Their functionality is of value but so is their architecture.		7/8/2018 7:09 PM
62-2184	Option 5B: Adventure Dome Destination Attraction	Please save the Domes! Advertise more too please		7/9/2018 9:37 PM
62-1995	Option 5B: Adventure Dome Destination Attraction	Please find a way to keep the domes (anything but option 1!) It is a part of my childhood!		7/9/2018 3:07 AM
62-2023	Option 5B: Adventure Dome Destination Attraction	Please don't demolish any domes.	phunkocity@gmail.com	7/9/2018 1:01 PM
62-1946	Option 5B: Adventure Dome Destination Attraction	Overall, I support any option that retains all three domes. As an architectural historian, I fully recognize that they are architecturally significant, as well as the work of a renowned Milwaukee architect. The complex is among a small number of buildings/images/symbols that are synonymous with Milwaukee and we should be respectful of that and work to retain and restore them. It is unfortunate that regular maintenance has been long deferred, such that it has resulted in their current condition.	tracieschnell@gmail.com	7/8/2018 11:27 PM
62-506	Option 5B: Adventure Dome Destination Attraction	Our family (3 small children) enjoy visiting the domes as they are now and would love to see them maintained and improved. Great place to visit in winter months to feel like you're outside but staying warm. Would love to have outdoor attractions (children's garden!!) For warmer months as well. Love all of the options that include done renovations, restaurant, and children's garden at a minimum!	Bartonsa@gmail.com	6/23/2018 1:22 AM
62-566	Option 5B: Adventure Dome Destination Attraction	Options 4, 5, and 6 all look great to me. I love the idea of indoor park/play spaces and a restaurant while maintaining the architectural integrity of the Domes. I might prefer not to knock down the third Dome for that hybrid dome space, but that's because I'm a fan of historical architectural spaces and like to see the original design maintained. Still, all of these are better than demolition and I think the improvements would add a lot to Milwaukee's entertainment options!		6/23/2018 2:19 PM
62-369	Option 5B: Adventure Dome Destination Attraction	Option 5A would be second choice.	Reneekousek@gmail.com	6/22/2018 3:04 AM
62-831	Option 5B: Adventure Dome Destination Attraction	Option 4 would be my runner up. I would love to visit a nature themed restaurant! My children love the domes!	shearburn@uwalumni.com	6/24/2018 1:24 PM
62-43	Option 5B: Adventure Dome Destination Attraction	Never seen anything similar in other cities		6/18/2018 11:48 PM
62-1485	Option 5B: Adventure Dome Destination Attraction	Need to attract kids, which will bring in parents. Adventure dome could do this by bringing in scouts, et		7/2/2018 1:45 PM
62-1668	Option 5B: Adventure Dome Destination Attraction	My son and I LOVE to go to the domes. It's affordable and educational and it would definitely be a sad day if they were gone.		7/4/2018 10:23 PM
62-2164	Option 5B: Adventure Dome Destination Attraction	my family LOVES the domes (kids ages 3 and 5) and it is such a great escape from the freezing winter weather. We usually come 3-5 times a winter but would definitely be coming a lot more (and i'm sure with play groups and other families) if there were more kids attractions. I've always said a playground would be SO great!	thelizjoy@gmail.com	7/9/2018 8:50 PM
62-1147	Option 5B: Adventure Dome Destination Attraction	Many great ideas are presented. Please keep this Milwaukee landmark. The Domes deserve historic designation, but should also be a contemporary attraction.	Jo@jodemars.com	6/26/2018 12:57 PM
62-429	Option 5B: Adventure Dome Destination Attraction	Love this idea. I feel it would bring more business, could raise cost of tickets, and more job opportunities. I would take me kids here all the time as a stay at home mo. This is a great option. Would love a coffee tiki type house near the play area for kids so I could have some coffee while watching the kids play and maybe a small book store with gardening type books and toys for children to make their own green houses, or those types of classes.	Jrwill524@gmail.com	6/22/2018 3:16 PM
62-57	Option 5B: Adventure Dome Destination Attraction	Love the idea of an indoor nature play area, zip line definitely not required! However, a ropes course would be very cool. An indoor play area not associated with fast food or unhealthy food but rather nature and health would be a wonderful addition to Milwaukee. I believe an upper canopy walk is a neat idea but I would think it would be very expensive and not worth the price. A destination restaurant with healthy family options and an indoor play space would greatly increase attendance in my opinion. I would like to see targeted improvements but with really trying to keep costs contained.	Waukeshaduchess@gmail.com	6/19/2018 12:57 AM

OPTION 5B: ADVENTURE DOME DESTINATION ATTRACTION CONT.

Options Id	Preferred Option	Additional Comments	Email (Optional)	Entry Time Stamp
62-2026	Option 5B: Adventure Dome Destination Attraction	Keep the landmark and make it a must see!!!		7/9/2018 1:19 PM
62-1641	Option 5B: Adventure Dome Destination Attraction	Keep the domes!!! Add zipline. Restaurant doesn't need to be a destination... just a nice bright, clean room for lunch and affordable healthy, tasty food plus affordable basics. I'd much rather see a juice for 50 cents and Parisienne salad for \$3.00 than a destination I can't afford and will never return to.	imacactus2@gmail.com	7/4/2018 12:41 PM
62-874	Option 5B: Adventure Dome Destination Attraction	Keep it, make actual money off of it from the public.		6/24/2018 3:54 PM
62-1118	Option 5B: Adventure Dome Destination Attraction	I've been going to the domes since I was a small child. I would hate to see them turned into something unrecognizable. Changes are definitely needed and I think new attractions would bring new people to the domes.	Brighteyeselizabeth@gmail.com	6/26/2018 3:37 AM
62-1479	Option 5B: Adventure Dome Destination Attraction	It would be a travesty for the dome to be demolished, but to guarantee the future life of the domes you need to increase the pull they have. Fix what you have and then create new interest, with that you increase revenue and the domes will remain open for years to come. Couldn't imagine a Milwaukee without the domes.	Tfasserster@gmail.com	7/2/2018 1:10 PM
62-900	Option 5B: Adventure Dome Destination Attraction	Indoor zip line! We need something like that in this area.	Debarhere@yahoo.com	6/24/2018 6:03 PM
62-304	Option 5B: Adventure Dome Destination Attraction	Incorporate aspects of eco-learning with butterfly garden and children's garden, but don't overdo amusement park like attractions. Have some to add entertainment for kids while they're learning at the domes. Keep all domes. Love the indoor canopy too.	jennifer.menden@gmail.com	6/21/2018 2:01 PM
62-538	Option 5B: Adventure Dome Destination Attraction	I'm very interested in conserving the architecture of the domes while bringing in fresh ideas and attractions.		6/23/2018 8:47 AM
62-1544	Option 5B: Adventure Dome Destination Attraction	If there is a place for my kid to play. I definitely will come more often to let her run around. I would love to have her experience the original domes as I did when I was a kid.		7/3/2018 3:53 AM
62-1004	Option 5B: Adventure Dome Destination Attraction	If Milwaukee wants to be a growing, thriving community it needs to invest in service, amenities and attractions that draw people and create a positive experience. This is the kind of public investment we should be making for the common good	Pspink@afscme32.org	6/25/2018 2:16 PM
62-1498	Option 5B: Adventure Dome Destination Attraction	I would support 4 5a and 5b.. If we can pay for the streetcar we can pay for the beautiful domes. The county was always broke but it had enough money for that streetcar, now lets get the domes in good shape. Do not demolish them. !!!	Lauri20@yahoo.com	7/2/2018 2:58 PM
62-1770	Option 5B: Adventure Dome Destination Attraction	I would still like to see the event space that is in the targeted design option	Cduerr@gdg-architects.com	7/6/2018 5:00 PM
62-1610	Option 5B: Adventure Dome Destination Attraction	I would live to see a better aquarium than the one at the zoo, and I would recommend keeping the winters farmer market at this location too. It draws so many people in and is one of the few things available during the winter. Coming to the market made me make a trip to the domes a week later		7/3/2018 9:52 PM
62-2117	Option 5B: Adventure Dome Destination Attraction	I would go with 5A or 5B as it would bring in revenue. Also my suggestion would be to use 100% local companies to rehab it and include SMART City technology. As in solar and water as well as HVAC and wind power.		7/9/2018 6:51 PM
62-552	Option 5B: Adventure Dome Destination Attraction	I would definitely want option 4 or above. We need to increase attendance and make it self-sustainable.	Rachel.kenison@gmail.com	6/23/2018 12:58 PM
62-632	Option 5B: Adventure Dome Destination Attraction	I wish they also thought about bring back the pond they had once. It was beautiful and the walk around the pond was nice and seeing the planet and flowers felt like an outside Dome.	enriquefree@yahoo.com	6/23/2018 10:40 PM

OPTION 5B: ADVENTURE DOME DESTINATION ATTRACTION CONT.

Options Id	Preferred Option	Additional Comments	Email (Optional)	Entry Time Stamp
62-1537	Option 5B: Adventure Dome Destination Attraction	<p>I went to this as a child and the Chicago Botanic Garden on field trips. The Mitchell Domes left a much bigger impression on my young mind. I took my own kids there when they were young, and I was impressed with the spice plants growing in the tropical dome - a lot of kids don't even know where their food comes from much less spices! And where else in winter can you go and feel the heat without leaving town?</p> <p>Save these domes, whatever it takes, or rebuild them in place with newer materials. They are a unique Milwaukee (and Midwestern) landmark and a valuable educational resource. If there's a way of expanding them to draw more visitors, let's do that too.</p>	jdcunnington@yahoo.com	7/3/2018 3:14 AM
62-419	Option 5B: Adventure Dome Destination Attraction	I think with all the new renovations and additions to Potowatomi, Harley, Miller, Soccer Fields, its only right to somehow tie all of em together. The domes was a favorite of mine as a kid. We have forward thinking people and i believe the domes could be so much more.	asmrlocks@gmail.com	6/22/2018 2:19 PM
62-2027	Option 5B: Adventure Dome Destination Attraction	I think this would be unique and Fun.		7/9/2018 1:19 PM
62-67	Option 5B: Adventure Dome Destination Attraction	I think this would be really fun and having changing exhibits would make me want to visit more often. I love botany but if it's always the same exhibit I won't feel the need to come often. I'd love a restaurant and fun things I could do with family and friends. Some of these things I would have loved to do as a kid (zip line, canopy walk) so I think I'd be a hit for kids.	Ngabin@outlook.com	6/19/2018 1:59 AM
62-1242	Option 5B: Adventure Dome Destination Attraction	I think this would be great keeps the doems how they are plus some the doems are considered a national landmark and it wouldn't make Spence to change the look on the outside it would make a lot of people mad but to keep the look and add more things to do is the best option		6/27/2018 12:05 PM
62-1632	Option 5B: Adventure Dome Destination Attraction	<p>I think this option would bring in a new crowd, I know my boys would be more excited to go to the domes</p> <p>I also LOVE having the winter farmer's market there!</p>		7/4/2018 4:55 AM
62-414	Option 5B: Adventure Dome Destination Attraction	I think the best option for the domes would be to increase use for families! Annual Membership fees would be more attractive with winter indoor play options while maintaining the significance of the domes in Milwaukee county's culture.	liztcallin@gmail.com	6/22/2018 1:45 PM
62-721	Option 5B: Adventure Dome Destination Attraction	I think that this would bring in more people while still maintaining a beautiful and relaxing environment.		6/24/2018 2:30 AM
62-1559	Option 5B: Adventure Dome Destination Attraction	<p>I think a restaurant along with more activities for children is the way to go. It will definitely draw people of all ages in. Plus, Milwaukee doesn't have a rainforest/nature-esque restaurant as far as I am aware.</p> <p>Another additional idea would be to host Domes after Dark or something similar to Milwaukee's Museum after Dark.</p>	Dmschuyler@wolfmail.stritch.edu	7/3/2018 12:27 PM
62-1851	Option 5B: Adventure Dome Destination Attraction	I support proposals that do not demolish one or more of the Domes, but instead reinvest in the Domes and fully realize the extraordinary asset they could become. Time and time again, we see how much historical structures contribute to a community. The Domes are a regional asset.	elizabethwallrath@gmail.com	7/8/2018 6:25 PM
62-1831	Option 5B: Adventure Dome Destination Attraction	I support proposals that do not demolish one or more of the Domes, but instead reinvest in the Domes and fully realize the extraordinary asset they could become. New and expanded uses that ensure the Domes will remain relevant to new generations of residents should be compatible with the core mission of the conservatory and protect the horticultural collection. The theme for any type of destination attraction (Eco Dome, Adventure Dome, or other) should be driven by community members, following a transparent and open public input process. I hope the Task Force will fully explore all options that retain and reinvest in the three existing Domes. I do not support Options 6a or 6b, which would require demolition of one of the Domes.	Easterrecords@gmail.com	7/8/2018 1:13 PM

OPTION 5B: ADVENTURE DOME DESTINATION ATTRACTION CONT.

Options Id	Preferred Option	Additional Comments	Email (Optional)	Entry Time Stamp
62-1830	Option 5B: Adventure Dome Destination Attraction	I support proposals that do not demolish one or more of the Domes, but instead reinvest in the Domes and fully realize the extraordinary asset they could become. New and expanded uses that ensure the Domes will remain relevant to new generations of residents should be compatible with the core mission of the conservatory and protect the horticultural collection. The theme for any type of destination attraction (Eco Dome, Adventure Dome, or other) should be driven by community members, following a transparent and open public input process. I hope the Task Force will fully explore all options that retain and reinvest in the three existing Domes. I do not support Options 6a or 6b, which would require demolition of one of the Domes	Brianunited@gmail.com	7/8/2018 12:03 PM
62-1806	Option 5B: Adventure Dome Destination Attraction	I support proposals that do not demolish one or more of the Domes, but instead reinvest in the Domes and fully realize the extraordinary asset they could become. New and expanded uses that ensure the Domes will remain relevant to new generations of residents should be compatible with the core mission of the conservatory and protect the horticultural collection. The theme for any type of destination attraction (Eco Dome, Adventure Dome, or other) should be driven by community members, following a transparent and open public input process. I hope the Task Force will fully explore all options that retain and reinvest in the three existing Domes. I do not support Options 6a or 6b, which would require demolition of one of the Domes.	horsewmn42@gmail.com	7/7/2018 7:48 AM
62-1690	Option 5B: Adventure Dome Destination Attraction	I support proposals that do not demolish one or more of the Domes, but instead reinvest in the Domes and fully realize the extraordinary asset they could become. New and expanded uses that ensure the Domes will remain relevant to new generations of residents should be compatible with the core mission of the conservatory and protect the horticultural collection. The theme for any type of destination attraction (Eco Dome, Adventure Dome, or other) should be driven by community members, following a transparent and open public input process. I hope the Task Force will fully explore all options that retain and reinvest in the three existing Domes. I do not support Options 6a or 6b, which would require demolition of one of the Domes		7/5/2018 3:57 PM
62-1687	Option 5B: Adventure Dome Destination Attraction	I support proposals that do not demolish one or more of the Domes, but instead reinvest in the Domes and fully realize the extraordinary asset they could become. New and expanded uses that ensure the Domes will remain relevant to new generations of residents should be compatible with the core mission of the conservatory and protect the horticultural collection. The theme for any type of destination attraction (Eco Dome, Adventure Dome, or other) should be driven by community members, following a transparent and open public input process. I hope the Task Force will fully explore all options that retain and reinvest in the three existing Domes. I do not support Options 6a or 6b, which would require demolition of one of the Domes.		7/5/2018 3:03 PM
62-1621	Option 5B: Adventure Dome Destination Attraction	I support proposals that do not demolish one or more of the Domes, but instead reinvest in the Domes and fully realize the extraordinary asset they could become. New and expanded uses that ensure the Domes will remain relevant to new generations of residents should be compatible with the core mission of the conservatory and protect the horticultural collection. The theme for any type of destination attraction (Eco Dome, Adventure Dome, or other) should be driven by community members, following a transparent and open public input process. I hope the Task Force will fully explore all options that retain and reinvest in the three existing Domes. I do not support Options 6a or 6b, which would require demolition of one of the Domes.		7/3/2018 11:50 PM

OPTION 5B: ADVENTURE DOME DESTINATION ATTRACTION CONT.

Options Id	Preferred Option	Additional Comments	Email (Optional)	Entry Time Stamp
62-1542	Option 5B: Adventure Dome Destination Attraction	I support proposals that do not demolish one or more of the Domes, but instead reinvest in the Domes and fully realize the extraordinary asset they could become. New and expanded uses that ensure the Domes will remain relevant to new generations of residents should be compatible with the core mission of the conservatory and protect the horticultural collection. The theme for any type of destination attraction (Eco Dome, Adventure Dome, or other) should be driven by community members, following a transparent and open public input process. I hope the Task Force will fully explore all options that retain and reinvest in the three existing Domes. I do not support Options 6a or 6b, which would require demolition of one of the Domes.		7/3/2018 3:48 AM
62-1475	Option 5B: Adventure Dome Destination Attraction	I support proposals that do not demolish one or more of the Domes, but instead reinvest in the Domes and fully realize the extraordinary asset they could become. New and expanded uses that ensure the Domes will remain relevant to new generations of residents should be compatible with the core mission of the conservatory and protect the horticultural collection. The theme for any type of destination attraction (Eco Dome, Adventure Dome, or other) should be driven by community members, following a transparent and open public input process. I hope the Task Force will fully explore all options that retain and reinvest in the three existing Domes. I do not support Options 6a or 6b, which would require demolition of one of the Domes.	joan@creamcityre.com	7/2/2018 12:48 PM
62-1031	Option 5B: Adventure Dome Destination Attraction	I support proposals that do not demolish one or more of the Domes, but instead reinvest in the Domes and fully realize the extraordinary asset they could become. New and expanded uses that ensure the Domes remain will relevant to new generations of residents should be compatible with the core mission of the conservatory. The theme for any type of destination attraction (Eco Dome, Adventure Dome, or other) should be driven by community members, following a transparent and open public input process. I hope the Task Force will fully explore all options that retain and reinvest in the three existing Domes. I do not support Options 6a or 6b, which would require demolition of one of the Domes.	lnewman0816@hotmail.com	6/25/2018 5:05 PM
62-948	Option 5B: Adventure Dome Destination Attraction	I support proposals that do not demolish one or more of the Domes, but instead reinvest in the Domes and fully realize the extraordinary asset they could become. New and expanded uses that ensure the Domes remain will relevant to new generations of residents should be compatible with the core mission of the conservatory. The theme for any type of destination attraction (Eco Dome, Adventure Dome, or other) should be driven by community members, following a transparent and open public input process. I hope the Task Force will fully explore all options that retain and reinvest in the three existing Domes. I do not support Options 6a or 6b, which would require demolition of one of the Domes.		6/25/2018 12:31 AM
62-929	Option 5B: Adventure Dome Destination Attraction	I support proposals that do not demolish one or more of the Domes, but instead reinvest in the Domes and fully realize the extraordinary asset they could become. New and expanded uses that ensure the Domes remain will relevant to new generations of residents should be compatible with the core mission of the conservatory. The theme for any type of destination attraction (Eco Dome, Adventure Dome, or other) should be driven by community members, following a transparent and open public input process. I hope the Task Force will fully explore all options that retain and reinvest in the three existing Domes. I do not support Options 6a or 6b, which would require demolition of one of the Domes.		6/24/2018 9:46 PM

OPTION 5B: ADVENTURE DOME DESTINATION ATTRACTION CONT.

Options Id	Preferred Option	Additional Comments	Email (Optional)	Entry Time Stamp
62-309	Option 5B: Adventure Dome Destination Attraction	I support proposals that do not demolish one or more of the Domes, but instead reinvest in the Domes and fully realize the extraordinary asset they could become. New and expanded uses that ensure the Domes remain will relevant to new generations of residents should be compatible with the core mission of the conservatory. The theme for any type of destination attraction (Eco Dome, Adventure Dome, or other) should be driven by community members, following a transparent and open public input process. I hope the Task Force will fully explore all options that retain and reinvest in the three existing Domes. I do not support Options 6a or 6b, which would require demolition of one of the Domes.	jillstuinier@gmail.com	6/21/2018 3:47 PM
62-1438	Option 5B: Adventure Dome Destination Attraction	I support proposals that do not demolish one or more of the Domes, but instead reinvest in the Domes and fully realize the extraordinary asset they could become. I have been visiting the Domes for more than 30 years and believe they are a wonderful, continuing gift that is so unique to Milwaukee. I believe expanded uses that ensure the Domes will remain relevant to new generations of residents should be the core mission of the conservatory. The theme for any type of destination attraction (Eco Dome, Adventure Dome, or other) should be driven by community members, following a transparent and open public input process. I hope the Task Force will fully explore all options that retain and reinvest in the three existing Domes. I do not support Options 6a or 6b, which would require demolition of one of the Domes.	Mamafox1020@gmail.com	7/1/2018 10:57 PM
62-325	Option 5B: Adventure Dome Destination Attraction	I support options 5A and 5B, and option 4 only if the funds can't be raised for the other options. I don't support doing nothing or tearing down one of the domes. I grew up in Milwaukee and had my senior prom at the Domes. They are a wonderful place to bring families and school age children to learn.		6/21/2018 7:36 PM
62-1657	Option 5B: Adventure Dome Destination Attraction	I support 5B, but with NO animal exhibits. Animal exhibits are controversial due to keeping wild animals in captivity. I avoid the zoo for the most part because of this. I greatly enjoy the Domes and want to see them flourish. I like the idea of bringing in the adventure component to attract people and teach them about ecology. The Domes are such a unique, wonderful attraction not found elsewhere. I'm more than willing to contribute to revitalizing and preserving them.	Zatarra007@yahoo.com	7/4/2018 5:48 PM
62-1012	Option 5B: Adventure Dome Destination Attraction	I recently visited the domes for the first time in years this winter and am so glad I did. I would love to see the space remain for many years to come. This option seems to have the most revisit potential for families with kids in the area and also make it a tourist destination for visitors as well.		6/25/2018 3:14 PM
62-213	Option 5B: Adventure Dome Destination Attraction	I really like any of the options that involve saving the domes, but I think the Adventure Dome Destination Attraction would be the best idea to attract as many visitors as possible.		6/20/2018 2:09 AM
62-1503	Option 5B: Adventure Dome Destination Attraction	I love the ideas of modernizing the area with new attractions like canopy walks and zip lines. Putting some exciting opportunities into each visit will make this a truly enjoyable place for all ages, as well as giving Milwaukee another really unique tourist spot. If our city wants to stay relevant, these things are important to retain. All the greatest cities in our country have places/ attractions that are unique to them, so it'd be foolish to throw away or not enhance. Without them, Milwaukee just becomes another step closer to being dullishly average and forgettable.	amjohnstad@gmail.com	7/2/2018 3:40 PM
62-2227	Option 5B: Adventure Dome Destination Attraction	I love the domes. they are fantastic/ Please keep them , PLEASE !!!!	www.duncanjuanita61@yahoo.com	7/9/2018 10:24 PM
62-2180	Option 5B: Adventure Dome Destination Attraction	I love the domes, and I would love for them to get a facelift and offer more attractions to the community.		7/9/2018 9:28 PM
62-478	Option 5B: Adventure Dome Destination Attraction	I like the tradition of the Domes as they are, but I think the idea of an Adventure Dome could bring in more people. I also think there should be a couple different food options to appeal to different tastes.	joydxx@sbcglobal.net	6/22/2018 10:20 PM

OPTION 5B: ADVENTURE DOME DESTINATION ATTRACTION CONT.

Options Id	Preferred Option	Additional Comments	Email (Optional)	Entry Time Stamp
62-545	Option 5B: Adventure Dome Destination Attraction	I like the restaurant idea. Well done on brainstorming ideas. I'd prefer to keep the look of the domes as they are but spruce them up like you outlined. Involving the kids will be fun. I don't think animals are needed as we have the zoo for that and there would be extra cost. Fish could work if needed.	akarpfinger@gmail.com	6/23/2018 12:19 PM
62-13	Option 5B: Adventure Dome Destination Attraction	I like the idea of adding attractions, but prefer the adventure dome over eco dome since some of the options in the eco dome (butterfly house, animals) are already available in county funded attractions such as the Milwaukee Public Museum and zoo. Instead of duplicating attractions, I think attendance would be better if the domes were a new and different destination. I like the idea of having a restaurant available (drives me nuts how they don't allow outside food to eat in the lobby, yet don't sell food either). Would also be nice to have an easier way to access domes from the 3 bridges park.		6/18/2018 9:41 PM
62-1481	Option 5B: Adventure Dome Destination Attraction	I like 5A, 5B, 6A, and 6B. Any of these would bring me back to the domes and would give me reasons to keep coming back. Of course, it's easy to say that without having 75 million dollars to back it...		7/2/2018 1:12 PM
62-2350	Option 5B: Adventure Dome Destination Attraction	I like 5A and 5B equally. Leave the animals out of the 5A option, though-that's what the Zoo is for. I like the idea of preserving all three domes and focusing on developing an interactive, modern space. Thank you for seeking the input of the citizens!	nfloop@yahoo.com	7/10/2018 3:03 AM
62-1317	Option 5B: Adventure Dome Destination Attraction	I have visited quite a few times in my life. With my grandparents and my child. It needs to be at least rebuilt and if it could be improved to increase attendance that would be wonderful.		6/28/2018 4:11 AM
62-1496	Option 5B: Adventure Dome Destination Attraction	I have fond memories of visiting the domes as a kid and with my children. Although I now live outside of WI, I'd support their restoration. What about corporate sponsors? Northwestern Mutual? Harley? GE Healthcare? Johnson Controls? Others?	muellerstake@gmail.com	7/2/2018 2:46 PM
62-1399	Option 5B: Adventure Dome Destination Attraction	I grew up visiting the Domes several times a year. I have taken my children multiple times, and plan on taking my grandchildren there, also. It is such an important part of my Milwaukee experience. However, I am also in favor of change and updates. An Adventure Dome is sure to bring new life to the Domes and bring in new people who have never experienced the Domes before.		7/1/2018 12:41 AM
62-613	Option 5B: Adventure Dome Destination Attraction	I grew up going to the domes and would love the opportunity to show my kids the same experience. It's a shame if this piece of history is torn down, there are so many innovative solutions to bring this back to life! Please consider the future generation on this project! Thank you.		6/23/2018 9:05 PM
62-2094	Option 5B: Adventure Dome Destination Attraction	I grew up going there every month because my granny lived a block away. Adding the new adventure dome would make my kids want to go as much as I did when I was their age.	Bohemianmommy@aol.com	7/9/2018 6:02 PM
62-1032	Option 5B: Adventure Dome Destination Attraction	i feel it's necessary to keep the silhouette of the domes. i like the idea of adding the adventure items, but they should be added to the existing structures. this is my preferred option from the list given, but i feel like other options should be on the table as well. there should be an expansion of the gardens to be outside as well. boerner botanical gardens is not what it used to be, milwaukee needs a botanical garden that will draw in people from out of the area. other cities that are smaller than us have much better gardens! revitalization of the domes grounds can spur an economic redevelopment of that entire area - much needed!		6/25/2018 5:06 PM
62-1825	Option 5B: Adventure Dome Destination Attraction	I do not support demolishing the domes! Keep all 3 but perhaps make them more of an attraction with one (or more) being an "adventure" dome/playground/ropes course that would attract families (as opposed to the stupid trolley...)		7/8/2018 2:47 AM

OPTION 5B: ADVENTURE DOME DESTINATION ATTRACTION CONT.

Options Id	Preferred Option	Additional Comments	Email (Optional)	Entry Time Stamp
62-448	Option 5B: Adventure Dome Destination Attraction	I can't imagine Milwaukee without the Domes. They are part of our identity and are a wonderful asset for the community--we're lucky to have them.	pdzanghi10@gmail.com	6/22/2018 5:40 PM
62-1306	Option 5B: Adventure Dome Destination Attraction	I believe this is the best option for the Domes, keeping the original structures and adding to the experience. One day I'd like to see the Mitchell Park Domes become a State or National Historical site. Keeping the integrity of the original buildings I believe is important to have to be able to be listed as a historical site.		6/28/2018 1:29 AM
62-418	Option 5B: Adventure Dome Destination Attraction	I believe that adding a place to 'play' for children and adults would truly enhance the domes. It would make this a true destination. They could somehow connect it to the Hank Aaron trail I think that would really help.	Kellymeier25@gmail.com	6/22/2018 2:18 PM
62-846	Option 5B: Adventure Dome Destination Attraction	I am from out of the Milwaukee area but visit frequently. My kids are not really into it but creating fun things for them would allow my family to be there together. I have severe depression. The domes are a great place that brings peace and balance to my soul. Destroying them would hurtful to the many that enjoy such a beautiful place.	chastitylavallee@gmail.com	6/24/2018 2:04 PM
62-2357	Option 5B: Adventure Dome Destination Attraction	Expanded shopping space as well, and perhaps a place for nature videos/movies. (particularly outdoor movie nights?)	bethcomedy@gmail.com	7/10/2018 3:20 AM
62-1914	Option 5B: Adventure Dome Destination Attraction	DONT TEAR THEM DOWN..... Lifelong milwaukee resident.		7/8/2018 9:03 PM
62-1867	Option 5B: Adventure Dome Destination Attraction	Don't tear them down.		7/8/2018 7:10 PM
62-1561	Option 5B: Adventure Dome Destination Attraction	Domes are good especially in winter. Need to bring back farmers market in the actual domes once remodeled/fixed. That was a great draw in winter.	Zoltano@gmail.com	7/3/2018 12:40 PM
62-1501	Option 5B: Adventure Dome Destination Attraction	Do NOT make the Milwaukee County residents pay for another project -the streetcars and new stadium were ENOUGH!	jennifer53051@aol.com	7/2/2018 3:32 PM
62-1868	Option 5B: Adventure Dome Destination Attraction	As someone who was born and raised in Milwaukee, I have so many fond memories of the domes. I believe I was around 5 or 6 when the show dome featured a life-sized Candy Land game. I still tell people about what a wonderful experience that was! I even remember the tiny pom-pom-type owl that I won as a prize. I truly hope that I will be able to help my future child build memories at the domes. As someone who works in grant-writing and fundraising, I recognize the need to critically examine the viable future of institutions and programs. I believe Option 5B is the best overall solution, as it will attract a large audience while maintaining the nostalgia of the domes that fills my heart.	johnson_becki@icloud.com	7/8/2018 7:11 PM

OPTION 5B: ADVENTURE DOME DESTINATION ATTRACTION CONT.

Options Id	Preferred Option	Additional Comments	Email (Optional)	Entry Time Stamp
62-1785	Option 5B: Adventure Dome Destination Attraction	<p>As a Marquette historian and director of the university's Public History program, I urge the task force to recommend the preservation of all three domes, with the horticultural collections intact within their existing tropical and arid settings.</p> <p>For half a century, the Domes have served as an iconic symbol of Milwaukee, a historical landmark that pinions both family memory and community identity, an incomparable form of midcentury Modern architecture, a refuge from Wisconsin winters, and a dazzling educational resource, instilling in urban youth a respect for living environments very different from their own, which they might never otherwise experience first hand.</p> <p>To place the Domes on a sound operational and financial grounding over the next fifty years, I would advise the following improvements (in addition to making the long deferred repairs, of course).</p> <p>1) Adopt a new business model by vesting management in a private non-profit institution (the Friends of the Domes or a similar organization), 2) Attract private investment and enhance the visitor experience by re-purposing the Show Dome as the venue for selected components from Options 5A and 5B (such as a Rainforest Café style restaurant, children's garden, eco-lab, & play structures) and 3) Construct a new, small-scale facility adjacent to the existing dome structures, providing a venue for rotating exhibits, educational programming, and administrative and operational space for the Friends and the staff.</p> <p>Thank you for conducting this public outreach initiative, and for considering my input.</p>	john.mullins@marquette.edu	7/6/2018 8:40 PM
62-1881	Option 5B: Adventure Dome Destination Attraction	<p>As a long time Milwaukee resident who now lives in Seattle and works in the architecture profession, I support options 4, 5A, and 5B fairly equally. It's easy to compare the potential the Domes have to the Amazon Spheres but the Spheres are closed to the public. The Domes have the potential for a uniquely public and private experience while remaining connected to its community/city - something a new structure, like the Spheres, cannot achieve. I encourage programming that can span from workplace to tourism to regular community activities (rock climbing, indoor/outdoor mountain bike trail?) to offer as many experience and enjoyment options for residents and visitors. I would love to visit one of these 3 options!</p>	Kyledougaskinney@gmail.com	7/8/2018 7:35 PM
62-1368	Option 5B: Adventure Dome Destination Attraction	Any of the renovations 4 through 6B would be good. I want to be able to bring my grandchildren to the Domes.	dlocombs62@live.com	6/29/2018 9:26 PM
62-2250	Option 5B: Adventure Dome Destination Attraction	Amazing!	bucksgirl79@yahoo.com	7/9/2018 11:18 PM
62-212	Option 5B: Adventure Dome Destination Attraction	Also would consider Option 7: having new dome structures built in a different location in the park.	dawnputnam@hotmail.com	6/20/2018 2:03 AM
62-394	Option 5B: Adventure Dome Destination Attraction	Already a destination, upgrading to the 5 and above choices makes sense		6/22/2018 9:03 AM
62-1165	Option 5B: Adventure Dome Destination Attraction	Adventure rock rock wall. Make it happen		6/26/2018 3:58 PM
62-200	Option 5B: Adventure Dome Destination Attraction	Add gardens for yoga and meditation. Add food venues for families to enjoy or hold special events. Green space is important in cities please find a solution to keep this special landmark.		6/19/2018 11:22 PM
62-1286	Option 5B: Adventure Dome Destination Attraction	A new show done should fit with the historic architecture of the other two domes, the designs in options 6a and b looked quite ugly to me. I think all the ideas for getting more people into the domes in active ways, and making more activities for kids, health, etc in the domes' beautiful spaces would be great. Have you been in touch with the Urban Ecology Centers? That seems like a natural collaboration.		6/27/2018 8:54 PM

OPTION 5B: ADVENTURE DOME DESTINATION ATTRACTION CONT.

Options Id	Preferred Option	Additional Comments	Email (Optional)	Entry Time Stamp
62-253	Option 5B: Adventure Dome Destination Attraction	5B seems like this option is the best for the community as a whole. It provides an educational component, adventure, and entertainment, AND looks to be the most profitable for the domes. The educational spaces, with the possibility of a future offering for class programming for students in these spaces, this will boost school field trip visits. With more adventurous opportunities and a restaurant, I can only imagine the desire for the domes as a wedding/party rental destination will boom. The proximity of the domes to other destinations found within the Menomonee River Valley (breweries, casino, three bridges park, Miller Park) will only boost the hopes to gain profits from tourists. The domes have always been an icon to Milwaukee and should remain as such. They are on an architectural iconic level for the city as the Calatrava is for the Art Museum. I fully agree that updates need to occur to improve the infrastructure and integrity of the domes themselves. Additionally, the need to update activities within the dome spaces need to occur to improve the profitability of the park. With all the recent growth and business involvement in the Menomonee Valley, I can see the area becoming a destination for families and visitors alike. This investment seems well worth it from many aspects.	Meg.langmyer@gmail.com	6/20/2018 3:15 PM
62-2376	Option 5B: Adventure Dome Destination Attraction			7/10/2018 4:39 AM
62-2367	Option 5B: Adventure Dome Destination Attraction			7/10/2018 3:52 AM
62-2362	Option 5B: Adventure Dome Destination Attraction			7/10/2018 3:38 AM
62-2356	Option 5B: Adventure Dome Destination Attraction		Jasmineg1292@gmail.com	7/10/2018 3:18 AM
62-2348	Option 5B: Adventure Dome Destination Attraction		Amytripp@rocketmail.com	7/10/2018 2:58 AM
62-2343	Option 5B: Adventure Dome Destination Attraction			7/10/2018 2:44 AM
62-2341	Option 5B: Adventure Dome Destination Attraction			7/10/2018 2:38 AM
62-2340	Option 5B: Adventure Dome Destination Attraction		Kbm7400@yahoo.com	7/10/2018 2:37 AM
62-2331	Option 5B: Adventure Dome Destination Attraction			7/10/2018 2:19 AM
62-2323	Option 5B: Adventure Dome Destination Attraction			7/10/2018 1:52 AM
62-2301	Option 5B: Adventure Dome Destination Attraction			7/10/2018 12:51 AM
62-2283	Option 5B: Adventure Dome Destination Attraction			7/10/2018 12:10 AM
62-2268	Option 5B: Adventure Dome Destination Attraction			7/9/2018 11:46 PM
62-2251	Option 5B: Adventure Dome Destination Attraction			7/9/2018 11:18 PM
62-2240	Option 5B: Adventure Dome Destination Attraction			7/9/2018 10:50 PM
62-2237	Option 5B: Adventure Dome Destination Attraction			7/9/2018 10:36 PM
62-2222	Option 5B: Adventure Dome Destination Attraction			7/9/2018 10:18 PM
62-2214	Option 5B: Adventure Dome Destination Attraction			7/9/2018 10:05 PM
62-2182	Option 5B: Adventure Dome Destination Attraction			7/9/2018 9:36 PM
62-2174	Option 5B: Adventure Dome Destination Attraction			7/9/2018 9:07 PM
62-2138	Option 5B: Adventure Dome Destination Attraction		Got.wood86@gmail.com	7/9/2018 7:36 PM
62-2128	Option 5B: Adventure Dome Destination Attraction			7/9/2018 7:21 PM
62-2127	Option 5B: Adventure Dome Destination Attraction			7/9/2018 7:20 PM
62-2116	Option 5B: Adventure Dome Destination Attraction			7/9/2018 6:49 PM
62-2071	Option 5B: Adventure Dome Destination Attraction			7/9/2018 4:39 PM
62-2060	Option 5B: Adventure Dome Destination Attraction			7/9/2018 3:04 PM
62-2058	Option 5B: Adventure Dome Destination Attraction			7/9/2018 3:00 PM
62-2056	Option 5B: Adventure Dome Destination Attraction			7/9/2018 2:55 PM
62-2053	Option 5B: Adventure Dome Destination Attraction			7/9/2018 2:38 PM
62-2051	Option 5B: Adventure Dome Destination Attraction			7/9/2018 2:37 PM
62-2049	Option 5B: Adventure Dome Destination Attraction			7/9/2018 2:35 PM
62-2035	Option 5B: Adventure Dome Destination Attraction			7/9/2018 1:31 PM
62-2025	Option 5B: Adventure Dome Destination Attraction			7/9/2018 1:09 PM
62-2022	Option 5B: Adventure Dome Destination Attraction			7/9/2018 12:59 PM
62-2019	Option 5B: Adventure Dome Destination Attraction			7/9/2018 12:17 PM
62-2016	Option 5B: Adventure Dome Destination Attraction			7/9/2018 11:25 AM
62-2015	Option 5B: Adventure Dome Destination Attraction			7/9/2018 11:16 AM
62-2013	Option 5B: Adventure Dome Destination Attraction			7/9/2018 11:09 AM

OPTION 5B: ADVENTURE DOME DESTINATION ATTRACTION CONT.

Options Id	Preferred Option	Additional Comments	Email (Optional)	Entry Time Stamp
62-2009	Option 5B: Adventure Dome Destination Attraction		katiemajdoch@hotmail.com	7/9/2018 10:43 AM
62-1983	Option 5B: Adventure Dome Destination Attraction			7/9/2018 2:31 AM
62-1968	Option 5B: Adventure Dome Destination Attraction			7/9/2018 1:12 AM
62-1957	Option 5B: Adventure Dome Destination Attraction		rubyrubylou@yahoo.com	7/9/2018 12:30 AM
62-1950	Option 5B: Adventure Dome Destination Attraction			7/8/2018 11:59 PM
62-1938	Option 5B: Adventure Dome Destination Attraction			7/8/2018 10:39 PM
62-1936	Option 5B: Adventure Dome Destination Attraction			7/8/2018 10:32 PM
62-1924	Option 5B: Adventure Dome Destination Attraction		tim.vanoudenhoven@gmail.com	7/8/2018 9:44 PM
62-1910	Option 5B: Adventure Dome Destination Attraction			7/8/2018 8:50 PM
62-1909	Option 5B: Adventure Dome Destination Attraction			7/8/2018 8:49 PM
62-1907	Option 5B: Adventure Dome Destination Attraction			7/8/2018 8:45 PM
62-1905	Option 5B: Adventure Dome Destination Attraction			7/8/2018 8:36 PM
62-1901	Option 5B: Adventure Dome Destination Attraction			7/8/2018 8:27 PM
62-1900	Option 5B: Adventure Dome Destination Attraction		charlesfgruebner@yahoo.com	7/8/2018 8:25 PM
62-1899	Option 5B: Adventure Dome Destination Attraction			7/8/2018 8:21 PM
62-1897	Option 5B: Adventure Dome Destination Attraction		Jeanelle.vance@gmail.com	7/8/2018 8:16 PM
62-1892	Option 5B: Adventure Dome Destination Attraction			7/8/2018 8:06 PM
62-1889	Option 5B: Adventure Dome Destination Attraction			7/8/2018 8:03 PM
62-1884	Option 5B: Adventure Dome Destination Attraction			7/8/2018 7:43 PM
62-1883	Option 5B: Adventure Dome Destination Attraction			7/8/2018 7:38 PM
62-1880	Option 5B: Adventure Dome Destination Attraction		Elise@stachowiak.us	7/8/2018 7:35 PM
62-1878	Option 5B: Adventure Dome Destination Attraction		missnys88@hotmail.com	7/8/2018 7:25 PM
62-1877	Option 5B: Adventure Dome Destination Attraction			7/8/2018 7:21 PM
62-1872	Option 5B: Adventure Dome Destination Attraction			7/8/2018 7:14 PM
62-1869	Option 5B: Adventure Dome Destination Attraction			7/8/2018 7:12 PM
62-1863	Option 5B: Adventure Dome Destination Attraction		stevenroche@gmail.com	7/8/2018 7:08 PM
62-1858	Option 5B: Adventure Dome Destination Attraction			7/8/2018 7:03 PM
62-1838	Option 5B: Adventure Dome Destination Attraction			7/8/2018 3:47 PM
62-1832	Option 5B: Adventure Dome Destination Attraction			7/8/2018 1:39 PM
62-1829	Option 5B: Adventure Dome Destination Attraction			7/8/2018 5:54 AM
62-1822	Option 5B: Adventure Dome Destination Attraction			7/7/2018 11:33 PM
62-1808	Option 5B: Adventure Dome Destination Attraction			7/7/2018 12:35 PM
62-1803	Option 5B: Adventure Dome Destination Attraction			7/7/2018 4:24 AM
62-1789	Option 5B: Adventure Dome Destination Attraction			7/6/2018 10:12 PM
62-1787	Option 5B: Adventure Dome Destination Attraction			7/6/2018 9:21 PM
62-1784	Option 5B: Adventure Dome Destination Attraction			7/6/2018 8:39 PM
62-1780	Option 5B: Adventure Dome Destination Attraction			7/6/2018 8:01 PM
62-1749	Option 5B: Adventure Dome Destination Attraction			7/6/2018 4:06 AM
62-1736	Option 5B: Adventure Dome Destination Attraction			7/5/2018 10:10 PM
62-1719	Option 5B: Adventure Dome Destination Attraction			7/5/2018 7:22 PM
62-1711	Option 5B: Adventure Dome Destination Attraction			7/5/2018 6:58 PM
62-1704	Option 5B: Adventure Dome Destination Attraction			7/5/2018 5:42 PM
62-1701	Option 5B: Adventure Dome Destination Attraction			7/5/2018 5:14 PM
62-1694	Option 5B: Adventure Dome Destination Attraction			7/5/2018 4:49 PM
62-1685	Option 5B: Adventure Dome Destination Attraction			7/5/2018 2:39 PM
62-1680	Option 5B: Adventure Dome Destination Attraction			7/5/2018 10:16 AM
62-1677	Option 5B: Adventure Dome Destination Attraction			7/5/2018 4:56 AM
62-1675	Option 5B: Adventure Dome Destination Attraction			7/5/2018 3:34 AM
62-1671	Option 5B: Adventure Dome Destination Attraction			7/5/2018 12:57 AM
62-1660	Option 5B: Adventure Dome Destination Attraction			7/4/2018 6:13 PM
62-1658	Option 5B: Adventure Dome Destination Attraction			7/4/2018 6:00 PM
62-1654	Option 5B: Adventure Dome Destination Attraction			7/4/2018 4:07 PM
62-1647	Option 5B: Adventure Dome Destination Attraction			7/4/2018 2:23 PM
62-1639	Option 5B: Adventure Dome Destination Attraction			7/4/2018 10:30 AM
62-1636	Option 5B: Adventure Dome Destination Attraction			7/4/2018 5:33 AM
62-1623	Option 5B: Adventure Dome Destination Attraction			7/4/2018 2:20 AM

OPTION 5B: ADVENTURE DOME DESTINATION ATTRACTION CONT.

Options Id	Preferred Option	Additional Comments	Email (Optional)	Entry Time Stamp
62-1614	Option 5B: Adventure Dome Destination Attraction		randyandnickie@msn.com	7/3/2018 10:23 PM
62-1601	Option 5B: Adventure Dome Destination Attraction			7/3/2018 7:40 PM
62-1593	Option 5B: Adventure Dome Destination Attraction			7/3/2018 5:56 PM
62-1591	Option 5B: Adventure Dome Destination Attraction		matt.evans@snc.edu	7/3/2018 5:35 PM
62-1546	Option 5B: Adventure Dome Destination Attraction			7/3/2018 5:01 AM
62-1540	Option 5B: Adventure Dome Destination Attraction			7/3/2018 3:45 AM
62-1538	Option 5B: Adventure Dome Destination Attraction			7/3/2018 3:24 AM
62-1518	Option 5B: Adventure Dome Destination Attraction		karen_a_frick@yahoo.com	7/2/2018 10:17 PM
62-1500	Option 5B: Adventure Dome Destination Attraction			7/2/2018 3:24 PM
62-1483	Option 5B: Adventure Dome Destination Attraction			7/2/2018 1:17 PM
62-1467	Option 5B: Adventure Dome Destination Attraction			7/2/2018 10:55 AM
62-1435	Option 5B: Adventure Dome Destination Attraction			7/1/2018 9:32 PM
62-1429	Option 5B: Adventure Dome Destination Attraction			7/1/2018 8:26 PM
62-1423	Option 5B: Adventure Dome Destination Attraction			7/1/2018 5:33 PM
62-1384	Option 5B: Adventure Dome Destination Attraction			6/30/2018 5:29 AM
62-1371	Option 5B: Adventure Dome Destination Attraction			6/29/2018 10:17 PM
62-1358	Option 5B: Adventure Dome Destination Attraction		mkevoxvocis@gmail.com	6/29/2018 5:40 AM
62-1339	Option 5B: Adventure Dome Destination Attraction			6/28/2018 7:51 PM
62-1327	Option 5B: Adventure Dome Destination Attraction		mjmacarhur@yahoo.com	6/28/2018 12:20 PM
62-1324	Option 5B: Adventure Dome Destination Attraction			6/28/2018 7:28 AM
62-1309	Option 5B: Adventure Dome Destination Attraction			6/28/2018 2:02 AM
62-1298	Option 5B: Adventure Dome Destination Attraction			6/27/2018 11:36 PM
62-1296	Option 5B: Adventure Dome Destination Attraction			6/27/2018 11:23 PM
62-1278	Option 5B: Adventure Dome Destination Attraction			6/27/2018 7:23 PM
62-1277	Option 5B: Adventure Dome Destination Attraction			6/27/2018 7:20 PM
62-1254	Option 5B: Adventure Dome Destination Attraction			6/27/2018 3:11 PM
62-1253	Option 5B: Adventure Dome Destination Attraction		Grafixxguy@gmail.com	6/27/2018 2:55 PM
62-1209	Option 5B: Adventure Dome Destination Attraction			6/26/2018 11:53 PM
62-1206	Option 5B: Adventure Dome Destination Attraction			6/26/2018 10:58 PM
62-1204	Option 5B: Adventure Dome Destination Attraction		cksilva422@hotmail.com	6/26/2018 10:51 PM
62-1174	Option 5B: Adventure Dome Destination Attraction			6/26/2018 4:01 PM
62-1173	Option 5B: Adventure Dome Destination Attraction			6/26/2018 4:01 PM
62-1167	Option 5B: Adventure Dome Destination Attraction			6/26/2018 3:59 PM
62-1166	Option 5B: Adventure Dome Destination Attraction			6/26/2018 3:58 PM
62-1156	Option 5B: Adventure Dome Destination Attraction			6/26/2018 1:48 PM
62-1142	Option 5B: Adventure Dome Destination Attraction			6/26/2018 12:25 PM
62-1140	Option 5B: Adventure Dome Destination Attraction			6/26/2018 12:08 PM
62-1139	Option 5B: Adventure Dome Destination Attraction			6/26/2018 12:04 PM
62-1137	Option 5B: Adventure Dome Destination Attraction			6/26/2018 12:00 PM
62-1133	Option 5B: Adventure Dome Destination Attraction			6/26/2018 10:40 AM
62-1126	Option 5B: Adventure Dome Destination Attraction			6/26/2018 5:04 AM
62-1119	Option 5B: Adventure Dome Destination Attraction			6/26/2018 3:43 AM
62-1117	Option 5B: Adventure Dome Destination Attraction			6/26/2018 3:34 AM
62-1105	Option 5B: Adventure Dome Destination Attraction			6/26/2018 2:08 AM
62-1079	Option 5B: Adventure Dome Destination Attraction			6/25/2018 10:07 PM
62-1072	Option 5B: Adventure Dome Destination Attraction			6/25/2018 9:15 PM
62-1071	Option 5B: Adventure Dome Destination Attraction			6/25/2018 9:07 PM
62-1055	Option 5B: Adventure Dome Destination Attraction			6/25/2018 7:47 PM
62-1050	Option 5B: Adventure Dome Destination Attraction			6/25/2018 6:57 PM
62-1049	Option 5B: Adventure Dome Destination Attraction			6/25/2018 6:56 PM
62-1047	Option 5B: Adventure Dome Destination Attraction			6/25/2018 6:32 PM
62-1021	Option 5B: Adventure Dome Destination Attraction			6/25/2018 4:15 PM
62-996	Option 5B: Adventure Dome Destination Attraction			6/25/2018 1:12 PM
62-989	Option 5B: Adventure Dome Destination Attraction			6/25/2018 12:19 PM
62-976	Option 5B: Adventure Dome Destination Attraction			6/25/2018 6:38 AM
62-962	Option 5B: Adventure Dome Destination Attraction			6/25/2018 2:52 AM

OPTION 5B: ADVENTURE DOME DESTINATION ATTRACTION CONT.

Options Id	Preferred Option	Additional Comments	Email (Optional)	Entry Time Stamp
62-947	Option 5B: Adventure Dome Destination Attraction		krecknagel@hotmail.com	6/25/2018 12:29 AM
62-935	Option 5B: Adventure Dome Destination Attraction			6/24/2018 10:25 PM
62-916	Option 5B: Adventure Dome Destination Attraction			6/24/2018 7:53 PM
62-915	Option 5B: Adventure Dome Destination Attraction			6/24/2018 7:53 PM
62-906	Option 5B: Adventure Dome Destination Attraction			6/24/2018 6:37 PM
62-903	Option 5B: Adventure Dome Destination Attraction			6/24/2018 6:17 PM
62-901	Option 5B: Adventure Dome Destination Attraction			6/24/2018 6:14 PM
62-895	Option 5B: Adventure Dome Destination Attraction			6/24/2018 5:39 PM
62-894	Option 5B: Adventure Dome Destination Attraction			6/24/2018 5:35 PM
62-880	Option 5B: Adventure Dome Destination Attraction			6/24/2018 4:13 PM
62-875	Option 5B: Adventure Dome Destination Attraction			6/24/2018 3:59 PM
62-866	Option 5B: Adventure Dome Destination Attraction			6/24/2018 3:25 PM
62-864	Option 5B: Adventure Dome Destination Attraction			6/24/2018 3:18 PM
62-857	Option 5B: Adventure Dome Destination Attraction			6/24/2018 2:53 PM
62-821	Option 5B: Adventure Dome Destination Attraction			6/24/2018 12:59 PM
62-818	Option 5B: Adventure Dome Destination Attraction			6/24/2018 12:58 PM
62-799	Option 5B: Adventure Dome Destination Attraction			6/24/2018 11:26 AM
62-797	Option 5B: Adventure Dome Destination Attraction			6/24/2018 11:05 AM
62-743	Option 5B: Adventure Dome Destination Attraction			6/24/2018 3:23 AM
62-724	Option 5B: Adventure Dome Destination Attraction			6/24/2018 2:45 AM
62-720	Option 5B: Adventure Dome Destination Attraction		hafgrimm@yahoo.com	6/24/2018 2:29 AM
62-698	Option 5B: Adventure Dome Destination Attraction			6/24/2018 1:47 AM
62-697	Option 5B: Adventure Dome Destination Attraction			6/24/2018 1:45 AM
62-695	Option 5B: Adventure Dome Destination Attraction			6/24/2018 1:38 AM
62-694	Option 5B: Adventure Dome Destination Attraction			6/24/2018 1:32 AM
62-693	Option 5B: Adventure Dome Destination Attraction		alexandra.person2@gmail.com	6/24/2018 1:31 AM
62-671	Option 5B: Adventure Dome Destination Attraction			6/24/2018 12:12 AM
62-652	Option 5B: Adventure Dome Destination Attraction			6/23/2018 11:20 PM
62-649	Option 5B: Adventure Dome Destination Attraction			6/23/2018 11:19 PM
62-644	Option 5B: Adventure Dome Destination Attraction			6/23/2018 11:07 PM
62-625	Option 5B: Adventure Dome Destination Attraction			6/23/2018 10:05 PM
62-555	Option 5B: Adventure Dome Destination Attraction			6/23/2018 1:14 PM
62-542	Option 5B: Adventure Dome Destination Attraction			6/23/2018 11:48 AM
62-541	Option 5B: Adventure Dome Destination Attraction			6/23/2018 11:04 AM
62-510	Option 5B: Adventure Dome Destination Attraction			6/23/2018 1:38 AM
62-503	Option 5B: Adventure Dome Destination Attraction			6/23/2018 1:02 AM
62-484	Option 5B: Adventure Dome Destination Attraction		Ollerman316@gmail.com	6/22/2018 11:25 PM
62-461	Option 5B: Adventure Dome Destination Attraction			6/22/2018 8:04 PM
62-435	Option 5B: Adventure Dome Destination Attraction			6/22/2018 3:57 PM
62-426	Option 5B: Adventure Dome Destination Attraction		maianolanpartnow@gmail.com	6/22/2018 2:53 PM
62-417	Option 5B: Adventure Dome Destination Attraction			6/22/2018 2:11 PM
62-415	Option 5B: Adventure Dome Destination Attraction		albertsusan81@gmail.com	6/22/2018 1:58 PM
62-399	Option 5B: Adventure Dome Destination Attraction		Tifanyschroeder@wi.rr.com	6/22/2018 11:08 AM
62-386	Option 5B: Adventure Dome Destination Attraction			6/22/2018 5:13 AM
62-375	Option 5B: Adventure Dome Destination Attraction			6/22/2018 3:42 AM
62-372	Option 5B: Adventure Dome Destination Attraction			6/22/2018 3:18 AM
62-362	Option 5B: Adventure Dome Destination Attraction		Only1doniel@yahoo.com	6/22/2018 1:59 AM
62-354	Option 5B: Adventure Dome Destination Attraction			6/22/2018 1:08 AM
62-338	Option 5B: Adventure Dome Destination Attraction			6/21/2018 11:51 PM
62-327	Option 5B: Adventure Dome Destination Attraction			6/21/2018 7:49 PM
62-300	Option 5B: Adventure Dome Destination Attraction			6/21/2018 12:43 PM
62-273	Option 5B: Adventure Dome Destination Attraction		linadixie@yahoo.com	6/20/2018 8:41 PM
62-258	Option 5B: Adventure Dome Destination Attraction			6/20/2018 4:53 PM
62-241	Option 5B: Adventure Dome Destination Attraction			6/20/2018 1:43 PM
62-239	Option 5B: Adventure Dome Destination Attraction			6/20/2018 12:29 PM
62-225	Option 5B: Adventure Dome Destination Attraction			6/20/2018 3:35 AM

OPTION 5B: ADVENTURE DOME DESTINATION ATTRACTION CONT.

Options Id	Preferred Option	Additional Comments	Email (Optional)	Entry Time Stamp
62-219	Option 5B: Adventure Dome Destination Attraction			6/20/2018 2:45 AM
62-217	Option 5B: Adventure Dome Destination Attraction			6/20/2018 2:40 AM
62-199	Option 5B: Adventure Dome Destination Attraction			6/19/2018 11:20 PM
62-183	Option 5B: Adventure Dome Destination Attraction			6/19/2018 9:10 PM
62-177	Option 5B: Adventure Dome Destination Attraction			6/19/2018 8:07 PM
62-176	Option 5B: Adventure Dome Destination Attraction			6/19/2018 8:05 PM
62-173	Option 5B: Adventure Dome Destination Attraction		ddevine30@att.net	6/19/2018 7:43 PM
62-166	Option 5B: Adventure Dome Destination Attraction		winterhart14@gmail.com	6/19/2018 6:45 PM
62-133	Option 5B: Adventure Dome Destination Attraction		Czotter613@me.com	6/19/2018 2:06 PM
62-86	Option 5B: Adventure Dome Destination Attraction		saph4evr@yahoo.com	6/19/2018 5:27 AM
62-85	Option 5B: Adventure Dome Destination Attraction			6/19/2018 4:13 AM
62-56	Option 5B: Adventure Dome Destination Attraction			6/19/2018 12:55 AM
62-41	Option 5B: Adventure Dome Destination Attraction			6/18/2018 11:37 PM
62-19	Option 5B: Adventure Dome Destination Attraction			6/18/2018 9:59 PM
62-14	Option 5B: Adventure Dome Destination Attraction		joseph.hankes@gmail.com	6/18/2018 9:42 PM

OPTION 6A: HYBRID REDEVELOPMENT ECDOME DESTINATION ATTRACTION

Options Id	Preferred Option	Additional Comments	Email (Optional)	Entry Time Stamp
62-206	Option 6A: Hybrid Redevelopment EcoDome Destination Attraction	Would like the 3 Domes to be restored or redesigned better, anything to add outside of that is a plus. It should be used more, education, shows, classes, etc.	jen_lor1@hotmail.com	6/20/2018 12:08 AM
62-220	Option 6A: Hybrid Redevelopment EcoDome Destination Attraction	Why not replace all three of the domes with a completely new conservatory? Why just replace the current show Dome? We have a new stadium for the Bucks, state of the art facility for the Brewers, hugely expensive Art Museum addition ... I would love to see the city of Milwaukee support a completely new facility for the Domes instead of trying to keep the older buildings going and only replace one of them.	annmgraf@gmail.com	6/20/2018 2:52 AM
62-412	Option 6A: Hybrid Redevelopment EcoDome Destination Attraction	Why not look at combining the Public Museum's Botany Department with the Domes? Or some combination of partnership? And maybe include Boerner Botanical Garden.		6/22/2018 1:32 PM
62-44	Option 6A: Hybrid Redevelopment EcoDome Destination Attraction	While the structure is unique it's past its prime and the plants will suffer if it's not updated. This is an opportunity to turn the venue into a cutting edge eco-friendly site, focused on plants. Perhaps UW could partner on the plant labs and local water businesses could add a water science element. Skywalk is great. Perhaps the new structure could be made by 3D printing		6/18/2018 11:49 PM
62-668	Option 6A: Hybrid Redevelopment EcoDome Destination Attraction	whatever you do, don't destroy them! i need to propose to my girlfriend here!	saetia@gmail.com	6/24/2018 12:03 AM
62-2097	Option 6A: Hybrid Redevelopment EcoDome Destination Attraction	What can volunteer groups help with? Can we utilize service hours from student organizations or detention time, encourage students to volunteer to use on their resume? I work at Kohl's corporate and I'm sure tons of employees would love to volunteer to help with demo, painting, weeding, cleaning etc.		7/9/2018 6:06 PM
62-1939	Option 6A: Hybrid Redevelopment EcoDome Destination Attraction	What are the maintenance costs associated with the options once the work is done? When are the domes simply beyond their material lifespan?	Donna@preservellc.com	7/8/2018 10:39 PM
62-69	Option 6A: Hybrid Redevelopment EcoDome Destination Attraction	We visit frequently and would love this option. We also visit como conservatory in St. Paul and love how they've renovated in recent years. They have a sloth!!!		6/19/2018 2:03 AM
62-521	Option 6A: Hybrid Redevelopment EcoDome Destination Attraction	We spend so much tax money on what I consider less important things. The Domes are something everyone can see from 2 main freeways. The Domes are something that is unique to Milwaukee and something Milwaukee is known for. We need to do at least option #4 and any of the other options are fine with me.		6/23/2018 3:12 AM
62-455	Option 6A: Hybrid Redevelopment EcoDome Destination Attraction	We love the domes and would gladly pay a small admission fee to help save them!		6/22/2018 7:26 PM
62-1282	Option 6A: Hybrid Redevelopment EcoDome Destination Attraction	We love taking our kids to the Domes. But more themed experiences, like the bat festival or music under glass would be nice.		6/27/2018 7:57 PM
62-1842	Option 6A: Hybrid Redevelopment EcoDome Destination Attraction	We do not want to lose this gem. Investments in destination type events, especially in the winter would be a huge draw. Christmas time decorations and Christmas markets inside the domes would help.	paulericson@gmail.com	7/8/2018 4:29 PM

OPTION 6A: HYBRID REDEVELOPMENT ECDOME DESTINATION ATTRACTION CONT.

Options Id	Preferred Option	Additional Comments	Email (Optional)	Entry Time Stamp
62-536	Option 6A: Hybrid Redevelopment EcoDome Destination Attraction	We can't loose such a historical destination. The domes have been a part of many children's young lives from all over the state. To loose such a historical, educational and architectural marvel from the great city of Milwaukee would be a lose to the local community and our state community. #savethedomes	joshlewis_89@yahoo.com	6/23/2018 7:14 AM
62-259	Option 6A: Hybrid Redevelopment EcoDome Destination Attraction	This seems to have the best overall experience for the broadest number of persons and ages.		6/20/2018 5:04 PM
62-406	Option 6A: Hybrid Redevelopment EcoDome Destination Attraction	This park has been a destination for schools and families for years. As far as I know, it is the only park like it nearby. If improvements were made, this park could not only become an international destination, but revenue maker for the City of Milwaukee.		6/22/2018 12:23 PM
62-606	Option 6A: Hybrid Redevelopment EcoDome Destination Attraction	This look incredible. It would be a wonderful asset to Milwaukee.	Rose@jewelrymechanic.com	6/23/2018 8:30 PM
62-172	Option 6A: Hybrid Redevelopment EcoDome Destination Attraction	This idea is great!!! Geez, please no zip line. Very tacky and not in line with the plant and animal life housed there.	erin.terbeek@gmail.com	6/19/2018 7:42 PM
62-288	Option 6A: Hybrid Redevelopment EcoDome Destination Attraction	Things like a Botanical Garden, Butterfly house, Classroom/educational greenhouse space, children's garden, research area are all in line with what the Domes experience should be. I also like the idea of ripping down and building at least one new building. However, a play structure, zipline, aquarium, canopy walk, adventure stuff is NOT the purpose of a place like the Domes and will lessen its value. These are short term garbage items that provide a thrill the first time and then will wear off quickly. Not worth tax or private dollars. I took my kids to many botanical places when they were young and didn't need any hype for them to be interested and engaged as long as exhibits allow places for them to roam and explore.		6/21/2018 2:19 AM
62-301	Option 6A: Hybrid Redevelopment EcoDome Destination Attraction	These are my favorite structures in the city, please do everything you can to salvage them.	malloritaylor93@gmail.com	6/21/2018 1:12 PM
62-121	Option 6A: Hybrid Redevelopment EcoDome Destination Attraction	There is great opportunity for enhancing the public's access to horticultural activities through this redevelopment process, and I think more indoor space for children and adults alike to explore and engage with the plant world would be a tremendous asset to Milwaukee. I have visited a number of botanical gardens around the world and always wished we had something that could not only offer as many educational experiences but also offer discovery year-round. I do hope that Milwaukee can find a way to both preserve its unique history while enhancing its future.		6/19/2018 1:09 PM

OPTION 6A: HYBRID REDEVELOPMENT ECDOME DESTINATION ATTRACTION CONT.

Options Id	Preferred Option	Additional Comments	Email (Optional)	Entry Time Stamp
62-260	Option 6A: Hybrid Redevelopment EcoDome Destination Attraction	<p>The Time has come for all humans to PRIORITIZE plants, species, and diverse life-forms! Our former city dwellers saw in a visionary way that these Domes would connect us with the Natural world, so we would fall in love with the Earth, and come together to SAVE her! Let's make the Domes even better, more fun, more of an attraction, more of a draw for ecologists, families, naturalists, and visitors to our great city. It's not an option to tear down a beautiful structure like the Domes with such heritage and history.</p> <p>Let's not regret bad decisions like so many other cities do when they destroy their past, leaving boring, claptrap buildings in their wake. Best wishes for a great new future for the Domes!</p>	robertsj2889@sbcglobal.net	6/20/2018 5:14 PM
62-2001	Option 6A: Hybrid Redevelopment EcoDome Destination Attraction	The Domes need to be revitalized in order to remain relevant in an ever-changing Milwaukee. Making the domes more attractive as a destination will undoubtedly improve the number of attendees yearly and improve revenue for the county (particularly with the food and improved ships)		7/9/2018 4:14 AM
62-473	Option 6A: Hybrid Redevelopment EcoDome Destination Attraction	<p>The Domes need to be rebuilt. The best option is to tear them down and build a brand new, cutting-edge experience that includes everything possible. The destination restaurant, the adventure walks and lines, the science labs (partner with UW), the eco parking lot, the meditation spaces, etc. It is common knowledge that, while Milwaukee enjoys healthy summer tourism, our winter tourism is miniscule at best. Why not take this opportunity to develop a world-class destination, not only for Wisconsin residents, but also to bring in tourists (and revenue!) from folks out-of-state and around the world? The full redevelopment will generate tourism revenue, jobs, prestige (on par with the new Bucks Stadium, Art Museum, Miller Park, and Streetcar), much-needed educational opportunities for our youth, and potentially groundbreaking ecological discoveries that will benefit us locally, nationally, and globally.</p> <p>Thank you, Penny Becker</p>	Pennyontheweb@msn.com	6/22/2018 9:45 PM
62-1655	Option 6A: Hybrid Redevelopment EcoDome Destination Attraction	The domes must be saved! PERIOD!	dawnwilson44@yahoo.com	7/4/2018 4:30 PM
62-2351	Option 6A: Hybrid Redevelopment EcoDome Destination Attraction	The Domes have always been an integral part of Milwaukee attractions! Rebuild as necessary, but do not add, modify or change the magic of these structures!!	tracy.freis@gmail.com	7/10/2018 3:05 AM
62-594	Option 6A: Hybrid Redevelopment EcoDome Destination Attraction	The Domes are a valuable resource that is need of improvement to make it a draw. It is a wonderful place to visit in the winter. Add the educational aspect so schools do field trips. Milwaukee County needs to do this and make this a top notch facility like the Bucks arena, Miller Park, Art Museum and now the Streetcar. Add the newly made over Domes to this list.	Mgvance@gmail.com	6/23/2018 6:31 PM

OPTION 6A: HYBRID REDEVELOPMENT ECDOME DESTINATION ATTRACTION CONT.

Options Id	Preferred Option	Additional Comments	Email (Optional)	Entry Time Stamp
62-855	Option 6A: Hybrid Redevelopment EcoDome Destination Attraction	The Domes are a beautiful sanctuary and unique destination in the city. I have fond memories of attending birthday parties there as a child and picking out a plant from the gift shop to take home after. As an adult, I love attending the winter market and walking through the Domes - I even left work early to see the corpse flower earlier this month! I believe we should do everything possible to save the Domes, and a dedicated project that preserves, expands, and enriches the structures and experiences for citizens and visitors to Milwaukee should be a priority.	Aeakley@gmail.com	6/24/2018 2:46 PM
62-2239	Option 6A: Hybrid Redevelopment EcoDome Destination Attraction	The cost of admission with the new addition of these attractions is a concern to families and schools. I would love to see field trip options aimed towards Milwaukee high school youth, who often get overlooked when it comes to hands-on learning. We often see these developments geared towards elementary simply because parents will pay, but we are neglecting our up and coming generation.	mesawdy@gmail.com	7/9/2018 10:49 PM
62-2210	Option 6A: Hybrid Redevelopment EcoDome Destination Attraction	The area needs a big economic push like this. It would be great for the neighborhoods surrounding the area.		7/9/2018 10:02 PM
62-959	Option 6A: Hybrid Redevelopment EcoDome Destination Attraction	Thank you for all your doing for the domes and involving the public	bbbd4u@gmail.com	6/25/2018 2:45 AM
62-243	Option 6A: Hybrid Redevelopment EcoDome Destination Attraction	Tearing down should not be an option. I have had out of town (MN and UT) visitors wanting to see the Domes. But I also believe updating is necessary to attract the number of visitors needed to support it. Because of the public funding I would prefer an emphasis on education and public purpose with the eco option rather than entertainment through zip lines, etc. There are enough adventure facilities in the Milwaukee area otherwise. The eco option is more consistent with the original purpose of the Domes.	pboyian@wi.rr.com	6/20/2018 2:02 PM
62-482	Option 6A: Hybrid Redevelopment EcoDome Destination Attraction	Since the structural engineering review has not occurred yet, there should be an option#7 - to build a new conservatory! If the domes are not repairable, none of your options are viable!	carolynmello@yahoo.com	6/22/2018 11:13 PM
62-291	Option 6A: Hybrid Redevelopment EcoDome Destination Attraction	Seems to have the potential to not only add value going forward, but many more jobs as well.		6/21/2018 2:38 AM
62-1006	Option 6A: Hybrid Redevelopment EcoDome Destination Attraction	Seems like the best option for everyone.	jmmead2@gmail.com	6/25/2018 2:30 PM
62-2252	Option 6A: Hybrid Redevelopment EcoDome Destination Attraction	Preserve the Domes. They are too distinctive and too much fun and too rare and full of potential to let them go. Daniel maguire	daniel.maguire@marquette.edu.com	7/9/2018 11:19 PM
62-2247	Option 6A: Hybrid Redevelopment EcoDome Destination Attraction	Preserve and update the Domes. They are too distinctive and too much fun to lose. Update what goes on there. Fire up the staff and the friends group to set a positive tone and help fundraise.	mkamps@wi.rr.com	7/9/2018 11:15 PM
62-142	Option 6A: Hybrid Redevelopment EcoDome Destination Attraction	Please NOT the zip line. The zip line is tacky and takes away from the plants and animals living there. I like to addition of other attractions and increasing the uses for the space. Especially increasing the botanical garden aspect of the Domes. The Show Dome shows need to be amped up to attract more visitors. And add gardens outside as well!!! But please, NO ZIP LINE!	erin.terbeek@gmail.com	6/19/2018 3:16 PM

OPTION 6A: HYBRID REDEVELOPMENT ECDOME DESTINATION ATTRACTION CONT.

Options Id	Preferred Option	Additional Comments	Email (Optional)	Entry Time Stamp
62-2185	Option 6A: Hybrid Redevelopment EcoDome Destination Attraction	Please no live animals or zip lines. You should have adult night events. And "beach" events indoor in the winter when everyone has seasonal effective disorder	daisygro@gmail.com	7/9/2018 9:39 PM
62-160	Option 6A: Hybrid Redevelopment EcoDome Destination Attraction	please include option 7	wenrenbonsai@me.com	6/19/2018 5:42 PM
62-1624	Option 6A: Hybrid Redevelopment EcoDome Destination Attraction	Please do all you can to save this educational treasure!		7/4/2018 2:40 AM
62-559	Option 6A: Hybrid Redevelopment EcoDome Destination Attraction	Our parks, including our Domes are something my family enjoys each year because we can visit at a low cost, or no cost. Invest for the future!	Sduelge@gmail.com	6/23/2018 1:45 PM
62-323	Option 6A: Hybrid Redevelopment EcoDome Destination Attraction	Our city need to maintain the Domes as its in a great location. I feel by adding those features it becomes a state of the art amenity that will start to fund itself. Its a definite win-win. I do wish more was discussed on funding mechanisms and plans to see if this is something that can be funded in a multitude of ways and gain tax payer support.		6/21/2018 6:49 PM
62-1217	Option 6A: Hybrid Redevelopment EcoDome Destination Attraction	Our boys, ages 5 and 7 enjoy visiting the Domes and were sad to hear the Domes could be demolished. The Domes has lots of potential as a tourist destination and educational facility for the children of Wisconsin.	beckyp25@hotmail.com	6/27/2018 1:07 AM
62-1093	Option 6A: Hybrid Redevelopment EcoDome Destination Attraction	Or 5A, but this seems to make more sense. I think a zipline, etc in the B options would drive away some traditional visitors. It also detracts from the beauty and educational aspects if you turn it into a Dells-type attraction.		6/26/2018 12:17 AM
62-990	Option 6A: Hybrid Redevelopment EcoDome Destination Attraction	Option 7. Milwaukee needs to invest in itself in order to respect itself. The current location of the Domes is a great gathering place for multiple neighborhoods in a city in desperate need of integration. Losing these structures would jeopardize the success of the valley's development and of Milwaukee as a whole. Thank you for your consideration.		6/25/2018 12:24 PM
62-101	Option 6A: Hybrid Redevelopment EcoDome Destination Attraction	Option 7 of building a new conservatory would be ideal with the additional destination attractions found in 5a and 6a. It would be great to see the domes become a bigger attraction in Milwaukee and provide education to many.	csostak3@gmail.com	6/19/2018 11:39 AM
62-2276	Option 6A: Hybrid Redevelopment EcoDome Destination Attraction	Option 6A provides a wonderful opportunity for Milwaukee. It would be a wonderful showcase piece for students, parents and visitors to our city.		7/10/2018 12:01 AM
62-2090	Option 6A: Hybrid Redevelopment EcoDome Destination Attraction	One of a kind attraction with so much potential! Let's develop it to mirror the success of Betty Brinn and Discovery World.	m.m.zivicki@gmail.com	7/9/2018 6:00 PM
62-1246	Option 6A: Hybrid Redevelopment EcoDome Destination Attraction	Not a big fan of a butterfly area as the museum already has one of those. Also Discovery World has an aquarium.		6/27/2018 1:16 PM
62-1663	Option 6A: Hybrid Redevelopment EcoDome Destination Attraction	No live animals.		7/4/2018 6:44 PM
62-428	Option 6A: Hybrid Redevelopment EcoDome Destination Attraction	no aquarium. really good one at discovery world and zoo. should not repeat attractions. why not build a new conservatory and keep one dome for non horticultural activity since it is the moisture that has caused much of the problems.		6/22/2018 3:06 PM
62-1963	Option 6A: Hybrid Redevelopment EcoDome Destination Attraction	Need to be wise about the appointment of future directors and hold the accountable for mismanaging our assets and money. No more Sandy Folarons!		7/9/2018 12:55 AM

OPTION 6A: HYBRID REDEVELOPMENT ECDOME DESTINATION ATTRACTION CONT.

Options Id	Preferred Option	Additional Comments	Email (Optional)	Entry Time Stamp
62-1024	Option 6A: Hybrid Redevelopment EcoDome Destination Attraction	My family loves the domes and would love to see it become a destination that can "grow" with families as kids age. The mix of educational and recreational components in 6a would be a huge draw for people with and without kids, a tourist destination, and would keep us coming back.		6/25/2018 4:36 PM
62-949	Option 6A: Hybrid Redevelopment EcoDome Destination Attraction	My family attends the dome several times throughout the year and my son even mentioned to me that some of his favorite memories are days that we walk around the domes. While I am not in a position to make a grand donation to a project like this, I certainly wouldn't be opposed as a city of Milwaukee tax payer to pay a bit more or to make a few smaller donations. This sounds like a great way to improve on what makes the domes a great place to visit. While the adventure dome sounds like an interesting idea, it seems a little cheesy to me and I do appreciate the thought that went into trying to improve the educational aspect with 6a / 5a.	ertrok@gmail.com	6/25/2018 12:39 AM
62-1531	Option 6A: Hybrid Redevelopment EcoDome Destination Attraction	Must save the Domes! But feel that updating services and attractions isn't a bad idea.		7/3/2018 2:55 AM
62-427	Option 6A: Hybrid Redevelopment EcoDome Destination Attraction	Most important to me is the horticultural conservatory purpose of the domes. A conservatory is essentially a zoo for plants, providing public education, conservation for threatened species, and conservation/horticultural research. Event spaces are a cash cow, but the true lasting value of the Domes is its founding purpose as a conservatory. If this means including an option 7 of an entirely new construction that would be my preferred option. I was a member of the Friends briefly, and would like to be a more frequent visitor, but have been turned off by the Event/Themed focus of the Domes. Weddings/catering space/event festivals shouldn't be the primary purpose of the Domes.	kirsten.boeh@gmail.com	6/22/2018 2:59 PM
62-708	Option 6A: Hybrid Redevelopment EcoDome Destination Attraction	Make milwaukee have unique things!	Anthony.t.hall@gmail.com	6/24/2018 2:08 AM
62-1008	Option 6A: Hybrid Redevelopment EcoDome Destination Attraction	Love this option!	Jbarganz@sbcglobal.net	6/25/2018 2:37 PM
62-626	Option 6A: Hybrid Redevelopment EcoDome Destination Attraction	Love the Eco versions, 5a or 6a. Please, no zip line and other extra "playground", water park stuff. There are other places for that and the domes do not need to service that need. The domes should highlight nature and stay focused in that.	Tamarinss@hotmail.com	6/23/2018 10:13 PM
62-2366	Option 6A: Hybrid Redevelopment EcoDome Destination Attraction	It would be great to see an investment in our domes. It is a wonderful place to take family.		7/10/2018 3:47 AM
62-486	Option 6A: Hybrid Redevelopment EcoDome Destination Attraction	It would be great to keep the domes but have an ecological attraction to make money. I'm not against the Adventure option—but it seems a different vibe than the calmness of the other domes. Thanks for including the public on this decision.		6/22/2018 11:32 PM
62-705	Option 6A: Hybrid Redevelopment EcoDome Destination Attraction	It is important that the eco-system remains something of interest to children. Who knows what the future of this planet is, and education and enrichment are necessary to keep future generations involved. The aquarium is a nice added attraction here as well as the restaurant. Building a new structure to replace the one dome is worth the investment.	jamad@wctc.net	6/24/2018 2:03 AM
62-910	Option 6A: Hybrid Redevelopment EcoDome Destination Attraction	Involving schools and attracting tourism will help city and other museums and zoo.	smcfbemann@gmail.com	6/24/2018 7:22 PM

OPTION 6A: HYBRID REDEVELOPMENT ECDOME DESTINATION ATTRACTION CONT.

Options Id	Preferred Option	Additional Comments	Email (Optional)	Entry Time Stamp
62-2373	Option 6A: Hybrid Redevelopment EcoDome Destination Attraction	I'm not sure I entirely understand all the benefits that 6A confers over that of 5A; I like them both. I do think I like the long-term commitment that 6A seems to show though. Particularly, what I like about both plans is the inclusion of outdoor gardens. I think Milwaukee is somewhat lacking in comparison to our peers in showpiece parks, and Mitchell Park is ideally situated to be a destination urban park. It makes me sad to see where the outdoor gardens formerly were at the park. I hope if new gardens are built, that a Japanese garden could be considered.	jonathan.krug@gmail.com	7/10/2018 4:19 AM
62-681	Option 6A: Hybrid Redevelopment EcoDome Destination Attraction	If you do not build at least one new building (as in options 6A & B), it does not seem to be worth the additional cost of upgrading beyond option 4. In other words, options 5 A & B seem like a complete waste of money given the expected lifespan of the current domes.		6/24/2018 12:47 AM
62-750	Option 6A: Hybrid Redevelopment EcoDome Destination Attraction	If not possible, then at minimum do the deferred maintenance. We can not lose the domes!		6/24/2018 3:49 AM
62-1028	Option 6A: Hybrid Redevelopment EcoDome Destination Attraction	If local universities could be involved, you could make this a serious research piece with botanical labs that could draw interest from young people to explore science, and not just in a rudimentary way.	nicholasatyahoodotcom@gmail.com	6/25/2018 4:43 PM
62-1053	Option 6A: Hybrid Redevelopment EcoDome Destination Attraction	I would support any option that addresses fixing and preserving the domes but prefer expanding the property and its available activities. The city has grown and the domes should grow with it.	Chris303@yahoo.com	6/25/2018 7:23 PM
62-2266	Option 6A: Hybrid Redevelopment EcoDome Destination Attraction	I would certainly pay more in taxes to make this happen. I would be so proud to have this in my city. If we can spend money on a Buck's arena, we can send money on this	doirunrare@gmail.com	7/9/2018 11:44 PM
62-120	Option 6A: Hybrid Redevelopment EcoDome Destination Attraction	I would be happy with 5A, 5B, 6A, or 6B. Keppig and updating the domes is an important investment. Reaching out to people about doing fundraising is important. Tell the community how we can help. Domes are awesome.	e311delta@gmail.com	6/19/2018 1:09 PM
62-283	Option 6A: Hybrid Redevelopment EcoDome Destination Attraction	I would be against something like a zip line due to liability of such an attraction, but think enhancing the draw is an excellent idea and to be forward thinking you do need to do something that goes beyond the life span of the existence stucture.		6/21/2018 12:09 AM
62-2171	Option 6A: Hybrid Redevelopment EcoDome Destination Attraction	I would also strongly support, ideally in this order: 6B, 5A, 5B. However, if these are deemed undoable at this time I would also support 4. I think we need to keep the domes open and well maintained.		7/9/2018 9:05 PM
62-716	Option 6A: Hybrid Redevelopment EcoDome Destination Attraction	I wish there could be a ranked option selection. Option 4 is the minimum we can do. If we want to make a better 21st century park, 6a is the way to go	42taylor@gmail.com	6/24/2018 2:19 AM
62-1454	Option 6A: Hybrid Redevelopment EcoDome Destination Attraction	I think we need to invest and grow the domes into a larger and renovated attraction to be used for many years to come!!		7/2/2018 3:39 AM
62-347	Option 6A: Hybrid Redevelopment EcoDome Destination Attraction	I think this would be great for education and also preserve the more quiet, natural feel it has currently. I'm excited to see The Domes be revived and preserved as a Milwaukee landmark.	Emilee@wi.rr.com	6/22/2018 12:45 AM

OPTION 6A: HYBRID REDEVELOPMENT ECDOME DESTINATION ATTRACTION CONT.

Options Id	Preferred Option	Additional Comments	Email (Optional)	Entry Time Stamp
62-1681	Option 6A: Hybrid Redevelopment EcoDome Destination Attraction	I think this option would bring more business and it looks like so much fun for the children!		7/5/2018 12:28 PM
62-310	Option 6A: Hybrid Redevelopment EcoDome Destination Attraction	I think there should be an added option taking into consideration a new conservatory on this list. Very much needs to be considered.		6/21/2018 3:56 PM
62-293	Option 6A: Hybrid Redevelopment EcoDome Destination Attraction	I think the Domes are an important part of the culture of Milwaukee, and it would be a tragedy to demolish such a treasure	e2edvantage@gmail.com	6/21/2018 3:27 AM
62-802	Option 6A: Hybrid Redevelopment EcoDome Destination Attraction	I think it is exceptionally important/valuable to the community to keep the farmers market at the Domes	Ktroseoscarson@gmail.com	6/24/2018 11:43 AM
62-1321	Option 6A: Hybrid Redevelopment EcoDome Destination Attraction	I think expanding the botanical component to the outdoors is important to increasing visitor use. Unlike most conservatories, which are merely one element of a botanic garden, the Mitchell domes are a stand alone feature		6/28/2018 4:49 AM
62-1442	Option 6A: Hybrid Redevelopment EcoDome Destination Attraction	I support proposals that do not demolish one or more of the Domes, but instead reinvest in the Domes and fully realize the extraordinary asset they could become. New and expanded uses that ensure the Domes will remain relevant to new generations of residents should be compatible with the core mission of the conservatory and protect the horticultural collection. The theme for any type of destination attraction (Eco Dome, Adventure Dome, or other) should be driven by community members, following a transparent and open public input process. I hope the Task Force will fully explore all options that retain and reinvest in the three existing Domes. I do not support Options 6a or 6b, which would require demolition of one of the Domes.		7/2/2018 12:53 AM
62-210	Option 6A: Hybrid Redevelopment EcoDome Destination Attraction	I strongly believe the Domes are an important and vital community asset, and should not be demolished. I would love to see additional investment in making the Domes a recreational and educational destination. I would also like the committee to consider rebuilding the Domes to modernize them and make them a more attractive destination.	mariya.lazebnik@gmail.com	6/20/2018 1:35 AM
62-1634	Option 6A: Hybrid Redevelopment EcoDome Destination Attraction	I really want the Milwaukee winter farmers market to take place in the Annex again	Malzewskik@gmail.com	7/4/2018 5:16 AM
62-207	Option 6A: Hybrid Redevelopment EcoDome Destination Attraction	I really liked the Music under the Glass, it was good for my soul. I wish that could come back. I like the idea of making an ecodome. I think it would bring a lot of researchers to MKE, I would think that some of the local universities would want to partner with the domes to have a lab.	serendipitygeri1@aol.com	6/20/2018 12:08 AM

OPTION 6A: HYBRID REDEVELOPMENT ECDOME DESTINATION ATTRACTION CONT.

Options Id	Preferred Option	Additional Comments	Email (Optional)	Entry Time Stamp
62-147	Option 6A: Hybrid Redevelopment EcoDome Destination Attraction	<p>I really like the canopy walk idea. I assume this will be accessible to those with mobility challenges. I like the EcoDome rather than the AdventureDome because I don't think the former preserves the spirit of the Domes while adding new attractions that will bring more people to the facility. I think this is a good middle ground. I wouldn't be opposed to a fourth dome as an Adventure Dome, but I doubt that would be very realistic.</p> <p>I am also a member of the Friends of the Domes, and they sent an email asking membership to note the need to offer an option 7, a new horticultural conservatory in another location within Mitchell Park. I agree that this should be on the table, and I would not be strongly opposed to looking into this.</p> <p>However, I am a little concerned about where Friends of the Domes suggests placing a new facility (on the east side of the park overlooking the city skyline - where?) and about their assertion that "parking would be abundant". I hope this refers to the existing parking lot on the north east side of the Domes. Additional green space should NOT be replaced with paved parking. Given the proximity to the Hank Aaron trail, I would hope any financial resources for parking would be invested in replacing existing automobile parking space with underground bicycle parking.</p>		6/19/2018 3:58 PM
62-1522	Option 6A: Hybrid Redevelopment EcoDome Destination Attraction	I prefer any option that does not require demolition of any of the domes. Please invest in the renovation of all three. This is a historical Milwaukee landmark and the domes deserve preservation for future generations to enjoy. Thank you.	rbafroggie@yahoo.com	7/3/2018 1:11 AM
62-1058	Option 6A: Hybrid Redevelopment EcoDome Destination Attraction	I much prefer to keep things educational and botanical themed instead of ziplines and water parks. Ecodome would be just as popular. Making an all new building might be for the best. As much as I like the aesthetics of the three domes as they are, the show dome might be a little cramped for all you want to do in it. The show dome as it is is always a bit of a disappointment when I visit. The first two domes are really cool and alive with plants and then you reach the third dome and wonder why it isn't the same. I am a 27 year old who moved to Milwaukee a year ago because I think it has a lot of potential for a bright future. The domes are one of the coolest things I did when I was first exploring the city and something I always want to take visitors to. It would be sad if the domes disappeared.	lane.hamilton@gmail.com	6/25/2018 8:16 PM

OPTION 6A: HYBRID REDEVELOPMENT ECDOME DESTINATION ATTRACTION CONT.

Options Id	Preferred Option	Additional Comments	Email (Optional)	Entry Time Stamp
62-16	Option 6A: Hybrid Redevelopment EcoDome Destination Attraction	I love the idea of expanding the outdoor and indoor offerings. Especially for families with toddlers and younger kids. So the eco dome would be better than. The adventure option. And outdoor play space and gardens would be amazing. As well as butterflies and and fish. The idea of a new "dome" with a longer life span of the current ones looks to be the same cost as keeping the current domes. So longer life for the same cost would be beneficial in 25 yrs. the domes are an amazing facility and it would be terrible to lose them.	Jobeamurray@gmail.com	6/18/2018 9:49 PM
62-1731	Option 6A: Hybrid Redevelopment EcoDome Destination Attraction	I love the idea of expanding the Conservatory's impact on it's mission by building more interactive activities and ways for attendees to engage in nature and science.		7/5/2018 8:52 PM
62-839	Option 6A: Hybrid Redevelopment EcoDome Destination Attraction	I love the domes. I have gone several times since moving to the Milwaukee area a few years ago. I just want them to be available to the public in the future.	payne.simonw@gmail.com	6/24/2018 1:40 PM
62-421	Option 6A: Hybrid Redevelopment EcoDome Destination Attraction	I love the domes. However, the location of the domes makes me uncomfortable to go alone with our kids. The last time we were at the domes, we watched a man breaking into cars in the parking lot. Moving the domes to the Milwaukee County Zoo Park might be the best option. If it were at the zoo, I'd go more than just once-a-year. If you could make the parking lot safer, that would help as well (maybe gate it off with a security officer at the front and charge a small fee to park.)	levykristen@hotmail.com	6/22/2018 2:24 PM
62-277	Option 6A: Hybrid Redevelopment EcoDome Destination Attraction	I love the Domes and think they are a great attraction to Milwaukee! Preferably would like to see the Domes expanded/upgraded to anything with a research lab and something for the kids. We need science more than ever now and I fear our future will need it more than we do now...	schachtbrad007@gmail.com	6/20/2018 9:18 PM
62-1062	Option 6A: Hybrid Redevelopment EcoDome Destination Attraction	I love that we are looking to bring in more Eco-Education to our community. I feel like this option will have something for everyone to enjoy, much like Discovery World where it is educational but interactive. Great place to just visit with the family, but also a GREAT option for schools to bring classes on field trips to really learn about ecology and other conservation aspects. I do like the aspect of having a restaurant inside as well. This could potentially bring lots of jobs to the community, not just for the construction portion but also for scientists and environmental conscious members of society. I strongly urge and encourage us to build this into a facility to teach our children the importance of our planet and the fragile balance of our various ecologies.	erinmichelle06@gmail.com	6/25/2018 8:25 PM
62-2135	Option 6A: Hybrid Redevelopment EcoDome Destination Attraction	I love 5a & 6a. I think there's a place for development and education while making it entertaining for the whole family. I just returned from Singapore and went to the Garden in the Sky. It was like the domes on steroids. The cloud dome was unbelievable and interactive and one of the coolest places I've been too there was such a mix of art and culture within the clouds. I would love to have a space like that in MKE. The pathways made it where you were apart of the environment. This would be absolutely awesome to have in MKE.		7/9/2018 7:33 PM

OPTION 6A: HYBRID REDEVELOPMENT ECDOME DESTINATION ATTRACTION CONT.

Options Id	Preferred Option	Additional Comments	Email (Optional)	Entry Time Stamp
62-952	Option 6A: Hybrid Redevelopment EcoDome Destination Attraction	I like the zip-lines and canopy walk, but I don't want the Domes to lose its primary mission of maintaining their plant collections. I would also like to see community gardens, community orchards, farmers markets, beer gardens, bee hive operations, food trucks, and maybe a stage or amphitheater.		6/25/2018 1:42 AM
62-1086	Option 6A: Hybrid Redevelopment EcoDome Destination Attraction	I like the idea of an eco dome. It will be nice for the public to get lost in and can also be used for Educational purposes. This will also secure a lot of return visits from schools throughout the state, so it guarantees attendance and revenue for the domes.		6/25/2018 10:41 PM
62-485	Option 6A: Hybrid Redevelopment EcoDome Destination Attraction	I like 5A, 5B, 6A, and 6B. It's hard to choose one over the other of these four.		6/22/2018 11:29 PM
62-1149	Option 6A: Hybrid Redevelopment EcoDome Destination Attraction	I have been going to the domes for 20+ years. This attraction is an amazing learning experience each time. It is important to keep places like the domes open. I think 5 or option 6 would be perfect for an even larger draw in, because it will have even more educational opportunities.		6/26/2018 1:15 PM
62-1557	Option 6A: Hybrid Redevelopment EcoDome Destination Attraction	I have always loved and supported the domes. I have been there as a child, adult, parent, and grandparent. I have brought out-of-town guests there and had the most memorable party there. I think that it is important that future generations have the same beautiful opportunities.	Midnightblue27@aol.com	7/3/2018 12:11 PM
62-2041	Option 6A: Hybrid Redevelopment EcoDome Destination Attraction	I grew up in Milwaukee and spent many weekends at the domes as a child. Now that I'm planning a family of my own I would love to see this historic and scientifically significant Milwaukee landmark refreshed for a new generation.	Or4n63151@gmail.com	7/9/2018 1:57 PM
62-1099	Option 6A: Hybrid Redevelopment EcoDome Destination Attraction	I feel replacing one dome now would really help in the future so I think option 6A or 6B are both great. I really like the idea of a Children's Garden. My kids enjoying going to the domes but there really isn't an area for them to explore or touch the plants. Adding an outdoor botanical garden would be neat but Milwaukee already has Boerner Botanical Gardens.		6/26/2018 1:14 AM
62-650	Option 6A: Hybrid Redevelopment EcoDome Destination Attraction	I feel like improving on the Domes is a great idea but the indoor adventure thing would have to be exceptional. Look at the indoor fun park in Brookfield that failed years ago. Mall of America gets it right but they have a huge space. It would be neat if there was a focus on winter respite for Milwaukeeans, say with food trucks nearby and maybe coordinate with the YMCA to do indoor (but outdoor feeling) recreation inside one of the domes. Also a winter "outdoor" workspace would be amazing with good Wifi and coffee.		6/23/2018 11:20 PM

OPTION 6A: HYBRID REDEVELOPMENT ECDOME DESTINATION ATTRACTION CONT.

Options Id	Preferred Option	Additional Comments	Email (Optional)	Entry Time Stamp
62-1961	Option 6A: Hybrid Redevelopment EcoDome Destination Attraction	I don't understand why the domes wouldn't be repaired or replaced with new domes. It would be nice to have more at the domes like a farmers market, restaurants, and a free community room like Mayfair. It could be a great learning center. Sports remodels have no problem at all financing their buildings. We had a tram years ago and it didn't work out. Trying it again is a huge mistake. How would the rider's vehicles be safe while they are gone on the tram? The domes offer tranquility. So much history. I remember going there as a child and adult. My husband loved the pictures we took there when we were dating. We need to straighten out our priorities. How many can afford a sports event? How many will ride the tram? Our freeway is poorly designed. The domes are beautiful especially when they are lit on the holidays. I loved driving past them every day on my way home from work.	lonewolf@wi.rr.com	7/9/2018 12:50 AM
62-1150	Option 6A: Hybrid Redevelopment EcoDome Destination Attraction	I believe there are a few options here that can keep the domes and help the Milwaukee County Parks System. It would be shameful to loose the domes or to give them up for total commercial use.	cabraunschweig@gmail.com	6/26/2018 1:15 PM
62-574	Option 6A: Hybrid Redevelopment EcoDome Destination Attraction	I believe the addition of one completely new structure would provide the best ROA.	Hasskifolks@hotmail.com	6/23/2018 3:32 PM
62-2249	Option 6A: Hybrid Redevelopment EcoDome Destination Attraction	I believe that this hybrid redevelopment option provides a viable route to generate a return on investment through increased ticket sales (while upgrading the facility and improving the overall longevity of the facility). There is a real possibility for staff and concerned entities to ease budget constraints through grants for a project both of this magnitude and concerning a markable tourist attraction for Milwaukee. Implement an increased capacity for education, especially of younger children, and the sell becomes even more substantial. This is the dream option, in my opinion, but simply meeting the domes structural and code violating issues would be likely better than letting the site degrade within the next 5 years.	jakemer10@gmail.com	7/9/2018 11:17 PM
62-823	Option 6A: Hybrid Redevelopment EcoDome Destination Attraction	I am unable to discern if the tropical and arid ecosystems will remain as part of the teaching and immersion experience. I would want that to also remain and e improved. For many of our city's lower income citizens those two domes are as close as they might ever co me to knowing what those environments look, feels, and smell like. Those domes provide a tool for planting the seed of love for the entire planet and appreciation for the diverse world we live in.	slwery4@gmail.com	6/24/2018 1:05 PM
62-1815	Option 6A: Hybrid Redevelopment EcoDome Destination Attraction	I am MOST concerned about the purpose of the CONSERVATORY, that is the plants, environment, education. Helping people of all ages appreciate the wonders of nature, while helping them understand our current and potential impact on nature.	SuzanneSchicantek@hotmail.com	7/7/2018 7:33 PM

OPTION 6A: HYBRID REDEVELOPMENT ECDOME DESTINATION ATTRACTION CONT.

Options Id	Preferred Option	Additional Comments	Email (Optional)	Entry Time Stamp
62-1313	Option 6A: Hybrid Redevelopment EcoDome Destination Attraction	I agree that a longer term building structure is a better investment for the long term growth and stability of the Domes. It also would give the area more of a tourist destination. I disagree with adding the zip lines, I worry the noise and extra crowds that may attract may take away from the serene environment you'd expect at this type of venue. I love the emphasis on environmental teachings and extra opportunities for classroom and catering events. The restaurant will be a big draw and is much needed to enable time to enjoy the beautiful spaces that will be created. I hope the expansion will also allow for amateur Home gardeners to learn and volunteer, too. Whatever gets chosen, I hope the next generations will get to enjoy the Mitchell Park Gardens as the original family always hoped it would remain.	Heidisobczak@att.net	6/28/2018 3:12 AM
62-1281	Option 6A: Hybrid Redevelopment EcoDome Destination Attraction	How will the cost of the projects affect taxpayers? Will there be a tax increase to pay for the project? How would funding this project affect the county's budget?	kristin.jeung@gmail.com	6/27/2018 7:51 PM
62-2293	Option 6A: Hybrid Redevelopment EcoDome Destination Attraction	Honestly, I just want the Domes to be saved, so the only options I am against is 1 & 2	knkaliszewski@gmail.com	7/10/2018 12:29 AM
62-662	Option 6A: Hybrid Redevelopment EcoDome Destination Attraction	Honestly, any option 5A through 6B would be fantastic. I am a homeschooling mother, gardener, and committed environmentalist, and I haven't been to the domes since I was a teenager 30 years ago. I just never go, my kids would be bored. If it were more of a desitnation, with play space in addition to learning space, or hands-on classes, place to eat, etc. I would absolutely take my kids and organize homeschooling events.	maggjecainyoga@gmail.com	6/23/2018 11:41 PM
62-2007	Option 6A: Hybrid Redevelopment EcoDome Destination Attraction	Green spaces is a health benefit to our community, the dimes a year long green space where our children learn to walk, connects generations with each other and nature, along with quite Moments listening to the waterfalls that calm our souls. A Relief from the winter blues. A great turist spot for Milwaukee to the world. In the near south side, that sits in a place that joints the city. A place that provides multicultural gathering. A place where one can experience coexisting of peoples with a variety religions, cultural, languages, customers can find something familiar inside this glass domes. A place to discover other forms of plants, sense their aroma, the colors, specially for our commUNITY that can not travel or have not travel. But best of all it greats a safe destination in our commUNITY	esperanzagutierrez@att.net	7/9/2018 8:46 AM
62-1777	Option 6A: Hybrid Redevelopment EcoDome Destination Attraction	Gotta get Hype about science!		7/6/2018 7:24 PM
62-391	Option 6A: Hybrid Redevelopment EcoDome Destination Attraction	Go big or go home. The city skyline has been going through an amazing up grade. The redevelopment of the Domes could be part of it.		6/22/2018 6:34 AM
62-1070	Option 6A: Hybrid Redevelopment EcoDome Destination Attraction	Go big or go home! Let's prefigure Milwaukee as a leader in Urban Ecology.	amhaag@uwm.edu	6/25/2018 9:04 PM

OPTION 6A: HYBRID REDEVELOPMENT ECDOME DESTINATION ATTRACTION CONT.

Options Id	Preferred Option	Additional Comments	Email (Optional)	Entry Time Stamp
62-332	Option 6A: Hybrid Redevelopment EcoDome Destination Attraction	Given the high cost of remediating the existing structures, as well as the relative inefficiencies related to these older buildings, it would be worthwhile to consider what it might mean to undertake completely new construction of the facilities (this would actually be my preferred option, I think, but it wasn't listed among those available). In addition to green architecture and much increased efficiency with regard to energy/water use, the new buildings could better support the increased diversity in programming that other sites around the city/county are witnessing (e.g., concerts, weddings/events, festivals, etc.). The use of more modern construction techniques would also allow for extended life of the full facility, decreased maintenance, etc. This would also provide the advantage of not having to close/demolish individual domes, resulting in significantly decreased attendance during those periods - instead, the existing structures could remain open while the new constructions were being undertaken.	ekulke@carthage.edu	6/21/2018 8:16 PM
62-909	Option 6A: Hybrid Redevelopment EcoDome Destination Attraction	Expand gift shop and mid-sized restaurant preferred.	rsbemann@att.net	6/24/2018 7:19 PM
62-608	Option 6A: Hybrid Redevelopment EcoDome Destination Attraction	Doing nothing or looking the domes would be a travesty		6/23/2018 8:40 PM
62-1221	Option 6A: Hybrid Redevelopment EcoDome Destination Attraction	Could something like this be financed through the stadium district? Seems ridiculous that private businesses run by billionaires can get our tax dollars and something like this that's uniquely Milwaukee will end up scrounging for bucks. But putting that madness aside....I think it's important that any restaurant in the Domes be locally run - i.e. not a Rainforest Cafe. Also, it'd be nice if the restaurant featured locally brewed botanical beers and sodas - maybe hibiscus cream soda or prickly pear wheat ale... or maybe more exotic stuff too - but all tied to plants growing in the domes. Science talks in the back rooms of bars and coffee shops are becoming popular in the city. This would be a great place for them - get people in the habit of stopping by the domes! Finally - security. I have friends who won't come to the domes any more after being mugged in the parking lot. This has to be completely eliminated. People have to feel safe. Thanks! This is a very exciting opportunity for the city!	ribarnica@gmail.com	6/27/2018 1:41 AM
62-476	Option 6A: Hybrid Redevelopment EcoDome Destination Attraction	Butterfly House would compete with that at the museum. Green parking lot would be an improvement as long as parking needs to be expanded anyway.		6/22/2018 10:05 PM
62-1525	Option 6A: Hybrid Redevelopment EcoDome Destination Attraction	Butterfly exhibit is a must! Food and coffee will help a lot also.		7/3/2018 2:20 AM
62-8	Option 6A: Hybrid Redevelopment EcoDome Destination Attraction	Build a new conservatory if it's not feasible to keep the present structure.		6/16/2018 3:45 PM
62-1128	Option 6A: Hybrid Redevelopment EcoDome Destination Attraction	At least addressing deferred maintenance and repairs to prolong the life of the wonderful domes. But upgrading the domes would be wonderful if the funds can be gathered. To keep attendance up it would be good to change things in a way that wouldn't raise admission costs but instead give more options such as the extras like restaurants and zip line and similar things that people would choose to pay for	Bauere04@hotmail.com	6/26/2018 5:54 AM

OPTION 6A: HYBRID REDEVELOPMENT ECDOME DESTINATION ATTRACTION CONT.

Options Id	Preferred Option	Additional Comments	Email (Optional)	Entry Time Stamp
62-1035	Option 6A: Hybrid Redevelopment EcoDome Destination Attraction	As much as I love the iconic design of the domes, I think the best long-term decision for the Milwaukee Conservatory is for them to be completely replaced. Now if that means trying to build another dome-like structure or something completely different, I don't really know how I feel. It would be nice to have a dome structure(s), but if the current design is difficult to maintain and structurally inferior, then we will just be back at this juncture in another 50 years. Maybe that's all a building should last? Not sure on that either, but I think we want to shoot for the most long-term solution for the conservatory. I like the idea of building in more activities, but I would caution against it being too "commercial" like a water park. This is still supposed to be an educational facility not something like a Wisconsin Dells water park brought to you by Coca Cola.	mkraem@gmail.com	6/25/2018 5:31 PM
62-1194	Option 6A: Hybrid Redevelopment EcoDome Destination Attraction	As a teacher in the Milwaukee area, I would hate to see the Domes go. I think Option 6A provides the best option for future use. With the current amount of visitors you have, enough money isn't coming in to continue keeping the Domes so I feel like this is a 'go big or go home' endeavor. You would need one of the more expensive options to produce an increase in visitors in order to keep the Domes open for years to come. Option 6A has the most attractions that would make me want to take my class for a visit. The other options seem very similar to what is already available nearby at the zoo, Boerner botanical gardens, and museum (aquarium, butterfly garden, etc.) In the event that one of the more expensive options is not feasible for donors, investors, etc., unfortunately, I would vote for demolishing the domes (option 2). I would be sad to see them go, but there are many areas in the city that are more important such as schools, public parks, roads, etc. that could use the funding. Perhaps the plant collections could be distributed to other areas in Milwaukee such as the zoo, museum, UWM.		6/26/2018 6:19 PM
62-1130	Option 6A: Hybrid Redevelopment EcoDome Destination Attraction	As a child, I visited the domes as part of a class field trip. I didn't know then, but it was in part that trip which motivated me to study sustainable design and ecosystem function. I am completing my masters program in the spring, and looking at PhD programs, in part due to these amazing structures. I implore you to update or redevelop as needed, but do what you must to keep the domes as the marvel they are.	Rintamae@uwgb.edu	6/26/2018 8:50 AM
62-83	Option 6A: Hybrid Redevelopment EcoDome Destination Attraction	any Development to sustain the buildings, and increase visitation will mean increased revenue for the city. It would be a shame to waste a revenue opportunity and an additional tourist attraction that is so close to Potowotomi and the Harley museum. Seems like an easy decision in my opinion.		6/19/2018 4:07 AM
62-129	Option 6A: Hybrid Redevelopment EcoDome Destination Attraction	Actually, Option 7 as presented in the e-mail from Friends of the Domes. Building a new facility that can use all the latest most energy efficient technologies available and developing spaces that can be rented out to help support the Conservatory sounds like a smart way to go.		6/19/2018 1:54 PM

OPTION 6A: HYBRID REDEVELOPMENT ECDOME DESTINATION ATTRACTION CONT.

Options Id	Preferred Option	Additional Comments	Email (Optional)	Entry Time Stamp
62-793	Option 6A: Hybrid Redevelopment EcoDome Destination Attraction	6A or 6B are both equally attractive, i chose 6A because I've always viewed the domes as a quiet, enjoyable, educational place. I took my ex there this year and we walked around, it was a nice experience. I feel like 6B would probably bring more revenue, but 6A could have revenue generating activities to help support the domes as well.	adam.schodron@outlook.com	6/24/2018 8:32 AM
62-1042	Option 6A: Hybrid Redevelopment EcoDome Destination Attraction	5A would be my second preference. I believe it is important for this project to be transformative.		6/25/2018 6:01 PM
62-657	Option 6A: Hybrid Redevelopment EcoDome Destination Attraction	5a second. Really like any option with inclusion of education and research!		6/23/2018 11:33 PM
62-2337	Option 6A: Hybrid Redevelopment EcoDome Destination Attraction			7/10/2018 2:29 AM
62-2334	Option 6A: Hybrid Redevelopment EcoDome Destination Attraction			7/10/2018 2:23 AM
62-2324	Option 6A: Hybrid Redevelopment EcoDome Destination Attraction			7/10/2018 2:02 AM
62-2322	Option 6A: Hybrid Redevelopment EcoDome Destination Attraction		jonathan16clark@gmail.com	7/10/2018 1:45 AM
62-2297	Option 6A: Hybrid Redevelopment EcoDome Destination Attraction			7/10/2018 12:41 AM
62-2287	Option 6A: Hybrid Redevelopment EcoDome Destination Attraction			7/10/2018 12:20 AM
62-2277	Option 6A: Hybrid Redevelopment EcoDome Destination Attraction			7/10/2018 12:05 AM
62-2272	Option 6A: Hybrid Redevelopment EcoDome Destination Attraction			7/9/2018 11:53 PM
62-2264	Option 6A: Hybrid Redevelopment EcoDome Destination Attraction			7/9/2018 11:41 PM
62-2233	Option 6A: Hybrid Redevelopment EcoDome Destination Attraction			7/9/2018 10:31 PM
62-2225	Option 6A: Hybrid Redevelopment EcoDome Destination Attraction			7/9/2018 10:20 PM
62-2213	Option 6A: Hybrid Redevelopment EcoDome Destination Attraction			7/9/2018 10:04 PM
62-2160	Option 6A: Hybrid Redevelopment EcoDome Destination Attraction			7/9/2018 8:44 PM
62-2155	Option 6A: Hybrid Redevelopment EcoDome Destination Attraction			7/9/2018 8:33 PM
62-2145	Option 6A: Hybrid Redevelopment EcoDome Destination Attraction			7/9/2018 7:59 PM
62-2140	Option 6A: Hybrid Redevelopment EcoDome Destination Attraction			7/9/2018 7:47 PM
62-2115	Option 6A: Hybrid Redevelopment EcoDome Destination Attraction			7/9/2018 6:44 PM
62-2112	Option 6A: Hybrid Redevelopment EcoDome Destination Attraction			7/9/2018 6:39 PM
62-2106	Option 6A: Hybrid Redevelopment EcoDome Destination Attraction			7/9/2018 6:29 PM
62-2104	Option 6A: Hybrid Redevelopment EcoDome Destination Attraction			7/9/2018 6:24 PM
62-2103	Option 6A: Hybrid Redevelopment EcoDome Destination Attraction			7/9/2018 6:23 PM
62-2093	Option 6A: Hybrid Redevelopment EcoDome Destination Attraction			7/9/2018 6:01 PM
62-2091	Option 6A: Hybrid Redevelopment EcoDome Destination Attraction			7/9/2018 6:01 PM
62-2081	Option 6A: Hybrid Redevelopment EcoDome Destination Attraction			7/9/2018 5:16 PM
62-2063	Option 6A: Hybrid Redevelopment EcoDome Destination Attraction			7/9/2018 3:23 PM
62-2050	Option 6A: Hybrid Redevelopment EcoDome Destination Attraction			7/9/2018 2:36 PM
62-2032	Option 6A: Hybrid Redevelopment EcoDome Destination Attraction			7/9/2018 1:25 PM
62-2031	Option 6A: Hybrid Redevelopment EcoDome Destination Attraction			7/9/2018 1:24 PM
62-2029	Option 6A: Hybrid Redevelopment EcoDome Destination Attraction		Alf_gundersen@yahoo.com	7/9/2018 1:22 PM
62-1952	Option 6A: Hybrid Redevelopment EcoDome Destination Attraction		wpologe@gmail.com	7/9/2018 12:03 AM
62-1930	Option 6A: Hybrid Redevelopment EcoDome Destination Attraction			7/8/2018 10:08 PM
62-1922	Option 6A: Hybrid Redevelopment EcoDome Destination Attraction			7/8/2018 9:38 PM
62-1870	Option 6A: Hybrid Redevelopment EcoDome Destination Attraction			7/8/2018 7:12 PM
62-1850	Option 6A: Hybrid Redevelopment EcoDome Destination Attraction			7/8/2018 6:23 PM
62-1844	Option 6A: Hybrid Redevelopment EcoDome Destination Attraction		Sanddrallilianapucci@yahoo.com	7/8/2018 5:42 PM
62-1827	Option 6A: Hybrid Redevelopment EcoDome Destination Attraction		salvadorvega0129@icloud.com	7/8/2018 3:43 AM
62-1794	Option 6A: Hybrid Redevelopment EcoDome Destination Attraction			7/7/2018 1:15 AM
62-1779	Option 6A: Hybrid Redevelopment EcoDome Destination Attraction			7/6/2018 7:42 PM
62-1699	Option 6A: Hybrid Redevelopment EcoDome Destination Attraction		Kelly.peplinski@gmail.com	7/5/2018 5:07 PM
62-1673	Option 6A: Hybrid Redevelopment EcoDome Destination Attraction			7/5/2018 3:13 AM
62-1656	Option 6A: Hybrid Redevelopment EcoDome Destination Attraction		bumblebee513@gmail.com	7/4/2018 4:34 PM
62-1638	Option 6A: Hybrid Redevelopment EcoDome Destination Attraction			7/4/2018 9:36 AM

OPTION 6A: HYBRID REDEVELOPMENT ECDOME DESTINATION ATTRACTION CONT.

Options Id	Preferred Option	Additional Comments	Email (Optional)	Entry Time Stamp
62-1633	Option 6A: Hybrid Redevelopment EcoDome Destination Attraction			7/4/2018 5:14 AM
62-1631	Option 6A: Hybrid Redevelopment EcoDome Destination Attraction			7/4/2018 4:30 AM
62-1613	Option 6A: Hybrid Redevelopment EcoDome Destination Attraction			7/3/2018 10:17 PM
62-1600	Option 6A: Hybrid Redevelopment EcoDome Destination Attraction			7/3/2018 7:21 PM
62-1595	Option 6A: Hybrid Redevelopment EcoDome Destination Attraction			7/3/2018 6:16 PM
62-1579	Option 6A: Hybrid Redevelopment EcoDome Destination Attraction			7/3/2018 3:15 PM
62-1568	Option 6A: Hybrid Redevelopment EcoDome Destination Attraction		Jeb.ebben@gmail.com	7/3/2018 1:32 PM
62-1549	Option 6A: Hybrid Redevelopment EcoDome Destination Attraction			7/3/2018 5:16 AM
62-1547	Option 6A: Hybrid Redevelopment EcoDome Destination Attraction			7/3/2018 5:02 AM
62-1532	Option 6A: Hybrid Redevelopment EcoDome Destination Attraction			7/3/2018 2:55 AM
62-1530	Option 6A: Hybrid Redevelopment EcoDome Destination Attraction			7/3/2018 2:49 AM
62-1471	Option 6A: Hybrid Redevelopment EcoDome Destination Attraction			7/2/2018 12:11 PM
62-1461	Option 6A: Hybrid Redevelopment EcoDome Destination Attraction		Sonia.english001@gmail.com	7/2/2018 4:20 AM
62-1453	Option 6A: Hybrid Redevelopment EcoDome Destination Attraction			7/2/2018 3:19 AM
62-1450	Option 6A: Hybrid Redevelopment EcoDome Destination Attraction			7/2/2018 2:16 AM
62-1447	Option 6A: Hybrid Redevelopment EcoDome Destination Attraction			7/2/2018 1:31 AM
62-1446	Option 6A: Hybrid Redevelopment EcoDome Destination Attraction			7/2/2018 1:31 AM
62-1445	Option 6A: Hybrid Redevelopment EcoDome Destination Attraction			7/2/2018 1:31 AM
62-1420	Option 6A: Hybrid Redevelopment EcoDome Destination Attraction			7/1/2018 4:31 PM
62-1412	Option 6A: Hybrid Redevelopment EcoDome Destination Attraction			7/1/2018 1:17 PM
62-1405	Option 6A: Hybrid Redevelopment EcoDome Destination Attraction			7/1/2018 3:23 AM
62-1388	Option 6A: Hybrid Redevelopment EcoDome Destination Attraction			6/30/2018 12:16 PM
62-1367	Option 6A: Hybrid Redevelopment EcoDome Destination Attraction		twinmom234@aol.com	6/29/2018 8:25 PM
62-1366	Option 6A: Hybrid Redevelopment EcoDome Destination Attraction			6/29/2018 7:12 PM
62-1363	Option 6A: Hybrid Redevelopment EcoDome Destination Attraction			6/29/2018 3:21 PM
62-1348	Option 6A: Hybrid Redevelopment EcoDome Destination Attraction		oneilsp92@gmail.com	6/29/2018 12:28 AM
62-1323	Option 6A: Hybrid Redevelopment EcoDome Destination Attraction			6/28/2018 6:13 AM
62-1322	Option 6A: Hybrid Redevelopment EcoDome Destination Attraction			6/28/2018 6:13 AM
62-1302	Option 6A: Hybrid Redevelopment EcoDome Destination Attraction			6/28/2018 1:00 AM
62-1280	Option 6A: Hybrid Redevelopment EcoDome Destination Attraction		kristin.jeung@gmail.com	6/27/2018 7:44 PM
62-1268	Option 6A: Hybrid Redevelopment EcoDome Destination Attraction		phillipsroule@gmail.com	6/27/2018 6:14 PM
62-1265	Option 6A: Hybrid Redevelopment EcoDome Destination Attraction		amhamh5@gmail.com	6/27/2018 5:56 PM
62-1259	Option 6A: Hybrid Redevelopment EcoDome Destination Attraction			6/27/2018 5:05 PM
62-1241	Option 6A: Hybrid Redevelopment EcoDome Destination Attraction			6/27/2018 11:15 AM
62-1230	Option 6A: Hybrid Redevelopment EcoDome Destination Attraction			6/27/2018 2:31 AM
62-1226	Option 6A: Hybrid Redevelopment EcoDome Destination Attraction			6/27/2018 2:11 AM
62-1198	Option 6A: Hybrid Redevelopment EcoDome Destination Attraction			6/26/2018 8:35 PM
62-1176	Option 6A: Hybrid Redevelopment EcoDome Destination Attraction			6/26/2018 4:05 PM
62-1160	Option 6A: Hybrid Redevelopment EcoDome Destination Attraction			6/26/2018 2:59 PM
62-1125	Option 6A: Hybrid Redevelopment EcoDome Destination Attraction			6/26/2018 5:01 AM
62-1123	Option 6A: Hybrid Redevelopment EcoDome Destination Attraction			6/26/2018 4:37 AM
62-1111	Option 6A: Hybrid Redevelopment EcoDome Destination Attraction		Janschut331@gmail.com	6/26/2018 2:28 AM
62-1082	Option 6A: Hybrid Redevelopment EcoDome Destination Attraction		gmh.100212@gmail.com	6/25/2018 10:18 PM
62-1077	Option 6A: Hybrid Redevelopment EcoDome Destination Attraction			6/25/2018 9:47 PM
62-1076	Option 6A: Hybrid Redevelopment EcoDome Destination Attraction			6/25/2018 9:46 PM
62-1048	Option 6A: Hybrid Redevelopment EcoDome Destination Attraction		benblock88@gmail.com	6/25/2018 6:46 PM
62-1040	Option 6A: Hybrid Redevelopment EcoDome Destination Attraction			6/25/2018 5:55 PM
62-1019	Option 6A: Hybrid Redevelopment EcoDome Destination Attraction			6/25/2018 4:13 PM
62-993	Option 6A: Hybrid Redevelopment EcoDome Destination Attraction			6/25/2018 12:48 PM
62-987	Option 6A: Hybrid Redevelopment EcoDome Destination Attraction			6/25/2018 12:03 PM
62-973	Option 6A: Hybrid Redevelopment EcoDome Destination Attraction			6/25/2018 5:15 AM
62-972	Option 6A: Hybrid Redevelopment EcoDome Destination Attraction			6/25/2018 5:01 AM
62-964	Option 6A: Hybrid Redevelopment EcoDome Destination Attraction			6/25/2018 2:58 AM
62-953	Option 6A: Hybrid Redevelopment EcoDome Destination Attraction			6/25/2018 1:46 AM

OPTION 6A: HYBRID REDEVELOPMENT ECDOME DESTINATION ATTRACTION CONT.

Options Id	Preferred Option	Additional Comments	Email (Optional)	Entry Time Stamp
62-943	Option 6A: Hybrid Redevelopment EcoDome Destination Attraction			6/25/2018 12:02 AM
62-931	Option 6A: Hybrid Redevelopment EcoDome Destination Attraction			6/24/2018 10:00 PM
62-930	Option 6A: Hybrid Redevelopment EcoDome Destination Attraction			6/24/2018 9:59 PM
62-917	Option 6A: Hybrid Redevelopment EcoDome Destination Attraction			6/24/2018 8:06 PM
62-884	Option 6A: Hybrid Redevelopment EcoDome Destination Attraction			6/24/2018 4:45 PM
62-881	Option 6A: Hybrid Redevelopment EcoDome Destination Attraction			6/24/2018 4:19 PM
62-862	Option 6A: Hybrid Redevelopment EcoDome Destination Attraction			6/24/2018 3:05 PM
62-850	Option 6A: Hybrid Redevelopment EcoDome Destination Attraction			6/24/2018 2:28 PM
62-849	Option 6A: Hybrid Redevelopment EcoDome Destination Attraction			6/24/2018 2:22 PM
62-830	Option 6A: Hybrid Redevelopment EcoDome Destination Attraction			6/24/2018 1:24 PM
62-820	Option 6A: Hybrid Redevelopment EcoDome Destination Attraction			6/24/2018 12:59 PM
62-792	Option 6A: Hybrid Redevelopment EcoDome Destination Attraction			6/24/2018 8:26 AM
62-780	Option 6A: Hybrid Redevelopment EcoDome Destination Attraction			6/24/2018 5:09 AM
62-770	Option 6A: Hybrid Redevelopment EcoDome Destination Attraction			6/24/2018 4:28 AM
62-757	Option 6A: Hybrid Redevelopment EcoDome Destination Attraction			6/24/2018 4:01 AM
62-756	Option 6A: Hybrid Redevelopment EcoDome Destination Attraction			6/24/2018 3:58 AM
62-747	Option 6A: Hybrid Redevelopment EcoDome Destination Attraction			6/24/2018 3:39 AM
62-742	Option 6A: Hybrid Redevelopment EcoDome Destination Attraction			6/24/2018 3:21 AM
62-735	Option 6A: Hybrid Redevelopment EcoDome Destination Attraction		mike.farina@gmail.com	6/24/2018 3:11 AM
62-719	Option 6A: Hybrid Redevelopment EcoDome Destination Attraction			6/24/2018 2:24 AM
62-700	Option 6A: Hybrid Redevelopment EcoDome Destination Attraction			6/24/2018 1:56 AM
62-699	Option 6A: Hybrid Redevelopment EcoDome Destination Attraction			6/24/2018 1:47 AM
62-690	Option 6A: Hybrid Redevelopment EcoDome Destination Attraction			6/24/2018 1:22 AM
62-682	Option 6A: Hybrid Redevelopment EcoDome Destination Attraction			6/24/2018 12:52 AM
62-677	Option 6A: Hybrid Redevelopment EcoDome Destination Attraction			6/24/2018 12:39 AM
62-648	Option 6A: Hybrid Redevelopment EcoDome Destination Attraction			6/23/2018 11:15 PM
62-646	Option 6A: Hybrid Redevelopment EcoDome Destination Attraction			6/23/2018 11:10 PM
62-630	Option 6A: Hybrid Redevelopment EcoDome Destination Attraction			6/23/2018 10:31 PM
62-628	Option 6A: Hybrid Redevelopment EcoDome Destination Attraction			6/23/2018 10:23 PM
62-570	Option 6A: Hybrid Redevelopment EcoDome Destination Attraction			6/23/2018 3:03 PM
62-548	Option 6A: Hybrid Redevelopment EcoDome Destination Attraction			6/23/2018 12:30 PM
62-517	Option 6A: Hybrid Redevelopment EcoDome Destination Attraction			6/23/2018 2:24 AM
62-511	Option 6A: Hybrid Redevelopment EcoDome Destination Attraction			6/23/2018 1:50 AM
62-508	Option 6A: Hybrid Redevelopment EcoDome Destination Attraction			6/23/2018 1:24 AM
62-505	Option 6A: Hybrid Redevelopment EcoDome Destination Attraction			6/23/2018 1:21 AM
62-501	Option 6A: Hybrid Redevelopment EcoDome Destination Attraction			6/23/2018 12:57 AM
62-495	Option 6A: Hybrid Redevelopment EcoDome Destination Attraction			6/23/2018 12:21 AM
62-493	Option 6A: Hybrid Redevelopment EcoDome Destination Attraction		tearmon@gmail.com	6/23/2018 12:14 AM
62-489	Option 6A: Hybrid Redevelopment EcoDome Destination Attraction			6/22/2018 11:46 PM
62-480	Option 6A: Hybrid Redevelopment EcoDome Destination Attraction		ldubois@hotmail.com	6/22/2018 10:23 PM
62-467	Option 6A: Hybrid Redevelopment EcoDome Destination Attraction			6/22/2018 8:50 PM
62-463	Option 6A: Hybrid Redevelopment EcoDome Destination Attraction			6/22/2018 8:21 PM
62-449	Option 6A: Hybrid Redevelopment EcoDome Destination Attraction		scolson99@yahoo.com	6/22/2018 6:03 PM
62-424	Option 6A: Hybrid Redevelopment EcoDome Destination Attraction			6/22/2018 2:45 PM
62-407	Option 6A: Hybrid Redevelopment EcoDome Destination Attraction			6/22/2018 12:24 PM
62-398	Option 6A: Hybrid Redevelopment EcoDome Destination Attraction			6/22/2018 11:05 AM
62-396	Option 6A: Hybrid Redevelopment EcoDome Destination Attraction			6/22/2018 10:22 AM
62-390	Option 6A: Hybrid Redevelopment EcoDome Destination Attraction			6/22/2018 5:45 AM
62-383	Option 6A: Hybrid Redevelopment EcoDome Destination Attraction			6/22/2018 4:30 AM
62-370	Option 6A: Hybrid Redevelopment EcoDome Destination Attraction			6/22/2018 3:12 AM
62-368	Option 6A: Hybrid Redevelopment EcoDome Destination Attraction			6/22/2018 2:55 AM
62-359	Option 6A: Hybrid Redevelopment EcoDome Destination Attraction			6/22/2018 1:46 AM
62-358	Option 6A: Hybrid Redevelopment EcoDome Destination Attraction			6/22/2018 1:23 AM
62-346	Option 6A: Hybrid Redevelopment EcoDome Destination Attraction			6/22/2018 12:41 AM

OPTION 6A HYBRID REDEVELOPMENT ECDOME DESTINATION ATTRACTION CONT.

Options Id	Preferred Option	Additional Comments	Email (Optional)	Entry Time Stamp
62-343	Option 6A: Hybrid Redevelopment EcoDome Destination Attraction			6/22/2018 12:27 AM
62-339	Option 6A: Hybrid Redevelopment EcoDome Destination Attraction			6/22/2018 12:00 AM
62-297	Option 6A: Hybrid Redevelopment EcoDome Destination Attraction			6/21/2018 9:55 AM
62-282	Option 6A: Hybrid Redevelopment EcoDome Destination Attraction			6/21/2018 12:00 AM
62-267	Option 6A: Hybrid Redevelopment EcoDome Destination Attraction		Rachmoho@hotmail.com	6/20/2018 6:22 PM
62-265	Option 6A: Hybrid Redevelopment EcoDome Destination Attraction			6/20/2018 6:06 PM
62-240	Option 6A: Hybrid Redevelopment EcoDome Destination Attraction			6/20/2018 1:40 PM
62-226	Option 6A: Hybrid Redevelopment EcoDome Destination Attraction			6/20/2018 4:22 AM
62-209	Option 6A: Hybrid Redevelopment EcoDome Destination Attraction			6/20/2018 12:58 AM
62-168	Option 6A: Hybrid Redevelopment EcoDome Destination Attraction		cows51@gmail.com	6/19/2018 7:15 PM
62-150	Option 6A: Hybrid Redevelopment EcoDome Destination Attraction			6/19/2018 4:29 PM
62-135	Option 6A: Hybrid Redevelopment EcoDome Destination Attraction			6/19/2018 2:27 PM
62-127	Option 6A: Hybrid Redevelopment EcoDome Destination Attraction			6/19/2018 1:47 PM
62-94	Option 6A: Hybrid Redevelopment EcoDome Destination Attraction			6/19/2018 11:16 AM
62-71	Option 6A: Hybrid Redevelopment EcoDome Destination Attraction		parke014@gmail.com	6/19/2018 2:25 AM
62-52	Option 6A: Hybrid Redevelopment EcoDome Destination Attraction			6/19/2018 12:24 AM
62-15	Option 6A: Hybrid Redevelopment EcoDome Destination Attraction			6/18/2018 9:43 PM

OPTION 6B: HYBRID REDEVELOPMENT ADVENTURE DOME DESTINATION ATTRACTION

Options Id	Preferred Option	Additional Comments	Email (Optional)	Entry Time Stamp
62-1059	Option 6B: Hybrid Redevelopment Adventure Dome Destination Attraction	You should really only take comments from those that live in the county. The domes are an asset to the city and only help to push tourism more by having them. Host farm to table dinners in the surrounds, do what u do with music and weddings.....add more value to the space.....thats why I choose 6b.	Stryand@yahoo.com	6/25/2018 8:21 PM
62-1505	Option 6B: Hybrid Redevelopment Adventure Dome Destination Attraction	You don't need an aquarium or a butterfly area or animals. The Zoo has aquariums and animals, and the Public Museum has a butterfly space. The insects you need should be in the domes themselves. If you do create a restaurant, it should be casual--and one that might attract 20 and 30 somethings after work for happy hour (plenty of bar space, appetizers, etc.) while still having a nice area for families to sit down and have a reasonably-priced meal. Save the expensive meals for when you have catered events.	stedu8-ace@yahoo.com	7/2/2018 4:04 PM
62-1801	Option 6B: Hybrid Redevelopment Adventure Dome Destination Attraction	Would also support options 3, 4, 5a, 5b, and 6a.	wrightjamesn@gmail.com	7/7/2018 3:51 AM
62-660	Option 6B: Hybrid Redevelopment Adventure Dome Destination Attraction	With a children's research lab or classroom. This would allow additional revenue via enrichment in the form of children's classes and summer camps. Please review children's classes at the Milwaukee County Zoo which are often quite pricey and fill up months in advance. The combination of fun activities and enrichment can provide various outlets to obtain revenue and is possible with removal of the showdome.	er.maas@yahoo.com	6/23/2018 11:37 PM
62-611	Option 6B: Hybrid Redevelopment Adventure Dome Destination Attraction	While I believe option 6B is the best current option because it allows for some of the current buildings to remain operational while adding on an additional money-making attraction building, I also believe that an option 7 of demolishing and starting over with a new set of domes would also be a worthwhile option to explore.	jakemkrueger@gmail.com	6/23/2018 8:55 PM
62-93	Option 6B: Hybrid Redevelopment Adventure Dome Destination Attraction	We would come more often if there was more to do for young children and also butterflies	perrai21@hotmail.com	6/19/2018 10:54 AM
62-1948	Option 6B: Hybrid Redevelopment Adventure Dome Destination Attraction	We should be repairing and improving on these amazing structures.	jackel86@gmail.com	7/8/2018 11:34 PM
62-2284	Option 6B: Hybrid Redevelopment Adventure Dome Destination Attraction	We need to move the domes into the 21st century and give them way to make money as well as for their own maintenance. They are stuck in the 50's. Kids would love coming to the domes to play inside in the winter.	jbuer87@gmail.com	7/10/2018 12:11 AM
62-2226	Option 6B: Hybrid Redevelopment Adventure Dome Destination Attraction	We need to keep the domes and we need to invest in them - NOT another Arena or stadium. I think the Bucks and the Brewers should start the campaign off and send back some of the tax payer money to maintain this amazing asset to our city.	elogcal1@mac.com	7/9/2018 10:23 PM
62-1996	Option 6B: Hybrid Redevelopment Adventure Dome Destination Attraction	We need to do something to keep the Domes around. Just like Zoos and sports arenas, Milwaukee has to have the Domes. I want them Rebuilt/Maintained. The long overdue money must be invested back into them. The Children and families in the future will enjoy them as much as my family has. We Must do something to Invest back into the Domes.	mariah969@yahoo.com	7/9/2018 3:11 AM
62-1594	Option 6B: Hybrid Redevelopment Adventure Dome Destination Attraction	We need to attract families. Kids get bored looking at plants after a while so give them something active to do What about adding a real restaurant for evening dinners to attract millennials and other adults?		7/3/2018 6:01 PM

OPTION 6B: HYBRID REDEVELOPMENT ADVENTURE DOME DESTINATION ATTRACTION CONT.

62-513	Option 6B: Hybrid Redevelopment Adventure Dome Destination Attraction	We come to the domes at least once a month as residents of Milwaukee county. It is an exceptional place to take my children to learn about plant life and different biomes. I feel the Domes are a beautiful place for families to enjoy nature even in the winter. I would LOVE to see more things for kids to do such as the zip line, classrooms for kids to learn, plant research center, etc. The domes are a bit old fashioned and we need to bring them into the 21st century! I support option 6b!	Jessicabordini@uwalumni.com	6/23/2018 1:51 AM
62-2175	Option 6B: Hybrid Redevelopment Adventure Dome Destination Attraction	We absolutely need this potentially world class amenity! The domes themselves are too valuable architecturally and culturally to lose, but these improvements can make it an incredible destination for the entire region! Instead of a few hours at the domes you could have people spending entire afternoons at the domes! The entertainment, educational, environmental, and cultural impacts would be invaluable!	jhbartol@gmail.com	7/9/2018 9:11 PM
62-2365	Option 6B: Hybrid Redevelopment Adventure Dome Destination Attraction	Visited a similar attraction in Cairns Australia and even held a koala there under supervision of her caretaker. It was educational and so fun.		7/10/2018 3:44 AM
62-1096	Option 6B: Hybrid Redevelopment Adventure Dome Destination Attraction	This would TRANSFORM the whole area, not just the Domes! Commit. They are beautiful and a necessity for Milwaukee's growth.		6/26/2018 1:02 AM
62-1068	Option 6B: Hybrid Redevelopment Adventure Dome Destination Attraction	This would bring a lot of money into the city as a prime tourist destination.	dwundrock@yahoo.com	6/25/2018 8:48 PM
62-425	Option 6B: Hybrid Redevelopment Adventure Dome Destination Attraction	This will put Milwaukee on the map again as an innovative city with state of the art facility!!! Let's make it fun, cutting edge, and educational. Our future generations will be more informed and in touch with ecology! Many other cities have domes, Des Moines and Fort Wayne, to name a couple, but let's take Milwaukee to the head of the pack! I think the original architects would be pleased! By the way, sometimes the cheapest option isn't the cheapest option. If we invest in a destination that will draw people from all over the world, the admissions will compensate!	theatre3c1r@aol.com	6/22/2018 2:47 PM
62-582	Option 6B: Hybrid Redevelopment Adventure Dome Destination Attraction	This type of redevelopment would bring in visitors from not only the local area but also surrounding municipalities. It creates a community atmosphere to share an educational and adventure experience with the whole family. As an aging millennial in Milwaukee, I believe this is the type of community revival that will help bolster the area's value while create a unique city experience for years to come.	Jen.webster@hotmail.com	6/23/2018 4:50 PM
62-1580	Option 6B: Hybrid Redevelopment Adventure Dome Destination Attraction	This is a major iconic facility that should have had maintenance dollars budgeted over the years and it is a shame for this to have deteriorated. It is excellent proposal are being presented and a reinvestment is critical for the long term health of the city.	thomas.alves@fortworthtexas.gov	7/3/2018 3:31 PM
62-1416	Option 6B: Hybrid Redevelopment Adventure Dome Destination Attraction	Think it would be great to make this a family attraction with lots of interaction. Milwaukee needs something like this.	Tbop_33@yahoo.com	7/1/2018 2:07 PM
62-1603	Option 6B: Hybrid Redevelopment Adventure Dome Destination Attraction	The domes should have originally been built at the Boerner Botanical Gardens to give the BBG year-round activity. I feel that that option should be given significant consideration.	radlerwj@gmail.com	7/3/2018 7:44 PM
62-403	Option 6B: Hybrid Redevelopment Adventure Dome Destination Attraction	The domes have long been one of my favorite places to take my children in the winter. These new improvements would be an incredibly exciting change for surviving Milwaukee winter with little ones.	Evklockner@gmail.com	6/22/2018 12:07 PM

OPTION 6B: HYBRID REDEVELOPMENT ADVENTURE DOME DESTINATION ATTRACTION CONT.

62-2336	Option 6B: Hybrid Redevelopment Adventure Dome Destination Attraction	The Domes are wonderful and could be even greater with the proposed changes/additions in option 6B. Especially the additional things for children.	Heather.fradkin@gmail.com	7/10/2018 2:27 AM
62-958	Option 6B: Hybrid Redevelopment Adventure Dome Destination Attraction	The Domes are a wonderful amazing Milwaukee asset. Redevelopment would really make it a crown Jewel for Milwaukee like the art museum	Etent@mindspring.com	6/25/2018 2:40 AM
62-1229	Option 6B: Hybrid Redevelopment Adventure Dome Destination Attraction	The dimes need to modernize to keep up with the lakefront. I'd love an aquarium to be added since there's no room a the lakefront fo one		6/27/2018 2:28 AM
62-581	Option 6B: Hybrid Redevelopment Adventure Dome Destination Attraction	The adventure dome integrated with the Ecodome would be the best option in my opinion. The domes shouldn't only about the preservation of the exotic ecosystem but also a sense of adventure. With the addition of the adventure dome, it turns the domes from "a one and done" activity to a repeat activity for locals and for others to come and explore. This would generate a consistent source of revenue and interest that the domes are in desperate need for.	jucurry93@yahoo.com	6/23/2018 4:45 PM
62-363	Option 6B: Hybrid Redevelopment Adventure Dome Destination Attraction	The admission cost is too much to not include anything for the kids. Even the retail store has opportunities to generate more revenue such as bigger plant sale events.	Lorena619@yahoo.com	6/22/2018 2:28 AM
62-1103	Option 6B: Hybrid Redevelopment Adventure Dome Destination Attraction	Thank you all, so much, for taking up this project...it's such a special place!	n.selenka@gmail.com	6/26/2018 1:40 AM
62-1325	Option 6B: Hybrid Redevelopment Adventure Dome Destination Attraction	Tear down current domes; move the entire project out to Whitnall Park and join it with the Boerner Botanical Garden.	mfreibergs@netscape.net	6/28/2018 9:30 AM
62-1033	Option 6B: Hybrid Redevelopment Adventure Dome Destination Attraction	Spend the money on fixing and updating the domes properly while reimagining the area for future generations. A large investment may not be politically desirable, but it is the right thing to do. This is a relatively unique facility and with additional investment and attractions, it may become a welcome destination for families and tourists.		6/25/2018 5:16 PM
62-656	Option 6B: Hybrid Redevelopment Adventure Dome Destination Attraction	Significant redevelopment could help revitalize the area as well!		6/23/2018 11:32 PM
62-2046	Option 6B: Hybrid Redevelopment Adventure Dome Destination Attraction	Seems to be no problem coming up with taxpayer dollars and funding when the Bradley Center needed upgrading, so why does a several million dollar sport franchise get the help while an educational gem like this is allowed to deteriorate? Original Bradley Center wasn't even that bad of shape! But I digress. I chose the final option, but would be happy with simply renovating and fixing the existing structures and property. Let's invest in this community and help continue a legacy of ecological and environmental education and awareness in Wisconsin.	masterfold29@gmail.com	7/9/2018 2:14 PM
62-597	Option 6B: Hybrid Redevelopment Adventure Dome Destination Attraction	Ripping down the domes or doing nothing is a missed opportunity. Now is the time to go green and rebuild a usable space for the whole community. Bring in more real plants and animals and keep tickets affordable with eco friendly energy sources, fresh grown food for the restaurant, etc. Such a great idea!	Zagorskifamily@yahoo.com	6/23/2018 6:53 PM
62-1251	Option 6B: Hybrid Redevelopment Adventure Dome Destination Attraction	Please save this iconic milwaukee landmark.		6/27/2018 2:25 PM
62-271	Option 6B: Hybrid Redevelopment Adventure Dome Destination Attraction	please don't demolish the domes.		6/20/2018 8:02 PM
62-1157	Option 6B: Hybrid Redevelopment Adventure Dome Destination Attraction	Please continue the winter farmers markets- they have been amazing.		6/26/2018 2:19 PM

OPTION 6B: HYBRID REDEVELOPMENT ADVENTURE DOME DESTINATION ATTRACTION CONT.

62-274	Option 6B: Hybrid Redevelopment Adventure Dome Destination Attraction	Please consider building new conservatories to house the existing plants (option 7). We like the idea of (affordable) restaurant options, play area (see Edinborough Park in Edina/Minneapolis) and keeping the options family-friendly for year-round. Ideally, no more than \$8/visit, \$75 annual membership for family of 4. Thank you for your hard work on this adventure.		6/20/2018 8:56 PM
62-1965	Option 6B: Hybrid Redevelopment Adventure Dome Destination Attraction	Personally feel a hybrid of 5b and 6b, Adventure and education geared towards youth. We need more winter activities and it's a Great way for children to remain integrated in environment and excersize while be educated. My dad has worked in ag is whole life and the healthy eating and growin boom is here as growing.	Kimhanson00@gmail.com	7/9/2018 1:07 AM
62-322	Option 6B: Hybrid Redevelopment Adventure Dome Destination Attraction	OPTION #7 - All brand new for the horticulture destination and adventuring, but see if the "skeleton" of the structure that makes the domes "The Domes" could be saved or at least mimic the shape with a sculpture to reflect the old but have some brand new and amazing! This should be an investment for tourism.	eheller14@yahoo.com	6/21/2018 6:29 PM
62-966	Option 6B: Hybrid Redevelopment Adventure Dome Destination Attraction	Of you do this optpn, you should have more interactive exhibits and hands on education. You could also think about doing meditation or yoga classes on a regular basis and also a farmers market.		6/25/2018 3:31 AM
62-1966	Option 6B: Hybrid Redevelopment Adventure Dome Destination Attraction	Move forward to the future. New attraction to bring people to come and visit	gfbanda101@yahoo.com	7/9/2018 1:07 AM
62-431	Option 6B: Hybrid Redevelopment Adventure Dome Destination Attraction	Minneapolis suburbs are way ahead of us on such environments. We simply must put this on our map. It's a draw from all over for Milwaukee.	Oliverstoos@gmail.com	6/22/2018 3:30 PM
62-1057	Option 6B: Hybrid Redevelopment Adventure Dome Destination Attraction	Milwaukee needs to think big. Make it an Epoot of the North, a centerpiece, not just a simple decoration.	Rlbanks03@yahoo.com	6/25/2018 7:57 PM
62-198	Option 6B: Hybrid Redevelopment Adventure Dome Destination Attraction	Milwaukee needs to keep up with modern education and interests. We need to continue investing into our city. This would bring people from far and wide to visit.	traciladi@sbcglobal.net	6/19/2018 11:06 PM
62-351	Option 6B: Hybrid Redevelopment Adventure Dome Destination Attraction	Milwaukee is lacking a quality indoor playground with educational elements for children during the winter months. This option will be loved by families and frequently utilized. I think it is the best investment option put forth. The best bang for our buck. Please save the domes! We love them!	jamie.bayliss@gmail.com	6/22/2018 1:00 AM
62-759	Option 6B: Hybrid Redevelopment Adventure Dome Destination Attraction	Make the domes an entertainment venue but also retain the natural aspects of it. I wouldn't go as far as to change the look of them; as the name suggests it's iconic structure. If anything - repair the existing structure - rebuild the lobby (preferably with a new look) and maybe add other buildings nearby. But refrain from altering the iconic visual design of what makes the Domes, well, domes.	thechrisbravata@gmail.com	6/24/2018 4:03 AM
62-965	Option 6B: Hybrid Redevelopment Adventure Dome Destination Attraction	Like the idea of adding new attractions, but also adding outdoor areas for children		6/25/2018 3:06 AM
62-709	Option 6B: Hybrid Redevelopment Adventure Dome Destination Attraction	Like everything included in 6B except the zipline		6/24/2018 2:11 AM
62-702	Option 6B: Hybrid Redevelopment Adventure Dome Destination Attraction	Let		6/24/2018 1:59 AM
62-653	Option 6B: Hybrid Redevelopment Adventure Dome Destination Attraction	Keeping the domes is vital to Milwaukee's culture, let's make them amazing!		6/23/2018 11:21 PM
62-1377	Option 6B: Hybrid Redevelopment Adventure Dome Destination Attraction	Keep the domes make them nicer and lower price		6/30/2018 2:13 AM
62-516	Option 6B: Hybrid Redevelopment Adventure Dome Destination Attraction	It's interesting how we can as a state spend 3 billion dollars on Foxconn spend another billion on the Bucks Arena but we can't find any money for a city treasure such as the Domes. Very sad seems our priorities have moved to whatever is conservatively popular.		6/23/2018 2:17 AM

OPTION 6B: HYBRID REDEVELOPMENT ADVENTURE DOME DESTINATION ATTRACTION CONT.

62-2098	Option 6B: Hybrid Redevelopment Adventure Dome Destination Attraction	It's time to reimagine the outdated experience offered at the Domes. Let's build something amazing and relevant for the next 70-100 years	nlk.public@gmail.com	7/9/2018 6:12 PM
62-921	Option 6B: Hybrid Redevelopment Adventure Dome Destination Attraction	Is there any way to parent with national corporations that are HQ'ed in the Milwaukee area to supplement some funding?	will.lee.anderson@gmail.com	6/24/2018 8:33 PM
62-913	Option 6B: Hybrid Redevelopment Adventure Dome Destination Attraction	I'm really torn on the question of ecodome vs adventure dome. I like the domes retaining it's foundation in botany and my fear is that rebranding as an adventure destination drastically changes the focus. At the same time, I feel that option 6B represents the best opportunity to increase attendance. One final comment. I've never been a fan of the show dome. Regardless of the final construction choices, that space could be repurposed, in my opinion.		6/24/2018 7:51 PM
62-796	Option 6B: Hybrid Redevelopment Adventure Dome Destination Attraction	I wouldn't be opposed to having completely new structures built for all three domes. But the Conservatory HAS to stay in Mitchell Park.		6/24/2018 10:10 AM
62-1318	Option 6B: Hybrid Redevelopment Adventure Dome Destination Attraction	I would rather see the domes refurbished rather than have a main attraction dome		6/28/2018 4:13 AM
62-28	Option 6B: Hybrid Redevelopment Adventure Dome Destination Attraction	I would like to see the research and school visit components folded into the adventure destination idea. It could be a direct benefit to the surrounding area to bring in tourists and researchers. Possibly having a positive impact on local business and commercial growth.	adelarosa8@gmail.com	6/18/2018 10:20 PM
62-1262	Option 6B: Hybrid Redevelopment Adventure Dome Destination Attraction	I would like this or the Eco Dome concept, although that seems to duplicate some of what Discovery World does. The Domes are an iconic part of Milwaukee. I don't think you'd ever hear St. Louis talking of tearing down the Arch. The county as owner and state should fund and support private investment. Why wouldn't they, since they were quick to give 500 million to a private for profit company, the Milwaukee Bucks.	dan@schley.me	6/27/2018 5:14 PM
62-2187	Option 6B: Hybrid Redevelopment Adventure Dome Destination Attraction	I wish I learned about this survey earlier. I don't think you will get the potential response that is necessary to make this survey valuable. Marlise	marlisekuehn@icloud.com	7/9/2018 9:41 PM
62-2065	Option 6B: Hybrid Redevelopment Adventure Dome Destination Attraction	I think we NEED the Domes in Milwaukee, but we also need to bring them into the 21st Century. I'm a Milwaukee resident and I'm happy for taxes/funding to take place, along with corporate sponsorships.	gunnerf@yahoo.com	7/9/2018 3:46 PM
62-474	Option 6B: Hybrid Redevelopment Adventure Dome Destination Attraction	I think this option would bring in the most revenue and appeal to tourists and visitors....education is great but leave that boerner botanical garden or uwm.	christin.cleaver@comcast.net	6/22/2018 9:54 PM
62-945	Option 6B: Hybrid Redevelopment Adventure Dome Destination Attraction	I think this is the best option for making the domes an attraction that will bring both locals and tourists, and also has a very high potential of also bringing up nearby businesses since it will be a destination (hotels etc).	markstrube@gmail.com	6/25/2018 12:21 AM

OPTION 6B: HYBRID REDEVELOPMENT ADVENTURE DOME DESTINATION ATTRACTION CONT.

62-47	Option 6B: Hybrid Redevelopment Adventure Dome Destination Attraction	<p>I think the potential of combining additional family activities and additional activities for date nights would bring in more attendance. I also think a new structure would work better for planning these new features than trying to retrofit existing structures with limited lifespans. However, I would rather see a retrofit than the domes being completely demolished.</p> <p>Additionally, I think attendance would be improved if there were some sort of shuttle between the various Milwaukee County attractions such as the MAM/Discovery World, the Milwaukee Public Museum, the Public Market, The Domes and any other area attractions that would make sense. While MCTS is available, I find that I don't end up using it to get to The Domes because I don't want to wait in the cold in the winter (when I most want to go to The Domes). Also 27th and Wisconsin isn't the best place to wait for the bus. A shuttle would be useful for residents and tourists to get from various attractions without having to worry about where to catch a city bus. Just a thought from someone that relies on MCTS as my primary mode of transportation.</p>		6/18/2018 11:57 PM
62-1959	Option 6B: Hybrid Redevelopment Adventure Dome Destination Attraction	<p>I think that this option makes the most sense. It reduces the cost to upkeep 3 deteriorating domes instead becomes 2 domes. It would also allow for an option to slowly replace the remaining domes over time once their new lifespan of 25+ years is completed. Its viable because it increases the attraction value and increases attendance. As an architectural designer that lived and went to school in Milwaukee for 5+ years, I think its extremely important to preserve historically significant architecture as long as it is feasible to do so. I like this idea because it keeps two of the most loved domes, and replaces the ever changing show dome with a much more up to date and relevant space that will allow for 50+ years of use, while adding many attractions and possible uses for the space.</p>	Jlutzow@bsagb.com	7/9/2018 12:44 AM
62-1092	Option 6B: Hybrid Redevelopment Adventure Dome Destination Attraction	<p>I think that creating a more adventure destination would be a great addition to the Domes. I also like the option that it extends the lifespan.</p>	karenmlippert@gmail.com	6/26/2018 12:09 AM
62-1284	Option 6B: Hybrid Redevelopment Adventure Dome Destination Attraction	<p>I think it should all be rebuilt. We will face the same problems with the other domes soon, just rebuild it all.</p>		6/27/2018 8:41 PM
62-287	Option 6B: Hybrid Redevelopment Adventure Dome Destination Attraction	<p>I think it is time to think outside of the dome! How can the domes be retained and at the same time create a new destination and activities that can revitalize the area and bring in revenue? Let's do something fitting for the 2000's. Perhaps 6B is too much but I would like to see something that could be built upon if something less than 6B is selected.</p>	fhaz312@yahoo.com	6/21/2018 2:05 AM
62-99	Option 6B: Hybrid Redevelopment Adventure Dome Destination Attraction	<p>I think incorporating some of these ideas into option 7, new structures, would be the best option and investment.</p>		6/19/2018 11:37 AM
62-1574	Option 6B: Hybrid Redevelopment Adventure Dome Destination Attraction	<p>I think any option that keeps the domes up and in good repair and increases traffic is a great option! The domes are a Milwaukee icon and they deserve to be preserved!</p>	Ettapiazzolla@gmail.com	7/3/2018 2:32 PM

OPTION 6B: HYBRID REDEVELOPMENT ADVENTURE DOME DESTINATION ATTRACTION CONT.

62-1385	Option 6B: Hybrid Redevelopment Adventure Dome Destination Attraction	I think a destination restaurant or two is important. One themed restaurant for children, another for fine dining and celebrating special occasions which overlooks a changing domes area, which would provide great ambience. Also both Adventure and Eco Domes sound great, hard to choose. Maybe room in future budgets could be made for both. Farmers Market continuation also important. I believe strongly that if we can support our sports teams, we must also support our parks. All people must be thought of when improving the community. I also feel the extra sales tax for sports facilities has done its duty, now the tax should be collected for improving all our parks. We can start with the Domes. Don't forget, parks enhance neighborhoods.	kathryn_bielinski@yahoo.com	6/30/2018 7:27 AM
62-1776	Option 6B: Hybrid Redevelopment Adventure Dome Destination Attraction	I remember visiting the domes as a child. They were beautiful and so amazing to me. It would be a shame to see them destroyed. As a parent, I think it is incredibly important to teach our children how to care for the environment. I think this option, which provides great opportunities for kids while also creating revenue from adventure/restaurant areas is a great idea!		7/6/2018 7:22 PM
62-1025	Option 6B: Hybrid Redevelopment Adventure Dome Destination Attraction	I really like the idea of doing something that retains these domes. I remember coming as a child to see the domes. I grew up in Green Bay. Yes, it was a destination a destination for us. It may have lost some of that charm, but the time is now to make it a destination again. Now that I have kids, they LOVE going to the domes. It is a great place to relax, learn, and spend some great family time. I truly like the idea of replacing one of them to be a modern example of how it would be done today/future. What a great learning opportunity, and I also like the idea adding the aquarium, play structures, classrooms, child themed areas, and of course, an awesome restaurant. What would be even better is to incorporate food grown at the domes, in the restaurant. This is a great opportunity to revitalize that wonderful park and to make it a one of kind little gem in Milwaukee.	jerry_strojny@gmail.com	6/25/2018 4:40 PM
62-2183	Option 6B: Hybrid Redevelopment Adventure Dome Destination Attraction	I really like the desert and rain forest domes. The event dome is usually kind of lame and I think an adventure dome would be a great attraction, however, I imagine it would be more cost effective to repair and convert the existing dome versus building a whole new structure.		7/9/2018 9:37 PM
62-1612	Option 6B: Hybrid Redevelopment Adventure Dome Destination Attraction	I love visiting the domes! I don't want to see them go!		7/3/2018 10:13 PM
62-10	Option 6B: Hybrid Redevelopment Adventure Dome Destination Attraction	I love this idea as a true destination adventure attraction.	annbria@yahoo.com	6/18/2018 3:56 AM
62-2030	Option 6B: Hybrid Redevelopment Adventure Dome Destination Attraction	I love the thinking outside the box to bring more revenue in, to make it more of a destination where you spend more time and money. Love it!! I hope there is also a plan for a parking structure to accommodate all the additional traffic.	bethwisniewski@yahoo.com	7/9/2018 1:23 PM
62-624	Option 6B: Hybrid Redevelopment Adventure Dome Destination Attraction	I love the idea of the domes expanding the outdoor section, adding trails, and something for both kids and millenials like the restaurant. I definitely think this is an attraction that makes Milwaukee worth visiting and it could be a real draw for locals and tourists alike.		6/23/2018 10:04 PM

OPTION 6B: HYBRID REDEVELOPMENT ADVENTURE DOME DESTINATION ATTRACTION CONT.

62-1567	Option 6B: Hybrid Redevelopment Adventure Dome Destination Attraction	I love the idea of investing in the domes to bring in more people! As a teacher who leads my school's Outdoor Education program I would love to bring my classes to see the domes but it's an hour and a half drive away and we would need more than what is currently there in order to make a full day field trip worth the bus. The investment options seem like they would definitely be worth it! Also, if a new dome is built and a zip line is installed it will draw from a younger audience and get people talking about the domes which can sometimes be forgotten in the mix of other Milwaukee destinations. This option would draw children, young adults, and elderly people. If you also want to draw in 21-40 year olds and really offer something for everyone, add occasional pop up beer tents with live music.		7/3/2018 1:27 PM
62-1090	Option 6B: Hybrid Redevelopment Adventure Dome Destination Attraction	I love the domes, I go every time I am in Milwaukee, my grand father lived across the street, I would be heartbroken, if they are destroyed.		6/25/2018 11:58 PM
62-64	Option 6B: Hybrid Redevelopment Adventure Dome Destination Attraction	<p>I LOVE the Domes! I visit a lot, especially in the winter. That being said, I would not miss the showdome. While the various exhibitions in the showdown were nicely done, it was still disappointing to come to the domes and only have 2 to walk through while waiting for the new installation. I love the idea of a restaurant (fruits and veggies from dome grown plants?????) and a butterfly exhibit the most. I'm on the fence about a kid's area and a zipline, but would like to see a plant lab! I would also like the outdoor grounds to the south become gardens again! That lawn is such a waste of space!</p> <p>I would also like to see plants that the domes grows offered for sale to the public. I waited 3 years for Stein Gardens and Gifts to finally have rattlesnake calatheas for purchase! Also, I would like to see more plant related things in the gift shop, rather than Milwaukee in general, or even some of the kids stuff....it doesn't relate to the domes mission at all and makes no sense. I would take a page from the Chicago Botanic Gardens gift shop....</p>	n_smedley@yahoo.com	6/19/2018 1:37 AM
62-1523	Option 6B: Hybrid Redevelopment Adventure Dome Destination Attraction	I love the domes! I frequently go. Above all else don't tear them down. Invest in Milwaukee domes!	Mertesam@yahoo.com	7/3/2018 2:02 AM
62-576	Option 6B: Hybrid Redevelopment Adventure Dome Destination Attraction	I love the a lot of plans for updating these great attractions!		6/23/2018 3:53 PM
62-205	Option 6B: Hybrid Redevelopment Adventure Dome Destination Attraction	I like option 7 the best. A new start for a long running attraction.		6/19/2018 11:56 PM
62-1571	Option 6B: Hybrid Redevelopment Adventure Dome Destination Attraction	I hope the domes are around forever!		7/3/2018 2:08 PM
62-2371	Option 6B: Hybrid Redevelopment Adventure Dome Destination Attraction	I grew up loving the domes, now my little ones get to enjoy it, I would love it if their children would get a chance too. I do think it could use an upgrade and to have such a fun attraction could bring more visitors to Milwaukee		7/10/2018 4:16 AM
62-2368	Option 6B: Hybrid Redevelopment Adventure Dome Destination Attraction	I grew up loving the domes, now my little ones get to enjoy it, I would love it if their children would get a chance too. I do think it could use an upgrade and to have such a fun attraction could bring more visitors to Milwaukee		7/10/2018 3:57 AM
62-2020	Option 6B: Hybrid Redevelopment Adventure Dome Destination Attraction	I feel the best thing to do is to demolish all three domes and replace with a totally new structure(s).	rickjanq@gmail.com	7/9/2018 12:30 PM
62-919	Option 6B: Hybrid Redevelopment Adventure Dome Destination Attraction	I feel that adding additional attractions will make the domes a more attractive place to visit while all perserving what is already there. Whatever the decision I hope the domes are saved.	freemanaj08@uww.edu	6/24/2018 8:13 PM

OPTION 6B: HYBRID REDEVELOPMENT ADVENTURE DOME DESTINATION ATTRACTION CONT.

62-944	Option 6B: Hybrid Redevelopment Adventure Dome Destination Attraction	<p>I can see how the zipline, canopy walk, etc. might attract more \$ and visitors so a dedicated building for that would be appropriate. However, I wouldn't want to see animal attractions. I think this would add to on-going costs and the need for animal specialists. Leave that for the zoo!</p> <p>I would like to see a possible partnership with Will Allen to feature urban agriculture classes and demos.</p> <p>Parking definitely needs to be expanded and improved.</p>	jlikes@earthlink.net	6/25/2018 12:16 AM
62-1234	Option 6B: Hybrid Redevelopment Adventure Dome Destination Attraction	I believe that improving the domes is a smart move in the right direction for all of us. Promoting nature, education, plus fun activities is so important for Milwaukee. I would hate to let these go to waste and rot away. It deserves to be there to help us create memories with our families.	Brittney_gjessel@yahoo.com	6/27/2018 3:29 AM
62-1792	Option 6B: Hybrid Redevelopment Adventure Dome Destination Attraction	I believe it is easier to receive funding and contributions by incorporating new attractions and increasing the educational value is always a plus. I chose this option because I thought it combined the best options of New thrills while retaining what makes the domes awesome as they are. I do believe animals should be left to the zoo's and other agencies to care for, and keep the focus on the bounty and beauty of vegetation.	Germainme@gmail.com	7/6/2018 10:37 PM
62-214	Option 6B: Hybrid Redevelopment Adventure Dome Destination Attraction	<p>I also think that option 7 is a real good consideration.</p> <p>With option 7, we have the opportunity of keeping all three domes and adding another structure on unused space that used to House Flowers Outdoors.</p>		6/20/2018 2:10 AM
62-761	Option 6B: Hybrid Redevelopment Adventure Dome Destination Attraction	Expanded outdoor botanical gardens and community gardens will bring more regular interaction with surrounding community.		6/24/2018 4:07 AM
62-1153	Option 6B: Hybrid Redevelopment Adventure Dome Destination Attraction	Draw new visitors, weather neutral active attractions		6/26/2018 1:31 PM
62-2305	Option 6B: Hybrid Redevelopment Adventure Dome Destination Attraction	Domes are a treasure, they need to be saved.		7/10/2018 12:57 AM
62-741	Option 6B: Hybrid Redevelopment Adventure Dome Destination Attraction	Do nothing, or demolition should NOT be an option. I grew up going to the domes and have taken my 4 year old a few times. He loves it there and asks to go there. We need to think about how this is for our children, not for us.		6/24/2018 3:21 AM
62-1290	Option 6B: Hybrid Redevelopment Adventure Dome Destination Attraction	<p>Consideration should be given to an option 7 to rebuild the facility with all the amenities described in option 6a and 6b. At least develop a cost estimate to determine if a new upgraded facility would have a longer useful life.</p> <p>As a long time supporter of the Domes - and a member of the Friends, I would like to see a true commitment to preserving the character and uniqueness of this treasured Milwaukee County facility which will last more than 25 years.</p>	ginn826@att.net	6/27/2018 10:13 PM
62-266	Option 6B: Hybrid Redevelopment Adventure Dome Destination Attraction	Close second would be option 6A		6/20/2018 6:15 PM
62-1343	Option 6B: Hybrid Redevelopment Adventure Dome Destination Attraction	Children are our future. Mixing fun with education always works	jsnbiss@yahoo.com	6/28/2018 8:33 PM
62-1098	Option 6B: Hybrid Redevelopment Adventure Dome Destination Attraction	Build a hybrid Milwaukee Public Museum / Domes facility		6/26/2018 1:07 AM
62-73	Option 6B: Hybrid Redevelopment Adventure Dome Destination Attraction	Bringing in new and exciting attractions sounds amazing		6/19/2018 2:27 AM

OPTION 6B: HYBRID REDEVELOPMENT ADVENTURE DOME DESTINATION ATTRACTION CONT.

62-185	Option 6B: Hybrid Redevelopment Adventure Dome Destination Attraction	Awesome plan to benefit all ages! This plan will bring a lot of traffic as well as income! We are members and have really enjoyed the facility! Let's keep the Domes going. It is huge part of Milwaukee and one of the attractions that draws visitors to the Milwaukee area. It puts us on the map of educational, interesting and fun attractions. The annual membership is so reasonable and I for one would be willing to pay double my membership fees for a facility like this one! Thank you to those who are promoting these ideas! Let's do it!!	Dynnylynn@gmail.com	6/19/2018 9:11 PM
62-33	Option 6B: Hybrid Redevelopment Adventure Dome Destination Attraction	Anything more than just option 3: deferred maintenance is my preference. I feel like if we can spend money on a stadium to make other people money, then we can definitely find room for this project that would make the county money.	leckart85@gmail.com	6/18/2018 10:56 PM
62-2256	Option 6B: Hybrid Redevelopment Adventure Dome Destination Attraction	Anything but 1 and 2, really. We have to keep them in some capacity.	Jzuleger@gmail.com	7/9/2018 11:30 PM
62-1649	Option 6B: Hybrid Redevelopment Adventure Dome Destination Attraction	Any option that doesn't remove the desert and jungle Domes I would support. I will actively and vehemently oppose doing nothing or demolishing the desert and jungle Domes.	Fishinjay@gmail.com	7/4/2018 2:52 PM
62-1372	Option 6B: Hybrid Redevelopment Adventure Dome Destination Attraction	Any additional activity and attractions would be nice		6/30/2018 12:14 AM
62-1396	Option 6B: Hybrid Redevelopment Adventure Dome Destination Attraction	Although I would be sad to have one of the domes removed, as long as it was replaced with an environmentally progressive structure that was more sustainable and could offset some of the costs of running the domes, I think it would be beneficial. I also believe that creating activities that are not available in the area (like ziplining, etc.), we can increase the viability of making this a true destination. Rather than a nature themed restaurant, I think one that would host weddings and other events would be great (although a nature themed restaurant could do both...?). The domes are long overdue for renovations, and I hope taxpayers step up for cultural/educational destinations as they have for sports complexes.	mermer1507@hotmail.com	6/30/2018 11:36 PM
62-1087	Option 6B: Hybrid Redevelopment Adventure Dome Destination Attraction	Adding fruit trees and bushes to be sold at the farmer's markets would be cool!		6/25/2018 11:28 PM
62-515	Option 6B: Hybrid Redevelopment Adventure Dome Destination Attraction	Actually do do what is necessary to secure and preserve the domes. This is up top and including 6b. We used to sing at the domes at Christmas time and then suddenly we were not allowed to. I think they were afraid they would fall in or something. This was most disturbing because I think there was no notice. Also we had a couple (friends) who were married there too. I hope they did not discontinue that revenue also and then complain they had to be torn down. That would be shooting themselves in the foot. So please do what you can to preserve these historic domes and reinvent them too if you want to for another time.	hswioff@lycos.com	6/23/2018 2:00 AM
62-803	Option 6B: Hybrid Redevelopment Adventure Dome Destination Attraction	A family friendly attraction adding activities is the way to go - combine education and fun. Love it.	emilyamaththews@outlook.com	6/24/2018 11:55 AM
62-707	Option 6B: Hybrid Redevelopment Adventure Dome Destination Attraction	6B optimal solution. Option 4 for a lower cost option		6/24/2018 2:06 AM
62-522	Option 6B: Hybrid Redevelopment Adventure Dome Destination Attraction	5B is a close second! I'm excited by the idea of the multi-generational options that 5 and 6 B present. The domes need classroom space, but also the opportunity to engage children in a playful, multi-modal approach.	oxygenmomma@gmail.com	6/23/2018 3:27 AM

OPTION 6B: HYBRID REDEVELOPMENT ADVENTURE DOME DESTINATION ATTRACTION CONT.

62-434	Option 6B: Hybrid Redevelopment Adventure Dome Destination Attraction	<p>+) New structure, family and kid-centered attractions. New buildings will refresh interest and generate revenue year-round. Keeping Domes alive in some form is better than not having them whatsoever. New and improved structures ensure long-standing facilities, just as they were initially designed to last, when constructed decades ago. Time to refresh and renew, to keep this wondrous site alive. Positive regard from current and future generations, as with modernization, architecture, and eco-consciousness.</p> <p>-) Initial and continued costs. Many Milwaukee taxpayers are extremely conservative and will disagree with the price point. This option maybe be among the three or four least-preferred in the survey regarding costs alone. (The city will see returns for years to come nearly doubling current revenue, however, and redevelopment will be a net-positive for the community.) Domes "purists" give heavy pushback to any major aesthetic changes which alter the classic look, may see major redevelopment as invasive to the long-standing consistent site.</p>	vinziplier@gmail.com	6/22/2018 3:56 PM
62-760	Option 6B: Hybrid Redevelopment Adventure Dome Destination Attraction	-		6/24/2018 4:07 AM
62-2377	Option 6B: Hybrid Redevelopment Adventure Dome Destination Attraction			7/10/2018 4:40 AM
62-2288	Option 6B: Hybrid Redevelopment Adventure Dome Destination Attraction			7/10/2018 12:20 AM
62-2271	Option 6B: Hybrid Redevelopment Adventure Dome Destination Attraction			7/9/2018 11:49 PM
62-2269	Option 6B: Hybrid Redevelopment Adventure Dome Destination Attraction			7/9/2018 11:47 PM
62-2267	Option 6B: Hybrid Redevelopment Adventure Dome Destination Attraction			7/9/2018 11:45 PM
62-2265	Option 6B: Hybrid Redevelopment Adventure Dome Destination Attraction			7/9/2018 11:44 PM
62-2260	Option 6B: Hybrid Redevelopment Adventure Dome Destination Attraction		Sasquatch1994@yahoo.com	7/9/2018 11:36 PM
62-2238	Option 6B: Hybrid Redevelopment Adventure Dome Destination Attraction			7/9/2018 10:45 PM
62-2161	Option 6B: Hybrid Redevelopment Adventure Dome Destination Attraction			7/9/2018 8:45 PM
62-2154	Option 6B: Hybrid Redevelopment Adventure Dome Destination Attraction			7/9/2018 8:26 PM
62-2150	Option 6B: Hybrid Redevelopment Adventure Dome Destination Attraction			7/9/2018 8:16 PM
62-2111	Option 6B: Hybrid Redevelopment Adventure Dome Destination Attraction		Juliemk3@gmail.com	7/9/2018 6:32 PM
62-2078	Option 6B: Hybrid Redevelopment Adventure Dome Destination Attraction		Eileenflavin@hotmail.com	7/9/2018 5:04 PM
62-2048	Option 6B: Hybrid Redevelopment Adventure Dome Destination Attraction			7/9/2018 2:19 PM
62-2039	Option 6B: Hybrid Redevelopment Adventure Dome Destination Attraction			7/9/2018 1:48 PM
62-1989	Option 6B: Hybrid Redevelopment Adventure Dome Destination Attraction			7/9/2018 2:51 AM
62-1982	Option 6B: Hybrid Redevelopment Adventure Dome Destination Attraction			7/9/2018 2:26 AM
62-1945	Option 6B: Hybrid Redevelopment Adventure Dome Destination Attraction		Bomax17@sbcglobal.net	7/8/2018 11:21 PM
62-1752	Option 6B: Hybrid Redevelopment Adventure Dome Destination Attraction			7/6/2018 1:41 PM
62-1737	Option 6B: Hybrid Redevelopment Adventure Dome Destination Attraction			7/5/2018 10:32 PM
62-1726	Option 6B: Hybrid Redevelopment Adventure Dome Destination Attraction			7/5/2018 8:08 PM
62-1722	Option 6B: Hybrid Redevelopment Adventure Dome Destination Attraction			7/5/2018 7:46 PM
62-1679	Option 6B: Hybrid Redevelopment Adventure Dome Destination Attraction		bennycrocker86@gmail.com	7/5/2018 6:01 AM
62-1625	Option 6B: Hybrid Redevelopment Adventure Dome Destination Attraction			7/4/2018 2:43 AM
62-1605	Option 6B: Hybrid Redevelopment Adventure Dome Destination Attraction			7/3/2018 8:25 PM
62-1596	Option 6B: Hybrid Redevelopment Adventure Dome Destination Attraction			7/3/2018 6:17 PM
62-1584	Option 6B: Hybrid Redevelopment Adventure Dome Destination Attraction			7/3/2018 4:10 PM
62-1565	Option 6B: Hybrid Redevelopment Adventure Dome Destination Attraction			7/3/2018 1:20 PM
62-1564	Option 6B: Hybrid Redevelopment Adventure Dome Destination Attraction			7/3/2018 1:02 PM
62-1555	Option 6B: Hybrid Redevelopment Adventure Dome Destination Attraction			7/3/2018 9:50 AM
62-1551	Option 6B: Hybrid Redevelopment Adventure Dome Destination Attraction			7/3/2018 5:31 AM
62-1548	Option 6B: Hybrid Redevelopment Adventure Dome Destination Attraction			7/3/2018 5:03 AM
62-1508	Option 6B: Hybrid Redevelopment Adventure Dome Destination Attraction			7/2/2018 6:33 PM
62-1492	Option 6B: Hybrid Redevelopment Adventure Dome Destination Attraction			7/2/2018 2:28 PM
62-1469	Option 6B: Hybrid Redevelopment Adventure Dome Destination Attraction			7/2/2018 11:55 AM
62-1374	Option 6B: Hybrid Redevelopment Adventure Dome Destination Attraction			6/30/2018 12:44 AM
62-1344	Option 6B: Hybrid Redevelopment Adventure Dome Destination Attraction			6/28/2018 11:21 PM
62-1337	Option 6B: Hybrid Redevelopment Adventure Dome Destination Attraction		Scottff042@gmail.com	6/28/2018 6:07 PM

OPTION 6B: HYBRID REDEVELOPMENT ADVENTURE DOME DESTINATION ATTRACTION CONT.

62-1335	Option 6B: Hybrid Redevelopment Adventure Dome Destination Attraction		jseelig4330@aol.com	6/28/2018 4:39 PM
62-1316	Option 6B: Hybrid Redevelopment Adventure Dome Destination Attraction			6/28/2018 3:59 AM
62-1308	Option 6B: Hybrid Redevelopment Adventure Dome Destination Attraction			6/28/2018 2:01 AM
62-1303	Option 6B: Hybrid Redevelopment Adventure Dome Destination Attraction			6/28/2018 1:01 AM
62-1301	Option 6B: Hybrid Redevelopment Adventure Dome Destination Attraction			6/28/2018 12:50 AM
62-1289	Option 6B: Hybrid Redevelopment Adventure Dome Destination Attraction			6/27/2018 9:27 PM
62-1288	Option 6B: Hybrid Redevelopment Adventure Dome Destination Attraction			6/27/2018 9:11 PM
62-1276	Option 6B: Hybrid Redevelopment Adventure Dome Destination Attraction		ebanu2003@hotmail.com	6/27/2018 6:58 PM
62-1274	Option 6B: Hybrid Redevelopment Adventure Dome Destination Attraction			6/27/2018 6:47 PM
62-1258	Option 6B: Hybrid Redevelopment Adventure Dome Destination Attraction		Bhaskovec@gmail.com	6/27/2018 4:28 PM
62-1247	Option 6B: Hybrid Redevelopment Adventure Dome Destination Attraction			6/27/2018 1:39 PM
62-1136	Option 6B: Hybrid Redevelopment Adventure Dome Destination Attraction			6/26/2018 12:00 PM
62-1134	Option 6B: Hybrid Redevelopment Adventure Dome Destination Attraction			6/26/2018 11:15 AM
62-1132	Option 6B: Hybrid Redevelopment Adventure Dome Destination Attraction			6/26/2018 10:37 AM
62-1121	Option 6B: Hybrid Redevelopment Adventure Dome Destination Attraction			6/26/2018 4:00 AM
62-1120	Option 6B: Hybrid Redevelopment Adventure Dome Destination Attraction		Kristifer_olson@yahoo.com	6/26/2018 3:56 AM
62-1101	Option 6B: Hybrid Redevelopment Adventure Dome Destination Attraction		traceygessner@gmail.com	6/26/2018 1:25 AM
62-1066	Option 6B: Hybrid Redevelopment Adventure Dome Destination Attraction		cathi_walker@yahoo.com	6/25/2018 8:40 PM
62-1052	Option 6B: Hybrid Redevelopment Adventure Dome Destination Attraction			6/25/2018 7:20 PM
62-1051	Option 6B: Hybrid Redevelopment Adventure Dome Destination Attraction			6/25/2018 7:01 PM
62-1045	Option 6B: Hybrid Redevelopment Adventure Dome Destination Attraction		david.budiac@gmail.com	6/25/2018 6:23 PM
62-1013	Option 6B: Hybrid Redevelopment Adventure Dome Destination Attraction			6/25/2018 3:30 PM
62-1009	Option 6B: Hybrid Redevelopment Adventure Dome Destination Attraction			6/25/2018 2:40 PM
62-998	Option 6B: Hybrid Redevelopment Adventure Dome Destination Attraction			6/25/2018 1:59 PM
62-978	Option 6B: Hybrid Redevelopment Adventure Dome Destination Attraction			6/25/2018 7:43 AM
62-974	Option 6B: Hybrid Redevelopment Adventure Dome Destination Attraction			6/25/2018 5:55 AM
62-971	Option 6B: Hybrid Redevelopment Adventure Dome Destination Attraction			6/25/2018 5:00 AM
62-963	Option 6B: Hybrid Redevelopment Adventure Dome Destination Attraction			6/25/2018 2:57 AM
62-918	Option 6B: Hybrid Redevelopment Adventure Dome Destination Attraction			6/24/2018 8:11 PM
62-912	Option 6B: Hybrid Redevelopment Adventure Dome Destination Attraction			6/24/2018 7:46 PM
62-902	Option 6B: Hybrid Redevelopment Adventure Dome Destination Attraction			6/24/2018 6:14 PM
62-896	Option 6B: Hybrid Redevelopment Adventure Dome Destination Attraction			6/24/2018 5:52 PM
62-893	Option 6B: Hybrid Redevelopment Adventure Dome Destination Attraction			6/24/2018 5:28 PM
62-886	Option 6B: Hybrid Redevelopment Adventure Dome Destination Attraction			6/24/2018 4:57 PM
62-878	Option 6B: Hybrid Redevelopment Adventure Dome Destination Attraction			6/24/2018 4:09 PM
62-870	Option 6B: Hybrid Redevelopment Adventure Dome Destination Attraction			6/24/2018 3:40 PM
62-847	Option 6B: Hybrid Redevelopment Adventure Dome Destination Attraction			6/24/2018 2:06 PM
62-829	Option 6B: Hybrid Redevelopment Adventure Dome Destination Attraction			6/24/2018 1:22 PM
62-827	Option 6B: Hybrid Redevelopment Adventure Dome Destination Attraction			6/24/2018 1:18 PM
62-817	Option 6B: Hybrid Redevelopment Adventure Dome Destination Attraction			6/24/2018 12:55 PM
62-764	Option 6B: Hybrid Redevelopment Adventure Dome Destination Attraction			6/24/2018 4:12 AM
62-745	Option 6B: Hybrid Redevelopment Adventure Dome Destination Attraction			6/24/2018 3:25 AM
62-730	Option 6B: Hybrid Redevelopment Adventure Dome Destination Attraction			6/24/2018 3:00 AM
62-727	Option 6B: Hybrid Redevelopment Adventure Dome Destination Attraction			6/24/2018 2:49 AM
62-723	Option 6B: Hybrid Redevelopment Adventure Dome Destination Attraction			6/24/2018 2:40 AM
62-714	Option 6B: Hybrid Redevelopment Adventure Dome Destination Attraction		mikechase2795@gmail.com	6/24/2018 2:16 AM
62-696	Option 6B: Hybrid Redevelopment Adventure Dome Destination Attraction		Jenniferwhite0112@me.com	6/24/2018 1:39 AM
62-673	Option 6B: Hybrid Redevelopment Adventure Dome Destination Attraction			6/24/2018 12:20 AM
62-672	Option 6B: Hybrid Redevelopment Adventure Dome Destination Attraction			6/24/2018 12:14 AM
62-651	Option 6B: Hybrid Redevelopment Adventure Dome Destination Attraction		brecklin@gmail.com	6/23/2018 11:20 PM
62-640	Option 6B: Hybrid Redevelopment Adventure Dome Destination Attraction			6/23/2018 11:03 PM
62-639	Option 6B: Hybrid Redevelopment Adventure Dome Destination Attraction			6/23/2018 11:00 PM
62-638	Option 6B: Hybrid Redevelopment Adventure Dome Destination Attraction			6/23/2018 10:59 PM
62-633	Option 6B: Hybrid Redevelopment Adventure Dome Destination Attraction			6/23/2018 10:43 PM
62-601	Option 6B: Hybrid Redevelopment Adventure Dome Destination Attraction			6/23/2018 7:52 PM
62-599	Option 6B: Hybrid Redevelopment Adventure Dome Destination Attraction			6/23/2018 7:34 PM
62-587	Option 6B: Hybrid Redevelopment Adventure Dome Destination Attraction			6/23/2018 5:14 PM
62-579	Option 6B: Hybrid Redevelopment Adventure Dome Destination Attraction			6/23/2018 4:23 PM
62-571	Option 6B: Hybrid Redevelopment Adventure Dome Destination Attraction			6/23/2018 3:10 PM

OPTION 6B: HYBRID REDEVELOPMENT ADVENTURE DOME DESTINATION ATTRACTION CONT.

62-569	Option 6B: Hybrid Redevelopment Adventure Dome Destination Attraction		6/23/2018 2:30 PM
62-564	Option 6B: Hybrid Redevelopment Adventure Dome Destination Attraction		6/23/2018 2:07 PM
62-553	Option 6B: Hybrid Redevelopment Adventure Dome Destination Attraction	maryteachesscience@yahoo.com	6/23/2018 1:01 PM
62-528	Option 6B: Hybrid Redevelopment Adventure Dome Destination Attraction	Joshua_orlopp@hotmail.com	6/23/2018 5:03 AM
62-512	Option 6B: Hybrid Redevelopment Adventure Dome Destination Attraction		6/23/2018 1:50 AM
62-509	Option 6B: Hybrid Redevelopment Adventure Dome Destination Attraction		6/23/2018 1:29 AM
62-502	Option 6B: Hybrid Redevelopment Adventure Dome Destination Attraction		6/23/2018 12:58 AM
62-487	Option 6B: Hybrid Redevelopment Adventure Dome Destination Attraction		6/22/2018 11:33 PM
62-479	Option 6B: Hybrid Redevelopment Adventure Dome Destination Attraction		6/22/2018 10:22 PM
62-465	Option 6B: Hybrid Redevelopment Adventure Dome Destination Attraction		6/22/2018 8:29 PM
62-454	Option 6B: Hybrid Redevelopment Adventure Dome Destination Attraction		6/22/2018 7:22 PM
62-453	Option 6B: Hybrid Redevelopment Adventure Dome Destination Attraction	Marciemolek@gmail.com	6/22/2018 6:35 PM
62-451	Option 6B: Hybrid Redevelopment Adventure Dome Destination Attraction		6/22/2018 6:20 PM
62-437	Option 6B: Hybrid Redevelopment Adventure Dome Destination Attraction	metsfanwi@yahoo.com	6/22/2018 4:06 PM
62-410	Option 6B: Hybrid Redevelopment Adventure Dome Destination Attraction		6/22/2018 1:25 PM
62-385	Option 6B: Hybrid Redevelopment Adventure Dome Destination Attraction		6/22/2018 4:52 AM
62-382	Option 6B: Hybrid Redevelopment Adventure Dome Destination Attraction		6/22/2018 4:28 AM
62-367	Option 6B: Hybrid Redevelopment Adventure Dome Destination Attraction		6/22/2018 2:52 AM
62-348	Option 6B: Hybrid Redevelopment Adventure Dome Destination Attraction	lkaehler211@gmail.com	6/22/2018 12:48 AM
62-296	Option 6B: Hybrid Redevelopment Adventure Dome Destination Attraction		6/21/2018 7:09 AM
62-286	Option 6B: Hybrid Redevelopment Adventure Dome Destination Attraction		6/21/2018 1:45 AM
62-222	Option 6B: Hybrid Redevelopment Adventure Dome Destination Attraction		6/20/2018 2:57 AM
62-178	Option 6B: Hybrid Redevelopment Adventure Dome Destination Attraction		6/19/2018 8:07 PM
62-161	Option 6B: Hybrid Redevelopment Adventure Dome Destination Attraction		6/19/2018 5:43 PM
62-115	Option 6B: Hybrid Redevelopment Adventure Dome Destination Attraction		6/19/2018 12:55 PM
62-77	Option 6B: Hybrid Redevelopment Adventure Dome Destination Attraction	Kmkowalczyk@yahoo.com	6/19/2018 3:08 AM
62-74	Option 6B: Hybrid Redevelopment Adventure Dome Destination Attraction		6/19/2018 2:42 AM
62-32	Option 6B: Hybrid Redevelopment Adventure Dome Destination Attraction		6/18/2018 10:46 PM
62-30	Option 6B: Hybrid Redevelopment Adventure Dome Destination Attraction		6/18/2018 10:41 PM
62-26	Option 6B: Hybrid Redevelopment Adventure Dome Destination Attraction	PI6419@yahoo.com	6/18/2018 10:15 PM
62-20	Option 6B: Hybrid Redevelopment Adventure Dome Destination Attraction		6/18/2018 10:01 PM
62-11	Option 6B: Hybrid Redevelopment Adventure Dome Destination Attraction	maililovestrees@gmail.com	6/18/2018 3:58 AM

NO PREFERENCE

Options Id	Preferred Option	Additional Comments	Email (Optional)	Entry Time Stamp
62-138	No preference	<p>You need to have the option of building a new conservatory. You have presented all these options without the completed information from the structural engineering studies. This phase should have been completed before bringing all these options to the public.</p> <p>You have some wonderful ideas in option 4 and 5A, but what's the point if the structure is falling part and we would be looking at this same issue 25 years down the road. This is a horticultural conservatory, not an adventure fun house.</p> <p>With the option of building a new conservatory, you could incorporate those great ideas in a new state of the art conservatory that promotes green technology. The fact that the Domes is in the top 10 tourist destinations in Wisconsin proves that we need to keep this wonderful collection of impressive plants here in Milwaukee. Wisconsin and Milwaukee County have done a great job providing new state of the art sports stadiums and arenas, Art Museum, Summeriest improvements as well as a street car we desperately did not need. The Domes has always been the best bargain in town, its affordable for a family, which I can't say the same for the sports arenas. Please consider a new state of the art conservatory and a viable option!</p>	lhfehring@gmail.com	6/19/2018 2:44 PM
62-114	No preference	Why isn't there an option 7 to completely build new gardens?		6/19/2018 12:42 PM
62-126	No preference	Why is there no option to build a new horticultural green house? It would seem that a modern, sustainable indoor botanical garden could be a major attraction and last much longer than the 25ish years we would get from restoring the Domes themselves. It could also incorporate some of the elements of options 5 and 6 while still having the main focus of the facility be horticulture and environmental education.	dan.sama@gmail.com	6/19/2018 1:37 PM
62-157	No preference	Where is care and concern for the plant collection? That's more important than a building. Many of those plants are valuable and irreplaceable! Why have they been neglected in the talk and planning here? Is there anyone on this task force even affiliated with horticulture? If not, that's just not right. Where's the option of a new conservatory? This whole process appears very biased. That's a shame.		6/19/2018 5:21 PM
62-119	No preference	There needs to be an option seven which would be to replace the existing buildings with a new facility.	chaplainkwh@gmail.com	6/19/2018 1:07 PM

NO PREFERENCE CONT.

Options Id	Preferred Option	Additional Comments	Email (Optional)	Entry Time Stamp
62-116	No preference	The domes were built in 50's and seems no one had the foresight to think there would be future maintenance needed. It's a sad situation existing. Having visited in the past few days it's a nasty, deteriorating situation. Was appalled at some of the things I saw, the water stains, some plants appear unkempt, the panels all around appear unsafe, etc. it was a great idea in the beginning, but has not been taken care of.		6/19/2018 1:00 PM
62-605	No preference	The domes should be sold to a private institution, and removed from the cities control. They are the ones that can't make it work. No amount of investment or fancy upgrades will fix that fact. The fact that you think demolition is a viable option and selling it isn't even an option is ridiculous.		6/23/2018 8:28 PM
62-2257	No preference	The Domes are a Milwaukee treasure. The community has raised money for a lot of things, including the new, ugly Bucks Arena. The Domes are a higher priority!		7/9/2018 11:31 PM
62-110	No preference	Re-skin the Domes was and is still my recommendation. The Domes are iconic to Milwaukee and known around the world. Why would we want to replace them. If the county does not have sufficient money to re-skin the Domes, how will it be able to afford a totally new conservatory. Twelve years ago, as the first non-horticulturist Conservatory Director, I predicted this day would arrive in ten years (so I was off two years), proposed a business opportunity to "Save" the Domes and was ignored by Sue Black and the rest of County government. My business plan would have generated sufficient money to re-skin the domes today. So Sad!! Since the County officials want to minimize taxes and keep their jobs, I do not see a conservatory at Mitchell Park in the future. The only thing left is bring in the demolition crew!	bte@execpc.com	6/19/2018 12:15 PM
62-175	No preference	Please see Option 7		6/19/2018 7:59 PM
62-470	No preference	Please add another option of Building a NEW Conservatory. It should be on the list--given that restoration of the existing structures does not incorporate any sustainable efficiencies or energy saving programs and even with the "band aid repairs" only projects a 25 year life span, and not 50-75 that a new facility would have.		6/22/2018 9:19 PM
62-596	No preference	Please add a seventh option, namely, to build a completely new conservatory and then remove the existing one. I do not have a preference for an option at this time, however, this seventh option is needed to complete the set of choices. I do not like seeing old buildings removed, but sometimes it turns out to be, regrettably, the best option.	granville@wi.rr.com	6/23/2018 6:40 PM

NO PREFERENCE CONT.

Options Id	Preferred Option	Additional Comments	Email (Optional)	Entry Time Stamp
62-164	No preference	<p>Option 7: New construction would have a life span of 50-75 years vs. 25 for repair of the Domes.</p> <p>There are multiple locations within Mitchell Park that could support a new conservatory.</p> <p>A new conservatory with a modern design could provide very positive exposure for Milwaukee the way the Calatrava building did with the Art Museum.</p> <p>New construction could be built with green technology, be energy efficient, innovative, and forward-looking in many ways: Generate it's own electricity Water retention systems, water recycling and cisterns Computer controlled technology in the Conservatory similar to that operating in the Greenhouses</p> <p>The function of the Conservatory has changed over the years to include events, weddings, parties, and concerts. Such functions as well as a restaurant could be incorporated in a cohesive way to increase the function of the facility and drive more revenue to better enable the Conservatory to be partially or fully self-funding. These are features meeting the needs of a 21st century facility.</p>	alabonte22@gmail.com	6/19/2018 6:25 PM
62-180	No preference	Option 7 to construct a new horticultural conservatory is my preferred option. It should have been listed on the survey!		6/19/2018 8:12 PM
62-118	No preference	Option 7 should be considered: demolish current domes and construct entirely new facility. The domes are aging and outdated. Adding on some spectacle distracts from the core mission. Design an innovative new structure that highlights the plant collection. A new structure would be a real benefit for Milwaukee county and Southeastern Wisconsin.	christopher.m.miller@gmail.com	6/19/2018 1:07 PM
62-146	No preference	OPTION 7 - A NEW HORTICULTURAL CONSERVATORY	gregmeinholz@yahoo.com	6/19/2018 3:26 PM
62-1294	No preference	Option 7		6/27/2018 11:17 PM
62-149	No preference	<p>Needs to be additional options. This only talks about renovations to Show Dome. What about the other two Domes? Any plans for them.</p> <p>What addresses the energy consumption of each? Quality of life enhancements for the people of Southeastern Wisconsin? Horticultural show case of plants that people will never see unless they travel outside of the area. Economical benefits, medicinal benefits and uses of plants.</p> <p>None of these options are great.</p>		6/19/2018 4:28 PM

NO PREFERENCE CONT.

Options Id	Preferred Option	Additional Comments	Email (Optional)	Entry Time Stamp
62-397	No preference	My preference is to do whatever is possible to preserve the Domes with or without all the additions - whatever there is enough public and private support to do. Thank you for your efforts to resolve this.		6/22/2018 10:29 AM
62-822	No preference	Move Domes to south end of Hoan bridge, on the landfill next to the ferry. Should be easy to attract private funding due to the many benefits such a highly visible site would provide.		6/24/2018 1:02 PM
62-2317	No preference	If you are doing any of the 5 or 6 options, which I think sound amazing, I hope that you will consider those who are differently able do. Accessibility is so important and will open you up to more visitors.	Mrsostrowski@gmail.com	7/10/2018 1:22 AM
62-144	No preference	I would like to see the suggested option 7 that the friends of the domes is presenting		6/19/2018 3:24 PM
62-1186	No preference	I would like to see complete removal of old domes with a new eco friendly version. Please NO zip lines, hate any adventure ideas. Love the idea of high level walks. Have seen that at Olbrech gardens in Madison. Lets spend our county tax money wisely and plan for the future beyond 25 years. I like the Friends of the Domes option 7 idea. A restaurant would be nice too.	catherinestarck@wi.rr.com	6/26/2018 5:06 PM
62-158	No preference	I wanted to enter the new Option 7 but it turned up as No Preference		6/19/2018 5:24 PM
62-1011	No preference	I prefer the recent addition of Option 7. Utilizing any "green" measures in the relocation and reconstruction would be a valuable investment in the future of the city of Milwaukee and her people. More space for education and activities, and easier parking would be bonuses! Look in to the future and invest.	Cindy.helt@gmail.com	6/25/2018 2:48 PM
62-1747	No preference	I love domes even though the neighborhood changed in the past 30 years	Judithwimmer@live.com	7/6/2018 2:55 AM
62-238	No preference	I believe the best option would be to raze the current structure and build new - Option 7. The Domes have been a Milwaukee destination for many generations. Let's invest in the future	lakemps20@gmail.com	6/20/2018 12:10 PM
62-7	No preference	Given you haven't presented the results of the engineering study on the current facility, there is no way to fully understand the pro's and con's of the various options. In addition there is no option for building a new 21st century facility that would add the functionality to help the Conservatory be fully, or at least more, self-sustaining. Why wasn't that considered as an "option 7"?	tjteske@hotmail.com	6/15/2018 8:47 PM

NO PREFERENCE CONT.

Options Id	Preferred Option	Additional Comments	Email (Optional)	Entry Time Stamp
62-1341	No preference	Build new Horticultural facilities that will last 50-75 years. Obtain state & federal funding; apply for numerous grants. Milwaukee County must pay the least. People come from all over WI to enjoy the DOMES. We're still paying for Stadium & now the Arena.		6/28/2018 8:14 PM
62-262	No preference	<p>1. Find major donor(s) capable of millions and attach naming rights. Consider privatizing and/or connecting to university for educational initiatives/research.</p> <p>2. There is a passionate and prideful community love of this historic Mil landmark - but so many millions needed. if can connect with major local or not - philanthropist(s) who share(s) passion and see(s) tangible community benefit of enabling in phases along with strategic 5 year plan (accountability a must), evaluated at each phase; must include safety/security for visitors and staff; seems that would be the route.</p> <p>3. Refrain from duplicating other venues - i.e. animals - the Zoo does that very well.</p> <p>4. Don't over engineer making it impossible to sustain. Milwaukee has enough of that.</p> <p>5. Saving the Domes should be in a manner that is financially viable and ultimately self sustaining. Should not go so big that after novelty wears off can't sustain.</p>		6/20/2018 5:32 PM
62-181	No preference	#7		6/19/2018 8:15 PM

NO SELECTION

Options Id	Preferred Option	Additional Comments	Email (Optional)	Entry Time Stamp
62-2120	No option selected	What options are these? My option is to repair and save them as they are.		7/9/2018 6:55 PM
62-1799	No option selected	It is myopic to consider retaining the domes in their present location and present condition (or a hybrid, thereof). The majority of the Task Force represents local /neighborhood interest OR architectural preservation. Thus, consideration of a re-located and new conservatory will automatically fail to win support, by default of the Task Force personal agendas. In this era, if a new conservatory facility were being considered for the City, identification of a viable location would represent the first stage of facility planning. And without doubt, it would not be considered in Mitchell Park, due in part to its remoteness and lack of transportation and visual access. But, in the current "options," presented to the public, it assumes that the topic of site planning has been ignored. Yet another example of Milwaukee malaise and mediocrity.		7/7/2018 3:14 AM
62-1739	No option selected	I believe it is premature to make a decision before the study is complete as far as if the Domes structure is even able to be fixed. I believe if it would be cheaper to tear down and rebuild a more efficient building and still keep the wonderful collection we have that would be the way to go. As a volunteer for 20 some odd years I see how badly in need of repair the guts, not only the Domes, are in. That needs to be addressed also. This process is taking way too long. Milwaukee has/had a beautiful conservatory. We need to get our act together and keep this tradition going by building a new beautiful building if that is what is needed.		7/5/2018 10:47 PM
62-1738	No option selected	The Domes should consider building an entirely new facility. This option, as suggested by the Friends of the Domes, should, at the very least, be considered. The plant collection in the domes is irreplaceable and preserving the plants should be a priority. Additionally, the government of Milwaukee County has proven over time entirely unable to manage the Domes appropriately. Making the Domes a private entity should also be considered.		7/5/2018 10:40 PM
62-1728	No option selected	I want Option 8. I want all 3 of the Domes to be reconstructed up to their original quality. I blame the Parks Department and the County Board for letting them get to such a poor condition that one of the options is complete destruction. They are one of a kind and should be treated as such. A TREASURE!	sdolinar2@att.net	7/5/2018 8:14 PM
62-1421	No option selected	Option 7 to rebuild in a new location		7/1/2018 4:38 PM
62-1340	No option selected	I prefer to focus NEW structures on plants including, perhaps, a children's area, music, restaurant, educational greenhouse with hands on activities, farmer's markets, private events. The show dome has been a site for family photos at holidays for all ages and should continue. The arid and tropical collections are great too. Consider what the Garfield Conservatory has. The current domes need to be replaced, not fixed. And we should avoid climbing and canopy walk. An outdoor play area for kids would be fine, but kids love looking at plants and doing things with them, perhaps planting seeds and taking the pot home. An aquarium and butterfly house are available elsewhere in Milwaukee. Focus on the indoor plants. Research labs are expensive and impractical for the public. Yelling and running around can be done elsewhere. This should be for quiet contemplation and appreciation for the beauty and variety of the world's plant life., especially during the winter months. So many people remember this from their childhoods. Please let this continue for today's children.		6/28/2018 8:00 PM

NO SELECTION CONT.

Options Id	Preferred Option	Additional Comments	Email (Optional)	Entry Time Stamp
62-1319	No option selected	Go with option 7. It's not worth it to invest all of that money for only 25 years of enjoyment.	jleifer1948@outlook.com	6/28/2018 4:14 AM
62-1233	No option selected	90 million is a lot of money to spend without getting a totally new amazing structure. 50 million is a lot of money to spend without getting a totally new amazing structure. The 'Domes' replaced the original conservatory which was there, change is okay and should be embraced. Build a new conservatory. Milwaukee is changing and this neighborhood is growing. The Mitchell Park Conservatory needs to be just that, a Conservatory.		6/27/2018 3:27 AM
62-1187	No option selected	option 7		6/26/2018 5:07 PM
62-1091	No option selected	Option #7 which was not listed in document A NEW HORTICULTURAL CONSERVATORY		6/26/2018 12:03 AM
62-922	No option selected	Move the Domes to Whitnall Park so you have a year round venue. People can visit the Domes in the winter, use the restaurant and expand the gift shop and in the summer Whitnall's gardens are open plus the Domes. Plenty of room in the park for expansion and parking is great.		6/24/2018 8:36 PM
62-890	No option selected	I would like to voice my opinion and vote for Option 7, construction of new domes, as outlined by the ideas and reasoning put forth by the Friends of the Domes.	maryherring50@gmail.com	6/24/2018 5:12 PM
62-889	No option selected	Option 7. Construction of New Domes with reasoning outlined by Friends of the Domes	herringjoef@gmail.com	6/24/2018 5:09 PM
62-563	No option selected	Build a new conservatory with restaurant, event area, play lots, plant lab, education spaces. Current space is under utilized due to design. Sell the naming rights and do the fund raising. Float the bonds. If you build it, they will come.		6/23/2018 2:05 PM
62-492	No option selected	I like the additional option proposed by Friends of the Domes—a new conservatory to be built in Mitchell Park with additional amenities and better parking. I have been to the Phipps Conservatory and loved it! A new facility would be a wonderful way to display our large collection of plants safely and attract new visitors. We need to something exciting and not let the Domes just slowly disappear or turn into just a playground. Thank you	Gbursak@wi.rr.com	6/23/2018 12:06 AM
62-422	No option selected	I support OPTION 7 – A NEW HORTICULTURAL CONSERVATORY as described in an e-mail by Sally Sullivan, Executive Director, Friends of the Domes.	amdassow@gmail.com	6/22/2018 2:39 PM
62-404	No option selected	None of the above. We need something new, state or the art, in a safer neighborhood. Lakefront would be nice.		6/22/2018 12:16 PM

NO SELECTION CONT.

Options Id	Preferred Option	Additional Comments	Email (Optional)	Entry Time Stamp
62-292	No option selected	<p>Hi,</p> <p>I am concerned about the proposed options outlined in this survey. I was hoping to see an option to completely replace the Domes with a new Conservatory altogether. I frequently visit the Domes and do enjoy their iconic structure. However, it is very clear to me that they are not only in desperate need of repair but also quite out of date. I have had the good fortune to travel to several different conservatories in the past few months and would love to see some of the modern features be brought to Milwaukee.</p> <p>In addition to being updated, I feel that the overall operating cost to the County could be substantially decreased through modern designs. I would encourage the task force to consider alternative designs which look not only at the preservation of the Domes, but a future direction for a conservatory in Milwaukee.</p> <p>Sincerely,</p> <p>Jacob Jozefiak 586-212-9479 jacobjoz3@gmail.com</p>	jacobjoz3@gmail.com	6/21/2018 2:47 AM
62-235	No option selected	<p>Option #7</p> <p>It is obvious that much thought has been given to this undertaking. The ideas and planning are amazing and would promote both tourism and attendance by the residents of the greater Milwaukee area and the state. While I grew up in Milwaukee and watched the construction of the famous domes, I also see the future as a new beginning for new possibilities.</p> <p>Thank you for offering this survey.</p> <p>Linda Zabkowitz</p>	gzabkowitz@msn.com	6/20/2018 11:49 AM
62-221	No option selected	Option 7, a new horticultural conservatory, could be an alternative.	gmanr625@gmail.com	6/20/2018 2:56 AM
62-216	No option selected	I want Option 9: Do everything possible to reconstruct the Domes so they last forever. It is the County's fault that they have gotten so bad. They have ignored all of the Parks and their structures since the County Board was created. The Park Commission was sold a bunch of crap and bought it. The only ones who have gotten anything from this change are the board members through their pensions!	sdolinar2@att.net	6/20/2018 2:40 AM
62-211	No option selected	<p>OPTION 7 – A NEW HORTICULTURAL CONSERVATORY</p> <p>The domes are falling apart. Let's start fresh. It may even be cheaper than trying to fix the domes.</p>	paranoid_flats@yahoo.com	6/20/2018 1:55 AM
62-179	No option selected	A NEW HORTICULTURAL CONSERVATORY		6/19/2018 8:09 PM
62-171	No option selected	Option 7: – A NEW HORTICULTURAL CONSERVATORY	roncal@tds.net	6/19/2018 7:37 PM
62-167	No option selected	Option 7: Build new conservatories	susanbonis53@gmail.com	6/19/2018 6:51 PM
62-165	No option selected	<p>Another option</p> <p>Demolish and totally rebuild</p>		6/19/2018 6:41 PM
62-163	No option selected	Option 7		6/19/2018 6:22 PM

NO SELECTION CONT.

Options Id	Preferred Option	Additional Comments	Email (Optional)	Entry Time Stamp
62-156	No option selected	I am for option 7. As wonderful as the Domes have been, they are dated in so many ways. Spending up to 100,000 dollars to bandaid them makes no sense. I really like the option Seven presented in the opening piece I think it would be very successful and add a lot to Milwaukee	Jcsemrad@aol.com	6/19/2018 5:11 PM
62-153	No option selected	option 7 A new horticulture conservatory . Giving a 50-75 year life span for future generations , a legacy , just as we received in the existing structures.		6/19/2018 5:00 PM
62-151	No option selected	My preference: New conservatory		6/19/2018 4:47 PM
62-140	No option selected	<p>Option 7 would be my choice. I would enjoy all that it had to offer.</p> <p>OPTION 7 – A NEW HORTICULTURAL CONSERVATORY</p> <p>New construction would have a life span of 50-75 years vs. 25 for repair of the Domes. There are multiple locations within Mitchell Park that could support a new conservatory.</p> <p>A new conservatory with a modern design could provide very positive exposure for Milwaukee the way the Calatrava building did with the Art Museum. New construction could be built with green technology, be energy efficient, innovative, and forward-looking in many ways:</p> <p>Generate it's own electricity. Water retention systems, water recycling and cisterns. Computer controlled technology in the Conservatory similar to that operating in the Greenhouses. Imagine just one of the possibilities. A new facility built on the east side of Mitchell Park, on the hill overlooking the city skyline, A destination restaurant with both the Milwaukee skyline and Mitchell Park as the view from every table. Parking would be abundant. It would be a facility built with education and the appropriate space for it in mind.</p> <p>The function of the Conservatory has changed over the years to include events, weddings, parties, and concerts. Such functions as well as a restaurant could be incorporated in a cohesive way to increase the function of the facility and drive more revenue to better enable the Conservatory to be partially or fully self-funding. These are features meeting the needs of a 21st century facility.</p>	lembck6492@wi.rr.com	6/19/2018 2:53 PM
62-137	No option selected	OPTION SEVEN--The option of a brand new Horticultural Conservatory should be on the survey. It is not clear at this point whether it is cost effective or even possible to retain any part of the old buildings. A new structure could be "green" and energy efficient while also including revenue producing facilities such as a restaurant, etc. which would make it at least partially self-supporting.	june@fischerdigital.com	6/19/2018 2:32 PM
62-136	No option selected	New buildings seem to be a better option. I vote for Option 7		6/19/2018 2:29 PM
62-134	No option selected	<p>I prefer option 7. This would provide a restaurant, educational center, prime location overlooking the city, no zip line to disturb the tranquility. Under NO CIRCUMSTANCES completely eliminate the facility. Society needs the finer things of life (museums, art institute, parks, and a horticultural exposition center).</p> <p>Donald De Baere N3385 Hawthorn Rd Lake Geneva, WI 53147</p>	imabear@wi.rr.com	6/19/2018 2:16 PM

NO SELECTION CONT.

Options Id	Preferred Option	Additional Comments	Email (Optional)	Entry Time Stamp
62-131	No option selected	There should be an option 7 – to build a new Mitchell Park Conservatory. Let's think for the future, not just today!		6/19/2018 1:56 PM
62-130	No option selected	Option 7. Rebuild the Domes.	dlj2cats@yahoo.com	6/19/2018 1:55 PM
62-128	No option selected	Option 7 is preferred: new horticultural conservatory.		6/19/2018 1:52 PM
62-125	No option selected	Build new conservatory and keep all the plants.		6/19/2018 1:33 PM
62-123	No option selected	OPTION 7 – A NEW HORTICULTURAL CONSERVATORY	sharonkarstenson@yahoo.com	6/19/2018 1:29 PM
62-112	No option selected	Option 7 - A new building		6/19/2018 12:31 PM
62-111	No option selected	Option 7 please. Build a new conservatory to house existing plants and replace the 3 domes. No theme park please.		6/19/2018 12:22 PM
62-107	No option selected	Please consider unlisted Option 7.		6/19/2018 11:59 AM
62-103	No option selected	#7 A new horticultural conservatory.		6/19/2018 11:46 AM
62-102	No option selected	Option 7 as promoted by Friends of the Domes should be investigated		6/19/2018 11:40 AM
62-100	No option selected	Option 7 PLEASE!	goodavmc@sbcglobal.net	6/19/2018 11:38 AM
62-98	No option selected	I believe that there should be an addition option to build a new conservatory. That would possibly be the cheapest option in the long run, would have the longest life of any option and would allow the conservatory to incorporate new technology that would make utilities and upkeep less expensive on an annual basis. There would also be a "newness" factor to such an option that would attract many people to the Domes who have not gone in a long time.	janklee@gmail.com	6/19/2018 11:36 AM
62-97	No option selected	Build whole new conservatory, like an option 7	tom.nelson710@gmail.com	6/19/2018 11:35 AM
62-96	No option selected	Option 7		6/19/2018 11:34 AM
62-95	No option selected	Engineering study needed to evaluate options. May need new!		6/19/2018 11:33 AM
62-68	No option selected	OPTION 7 – A NEW HORTICULTURAL CONSERVATORY		6/19/2018 1:59 AM
62-12	No option selected	Why is there no option to build new? Why are we looking at options before we have all the facts from the engineering study to understand how impaired the current buildings are? Seems as if the task force has put the cart in front of the horse..... A new building could be configured to allow for multiple new revenue streams to make the Conservatory partially or fully self funding. We need to be thinking in that way to be sure our public institutions are sustainable in an environment of lower taxes.		6/18/2018 2:25 PM
62-9	No option selected	I prefer option #7 as presented by The Friends of the Domes. Milwaukee could use this as an opportunity to build a completely green facility and a way of generating revenue for the county by using the space for events, weddings and a restaurant as well as an educational center for county schools.	Molly@missmollyspastries.com	6/16/2018 9:58 PM
62-5	No option selected	None of the above. Option 7 New		6/15/2018 4:12 PM
62-4	No option selected	The Domes are old and old fashioned and too far gone. They skew old with attendance and membership. The younger generation has no interest in the facility because it has nothing to offer for 21st century interests. We need a new vision for Milwaukee. Let's build something new, green, energy efficient, modern, with educational space, meeting space, restaurant. Something Milwaukee businesses will want their name on. Something to stir new interest and increase attendance - like the Calatrava did for the Art Museum. Something that will last more than 25 years when we will be right back at this point all over again.		6/15/2018 1:52 PM