

EXHIBIT

PUBLIC ACCESS EASEMENT

Part of Lot 2 of Certified Survey Map No. 5579, being a part of the Northeast 1/4 of the Northeast fractional 1/4 of Section 23, Township 6 North, Range 22 East, in the City of St. Francis, Milwaukee County, Wisconsin, which is bounded and described as follows:

Commencing at the Southwest corner of Parcel 2 of Certified Survey Map No 6983; thence North 32°28'07" West along the Easterly line of South Lake Drive 587.63 feet to a point; thence North 57°31'53" East 401.25 feet to a point; thence North 48°12'00" East 25.00 feet to the Easterly line of Parcel 2 of Certified Survey Map No 6983, said point also the point of beginning of lands to be described; thence North 41°48'00" West along the aforesaid Easterly line 10.04 feet to a point; thence North 48°12'48" East 106.29 feet to a point; thence Northerly 10.17 feet along the arc of a curve, whose center lies to the South, whose radius is 60.00 feet and whose chord bears North 53°04'04" East 10.15 feet to a point; thence North 57°55'20" East 18.39 feet to a point on the Westerly edge of the existing Oak Leaf Trail; thence South 32°04'40" East along said Westerly edge 20.00 feet to a point; thence South 57°55'20" West 18.39 feet to a point; thence Southerly 6.78 feet along the arc of a curve, whose center lies to the South, whose radius is 40.00 feet and whose chord bears South 53°04'04" West 6.77 feet to a point; thence South 48°12'48" West 106.29 feet to a point on the Easterly line of Parcel 2 of Certified Survey Map No 6983; thence North 41°48'00" West along said Easterly line 9.96 feet to the point of beginning.

Said lands contain 2,663 Square feet or 0.0611 acres.

APPROVED
FOR
DESCRIPTION
KDS 5/2/18
COUNTY DTPW

raSmith
CREATIVITY BEYOND ENGINEERING

16745 W. Bluemound Road
Brookfield, WI 53005-5938
(262) 781-1000
rasmith.com

EXHIBIT

PUBLIC ACCESS EASEMENT

Line Table			Curve Table				
Line #	Direction	Length	Curve #	Length	Radius	Chord Bearing	Chord
L1	N41°48'00"W	10.04	C1	10.17	60.00	N53°04'04"E	10.15
L2	N48°12'48"E	106.29	C2	6.78	40.00	S53°04'04"W	6.77
L3	N57°55'20"E	18.39					
L4	S32°04'40"E	20.00					
L5	S57°55'20"W	18.39					
L6	S48°12'48"W	106.29					
L7	N41°48'00"W	9.96					

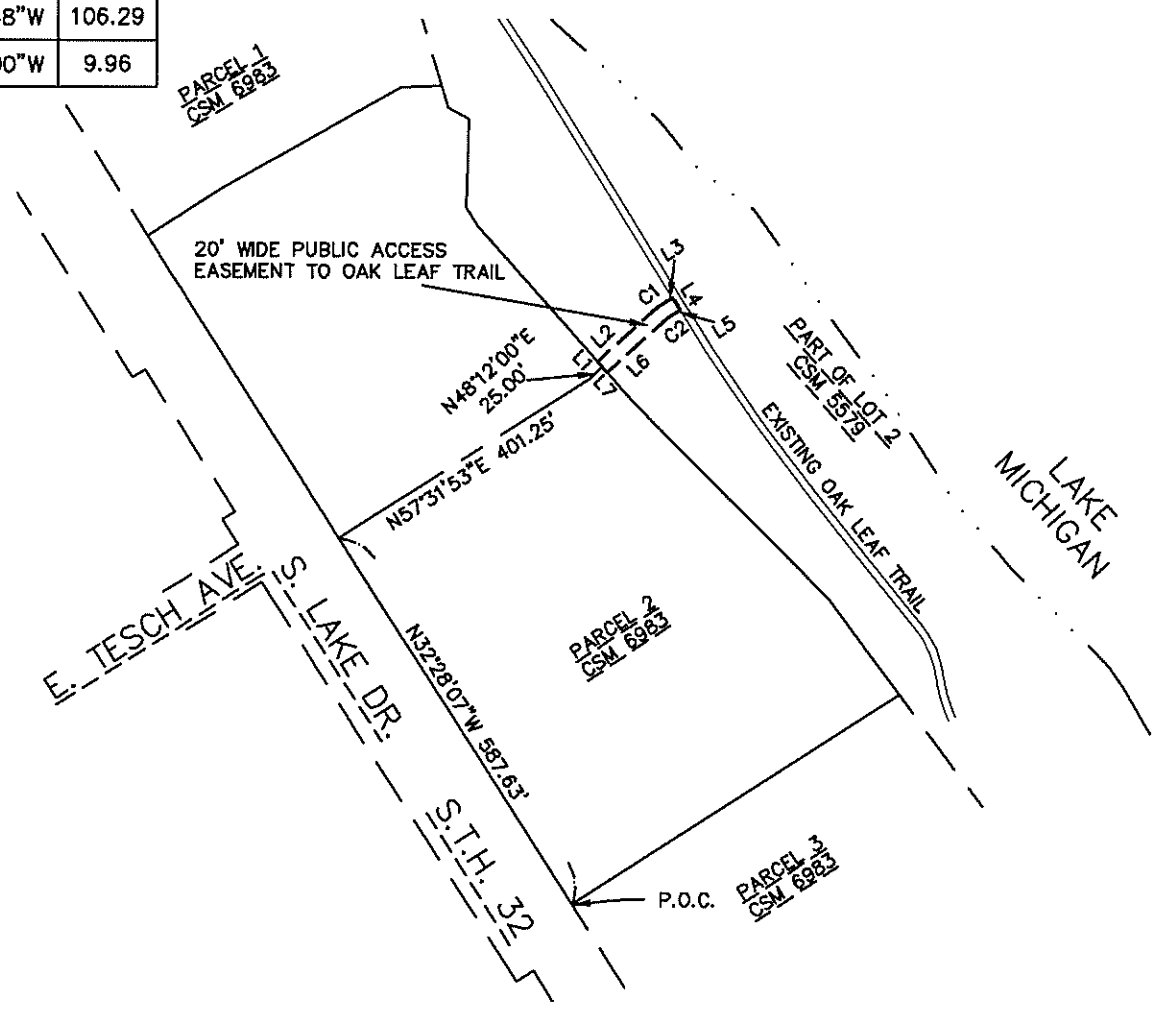

Part of Lot 2 of Certified Survey Map No. 5579, being a part of the Northeast 1/4 of the Northeast fractional 1/4 of Section 23, Township 6 North, Range 22 East, in the City of St. Francis, Milwaukee County, Wisconsin.

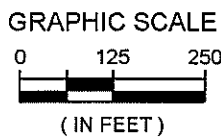

raSmith
CREATIVITY BEYOND ENGINEERING

16745 W. Bluemound Road
Brookfield, WI 53005-5938
(262) 781-1000
rasmith.com