









**Legend**

-  Kulwicki Park
-  1977 Parks Ownership
-  Milwaukee County Parks

**Parcels**

-  1989 Cold Spring Park Leased Premises
-  Parcel Sold for Aquatic Park 1986
-  Parcel Sold to Aquatic Park 1989

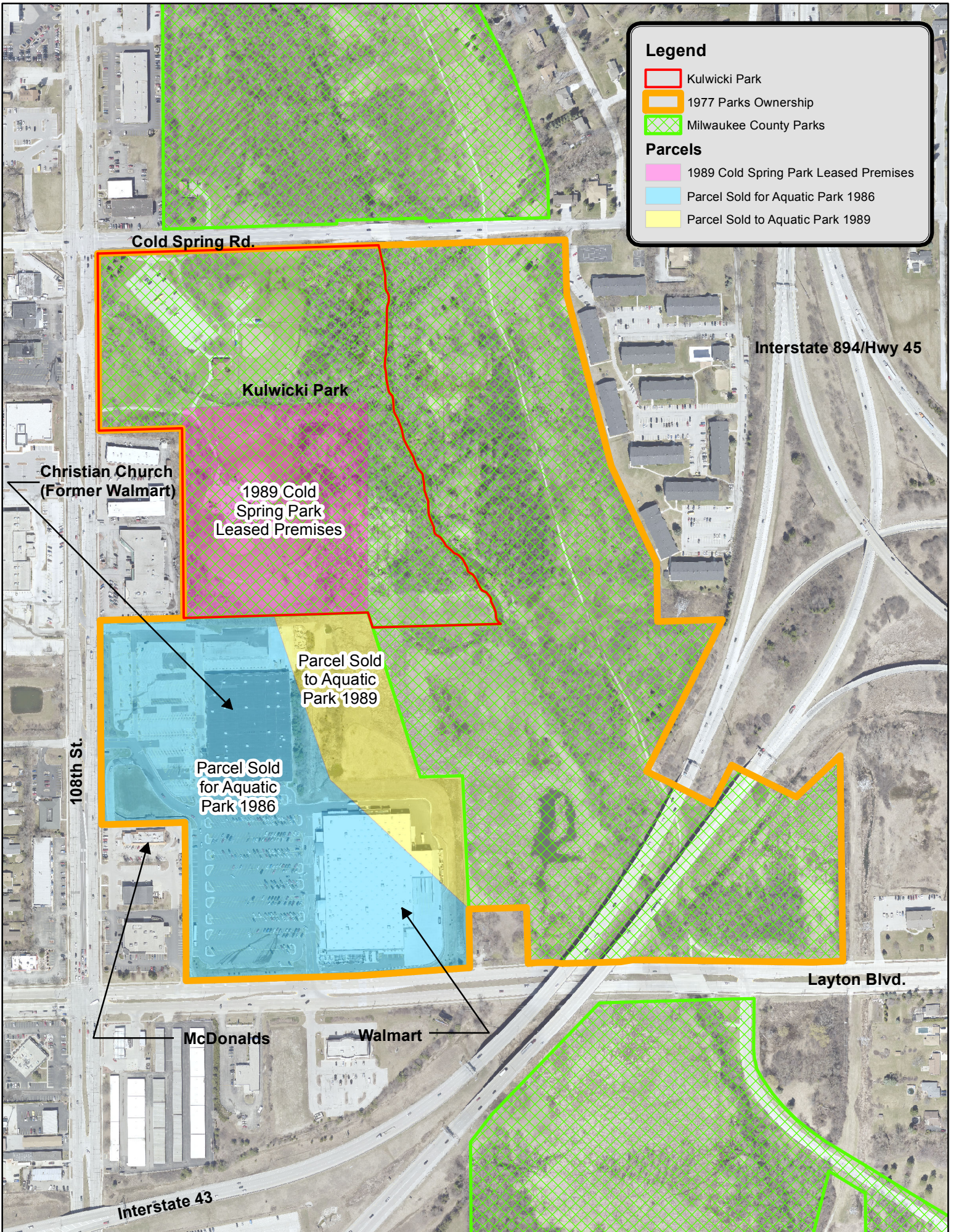

Cold Spring Rd.

Kulwicki Park

Interstate 894/Hwy 45

Christian Church  
(Former Walmart)

1989 Cold Spring Park  
Leased Premises

Parcel Sold to Aquatic  
Park 1989

Parcel Sold  
for Aquatic  
Park 1986

108th St.

Layton Blvd.

McDonalds

Walmart

Interstate 43