

PRELIMINARY STORM SEWER EASEMENT EXHIBIT

Part of Block 3, Homewood Subdivision, being in the Northeast 1/4 of the Northeast 1/4 of Section 30, Township 7 North, Range 21 East, in the City of Wauwatosa, Milwaukee County, Wisconsin, bounded and described as follows:

Commencing at the Northeast corner of the Northeast 1/4 of said Section; thence South $88^{\circ} 00' 32''$ West along the North line of said 1/4 Section 1629.68 feet to a point; thence South $01^{\circ} 59' 28''$ East 55.00 feet to a point in the South line on West Watertown Plank Road and the point of beginning of lands to be described; thence South $27^{\circ} 47' 23''$ East 78.62 feet to a point; thence South $62^{\circ} 12' 37''$ West 83.29 feet to a point; thence North $27^{\circ} 47' 23''$ West 85.85 feet to a point; thence Northeasterly along an arc of a curve to the left with an arc length of 29.86 feet, whose radius is 175.00 feet and whose chord bears North $02^{\circ} 24' 24''$ East 29.82 feet to a point in the South line of West Watertown Plank Road; thence North $88^{\circ} 00' 32''$ East along said South line 75.85 feet to the point of beginning.

Said land contains 7,964 square feet.

Owner: Milwaukee County

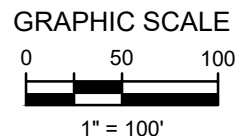
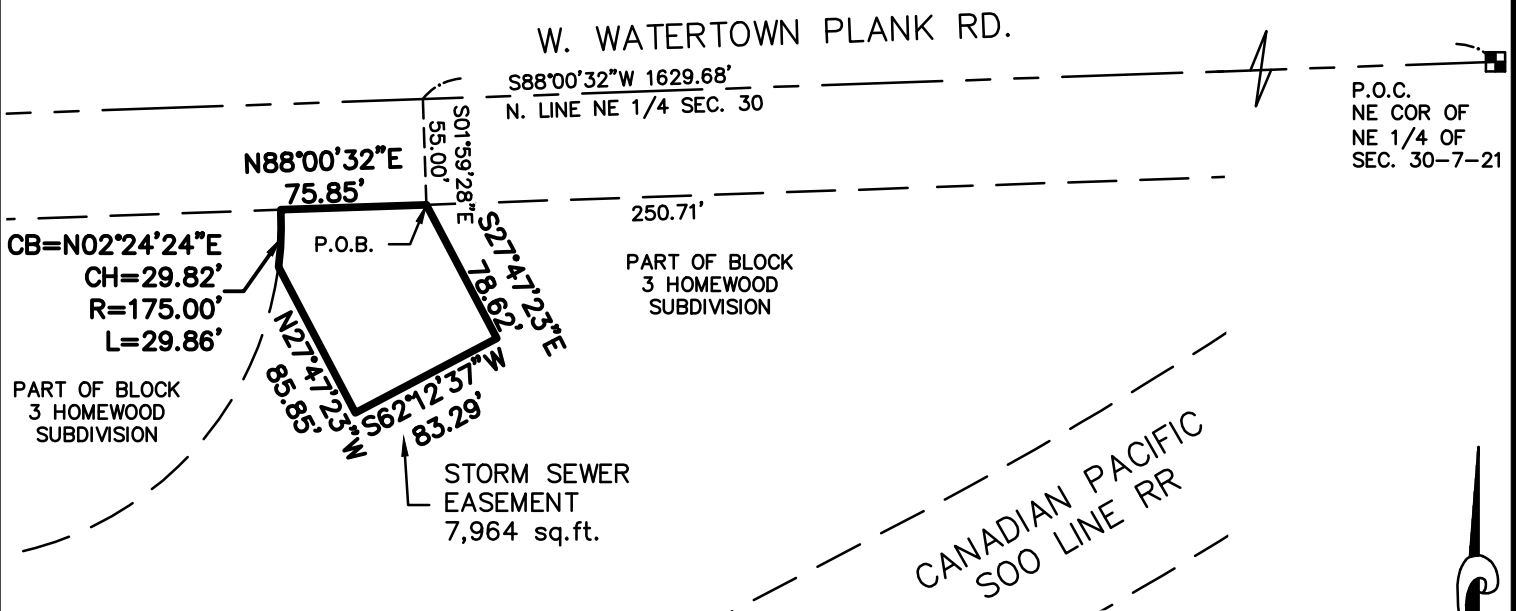

raSmith
CREATIVITY BEYOND ENGINEERING

16745 W. Bluemound Road
Brookfield, WI 53005-5938
(262) 781-1000
rasmith.com