

2022



SEASON SCHEDULE

SUN	MON	TUE	WED	THU	FRI	SAT	
MAY						13 LC 6:35PM <small>Wisconsin State Fair</small>	14 LC 6:00PM
15 LC 1:00PM <small>Wisconsin State Fair</small>	16 CLE 6:35PM	17 CLE 6:35PM	18 CLE 10:00PM	19 OFF	20 @SF	21 @SF	
22 @SF	23 OFF	24 @FM	25 @FM	26 @FM	27 GAR 6:35PM	28 GAR 6:00PM	
29 GAR 1:00PM	30 OFF	31 @SC					

SUN	MON	TUE	WED	THU	FRI	SAT
	1 OFF	2 CLE 6:35PM	3 CLE 6:35PM <small>Wisconsin State Fair</small>	4 CLE 6:35PM	5 WPG 6:35PM <small>Chick-fil-A</small>	6 WPG 6:00PM <small>Wisconsin State Fair</small>
7 WPG 1:00PM	8 @WPG	9 @WPG	10 @WPG	11 OFF	12 @GAR	13 @GAR
14 @GAR	15 LC 6:35PM	16 LC 6:35PM	17 LC 6:35PM	18 LC 6:35PM	19 SF 6:35PM <small>Chick-fil-A</small>	20 SF 6:00PM <small>Wisconsin State Fair</small>
21 SF 1:00PM <small>Wisconsin State Fair</small>	22 @LC	23 @LC	24 @LC	25 OFF	26 KCO 6:35PM	27 KCO 6:00PM <small>Wisconsin State Fair</small>
28 KCO 1:00PM <small>Wisconsin State Fair</small>	29 OFF	30 CHI 6:35PM	31 CHI 6:35PM	AUGUST		

SUN	MON	TUE	WED	THU	FRI	SAT
			1 @SC	2 @SC	3 FM 6:35PM	4 FM 6:00PM <small>Wisconsin State Fair</small>
5 FM 1:00PM	6 OFF	7 @CLE	8 @CLE	9 @CLE	10 @CLE	11 @CLE
12 @CLE	13 OFF	14 CHI 6:35PM	15 CHI 6:35PM	16 CHI 6:35PM <small>Chick-fil-A</small>	17 @KC	18 @KC
19 @KC	20 OFF	21 @CHI	22 @CHI	23 @CHI	24 GAR 6:35PM <small>Chick-fil-A</small>	25 GAR 6:00PM <small>Wisconsin State Fair</small>
26 GAR 1:00PM	27 OFF	28 @LC	29 @LC	30 @LC	JUNE	

SUN	MON	TUE	WED	THU	FRI	SAT
				1 CHI 6:35PM	2 @GAR	3 @GAR
4 @GAR	5 @GAR	SEPTEMBER				

SUN	MON	TUE	WED	THU	FRI	SAT
JULY					1 @CHI	2 @CHI
3 @CHI	4 LIN 6:00PM	5 LIN 6:35PM	6 LIN 6:35PM	7 OFF	8 KCO 6:35PM <small>Chick-fil-A</small>	9 KCO 6:00PM <small>Wisconsin State Fair</small>
10 KCO 1:00PM <small>Wisconsin State Fair</small>	11 - 13 ALL-STAR BREAK			14 @KCO	15 @KCO	16 @KCO
17 @KCO	18 KC 6:35PM	19 KC 6:35PM <small>Chick-fil-A</small>	20 KC 6:35PM	21 KC 6:35PM <small>Chick-fil-A</small>	22 SC 6:35PM <small>Chick-fil-A</small>	23 SC 6:00PM <small>Wisconsin State Fair</small>
24 SC 1:00PM	25 OFF	26 @LIN	27 @LIN	28 @LIN	29 @KCO	30 @KCO
31 @KCO						

HOME GAMES
AWAY GAMES



AMERICAN ASSOCIATION OF PROFESSIONAL BASEBALL

WEST DIVISION

- WPG - WINNIPEG GOLDEYES
- FM - FARGO-MOORHEAD REDHAWKS
- SF - SIOUX FALLS CANARIES
- SC - SIOUX CITY EXPLORERS
- LIN - LINCOLN SALTDOGS
- KC - KANSAS CITY MONARCHS

EAST DIVISION

- LC - LAKE COUNTRY DOCKHOUNDS
- MKE - MILWAUKEE MILKMEN
- GAR - GARY SOUTHSHORE RAILCATS
- CHI - CHICAGO DOGS
- KCO - KANE COUNTY COUGARS
- CLE - CLEBURNE RAILROADERS



FIREWORKS NIGHT



CANDY DROP



TURN BACK THE CLOCK DEAL

4 Tickets + 4 Sandwiches + 4 Drawstring Bags



LECHEROS DE MILWAUKEE



FUN DAYS

Milkmen + State Fair Ticket Bundles



JERSEY AUCTION



\$1 BEER NIGHT



DELLS DAYS

Sunglasses Giveaway



2022 MILKYWAY 22

SEASON SCHEDULE

*DOUBLE FEATURE

THU	FRI	SAT	SUN
		21 7:30 & 10:30	22 5:00

MAY

THU	FRI	SAT	SUN	MON
	2 6:30 & 9:15	3 5:00, 7:30 & 10:30	4 5:00 & 7:30	5 6:30
8 6:30 *	9 6:30 & 9:15	10 5:00, 7:30 & 10:30	11 5:00	
15 6:30 *	16 6:30 & 9:15	17 5:00, 7:30 & 10:30	18 5:00	
22 6:30 *	23 6:30 & 9:15	24 5:00, 7:30 & 10:30	25 5:00	
29 6:30 *	30 6:30 & 9:15			

SEPTEMBER

THU	FRI	SAT	SUN
9 6:30 *	10 6:30 & 9:15	11 5:00, 7:30 & 10:30	12 5:00
	17 6:30 & 9:15	18 5:00, 7:30 & 10:30	19 5:00
30 6:30 *			

JUNE

THU	FRI	SAT	SUN
	1 6:30 & 9:15	2 5:00, 7:30 & 10:30	3 5:00
14 6:30 *	15 6:30 & 9:15	16 5:00, 7:30 & 10:30	17 5:00
28 6:30 *	29 6:30 & 9:15	30 5:00, 7:30 & 10:30	31 5:00

JULY

THU	FRI	SAT	SUN
11 6:30 *	12 6:30 & 9:15	13 5:00, 7:30 & 10:30	14 5:00

AUGUST

THU	FRI	SAT	SUN
		1 5:00, 7:30 & 10:30	2 5:00 & 7:45
6 6:30 *	7 6:30 & 9:15	8 5:00, 7:30 & 10:30	9 5:00 & 7:45
13 6:30 *	14 6:30 & 9:15	15 5:00, 7:30 & 10:30	16 5:00 & 7:45
20 6:30 *	21 6:30 & 9:15	22 5:00, 7:30 & 10:30	23 5:00 & 7:45
27 6:30 *	28 6:30 & 9:15	29 5:00, 7:30 & 10:30	30 5:00 & 7:45

OCTOBER

PRESENTED BY:  Educators
CREDIT UNION

Summer Concert Series @ **THE ROCK**

**EVERY SATURDAY NIGHT AT 6:30 PM
JUNE 4 THROUGH SEPTEMBER 17**

- | | | |
|------------------|---|---------------------------|
| JUNE 4 | • | GENERATION Z |
| JUNE 11 | • | CHEAP SHOTS |
| JUNE 18 | • | BOOTJACK ROAD |
| JUNE 25 | • | LOVE MONKEYS |
| JULY 2 | • | RADIO RADIO |
| JULY 9 | • | THE NOW |
| JULY 16 | • | ALMIGHTY VINYL |
| JULY 23 | • | DETOUR |
| JULY 30 | • | MT. OLIVE |
| AUGUST 6 | • | THE PLAYLIST |
| AUGUST 13 | • | STETSIN & LACE |
| AUGUST 20 | • | THE TOYS |
| AUGUST 27 | • | SUPERFLY |
| SEPT 3 | • | FIRST WAVE |
| SEPT 10 | • | 33 RPM |
| SEPT 17 | • | FAILURE TO LAUNCH |



AT THE  **Callen** PAVILION



Field Status Hotline
414-998-0303

COMPLEX

TEAMS

INSTRUCTION

TOURNAMENTS



2022 ROCK TOURNAMENTS

APRIL 1 - 3

APRIL 15 - 16

APRIL 22 - 24

MAY 13 - 15

MAY 27 - 29

JUNE 3-5

JUNE 10-12

JUNE 16 - 19

JULY 1 - 3

JULY 14 - 17

JULY 21 - 24



The Rock Sports Complex is uniquely defined by its major league specification baseball fields. Our fields are designed by the very best experts and built using the very best product, used by the vast majority of the 30 Major League Stadiums – from the drainage and irrigation to the sod, root zone mix, and turf. No detail was overlooked.

REGISTER NOW

RLB OFFERS THE MIDWEST'S MOST AUTHENTIC MAJOR LEAGUE EXPERIENCE TO YOUTH AND ADULT PLAYERS.

Rock League Baseball is an all new brand of baseball for ages 8 through 88. Whether you're a youngster just joining the game or an adult that can't leave the game, we have a spot for you. All RLB players are treated like big league players.



SUBSCRIBE TO OUR MAILING LIST FOR RLB UPDATES

ROCK LEAGUE

Enter Email Address

JOIN

[Complex](#)

[Teams](#)

[Instruction](#)

[About](#)

[Map/Fields](#)

[Directions](#)

[Hotel](#)

[Food & Beverage](#)

[Park Policies](#)

[Travel Teams](#)

[Adult League](#)

[High School League](#)

[Youth League](#)

[Field Rental](#)

[Coaches](#)

[Summer Camps/Clinics](#)

[Winter Camps/Clinics](#)

[Private Instruction](#)

[Tournaments](#)

[Front Office](#)

[Careers](#)

[Partners](#)

[Image Gallery](#)

[Merchandise](#)

© Copyright 2022 Rock League Baseball | 414.529.7676 | 7900 Crystal Ridge Drive, Franklin, WI 53132

**THE
ROCK**



**4 OUTDOOR HAUNTS
FOR THE PRICE OF 1**

6PM - 8PM

	GENERAL ADMISSION	VIP/ SPEED PASS
FRI	\$35	\$45
SAT	\$40	\$50

8PM - 10PM

	GENERAL ADMISSION	VIP/ SPEED PASS
FRI	\$37	\$47
SAT	\$42	\$52

10PM - 12AM

	GENERAL ADMISSION	VIP/ SPEED PASS
FRI	\$39	\$49
SAT	\$44	\$54

SELECT A DATE BELOW

Thursday

Friday

Saturday

Sunday

SEPT
29

SEPT
30

BUY TICKETS

OCT
1

BUY TICKETS

OCT 2



BUY TICKETS

OCT
6

OCT
7

BUY TICKETS

OCT
8

BUY TICKETS

OCT 9



BUY TICKETS

OCT 13	OCT 14 BUY TICKETS	OCT 15 BUY TICKETS	OCT 16  BUY TICKETS
OCT 20	OCT 21 BUY TICKETS	OCT 22 BUY TICKETS	OCT 23  BUY TICKETS
OCT 27	OCT 28 BUY TICKETS	OCT 29 BUY TICKETS	OCT 30  BUY TICKETS

TICKETS & HOURS

ON-SITE BOX OFFICE HOURS

Fridays: 5:30pm – 11:00pm

Saturdays: 5:30pm – 11:00pm

We accept cash & credit cards for tickets at Box Office onsite (\$5 more than online prices)

When tickets are SOLD OUT online that means we're officially sold out of all tickets for that time slot. That means you cannot purchase tickets on-site at the Box Office either. Please take a look at our future haunt dates & time slots for a good fit with your schedule

Park closes about an hour after the box office closes

Active/Reserve Military Members: Show your Military ID at the on-site box office and receive \$5 off your cash ticket

GROUP TICKETS

Group rewards start at 10 or more individuals! [Click here](#) to learn more! **Group rewards are earned through 12pm noon Central on date of ticket.**

PURCHASE TICKETS TO THE BEST HAUNTED EXPERIENCE

Purchasing an **online general admission ticket** allows you to skip the general admission box office line and guarantees your entry into The Hill Has Eyes. Purchasing an **online VIP speed pass ticket** allows you to skip the general admission box office line plus the general admission lines for all four haunts and guarantees your entry into The Hill Has Eyes.

- Parking included free
- Tickets purchased online will be emailed to you
- Online same day ticket sales close at 11:15pm
- **All sales are final.** No Refunds or exchanges.

ONLINE GENERAL ADMISSION PASS

Buy an Online General Admission Pass and save yourself from the **horror** of missing out on Milwaukee's best haunted house.

Buying online is ALWAYS the most convenient way to purchase tickets for The Hill Has Eyes and GUARANTEES your admission, as we often sell out.

- Guarantee you get in and avoid a sold-out night
- Skip the general admission box office ticket line
- One ticket lets you into all four haunted attractions
- Only a limited number of passes are available
- Same day online ticket sales close at 11:15pm
- Parking is always free
- ALL SALES FINAL - NO REFUNDS OR EXCHANGES

VIP SPEED PASS

Skip the lines at Milwaukee's best haunted house!

Skip the lines with a VIP Speed Pass, available every night for online pre-sale.

In addition to skipping the General Admission Box office ticket line, Speed Pass holders will skip the General Admission waiting lines for each of the four outdoor Haunts. Drinks are available for purchase in our beer tent also enjoy nightly bonfires, feel free to wear your favorite costumes! Attractions open at 6:00pm every night, but be sure to arrive early, sell-outs are common.

And remember, wear your running shoes, because the mutants like to play with their food!

GENERAL ADMISSION PASS - ONSITE BOX OFFICE PURCHASE

General admission tickets provide access to all four outdoor Haunts. Drinks are available for purchase in our beer tent also enjoy nightly bonfires, feel free to wear your favorite costumes! Attractions open at 6:00pm every night, but be sure to arrive early, sell-outs are common.

And make sure you wear your running shoes, because the mutants like to play with their food!

NOT SO SCARY HALLOWEEN PARTY

Ideal for kids and families who want to experience The Hill Has Eyes attractions when its not so scary. Our actors will take you on a guided tour through the attractions and kids will get to Trick or Treat along the way. Kids are encouraged to dress up and be a part of the fun! [Click here](#) to learn more & get your tickets!

WAIVER & RELEASE

[Waiver & Release for Online Consent via Checkbox](#)

[Adult Waiver for Signature](#)

[Under 18 Waiver for Signature](#)

TICKETS AVAILABLE FOR WISCONSIN'S SCARIEST HAUNTED ATTRACTION

Milwaukee's most frightening outdoor haunted house experience, The Hill Has Eyes, features four terrifying attractions. Enjoy snacks, refreshment and nightly music and hang out at the bonfire with your friends.

After being contained and led to the gates of the haunted trailer park, our cast of mutant cannibal hillbillies will chase you and your friends through the warped trailer park of Failed Escape. All exits lead to Hunger Hollow, where you're corralled into the toxic Lemberger landfill, where more than a million gallons of waste lie below. Here, the full depravity of the landfill dwellers is revealed, as the captured are skinned alive, butchered and eaten before their

souls are committed to Satan and their husks rise again with infernal life. Survive the haunted trails with your soul intact. Only then can you become one of Them, cursed to an eternity of torment in the devil's carnival.

They know you're coming. They're always watching you, waiting for you. They know you can't resist their call, and it's only a matter of time before they make you one of their own. This October, there is no escape. There is no mercy. There is only The Hill, and The Hill Has Eyes.

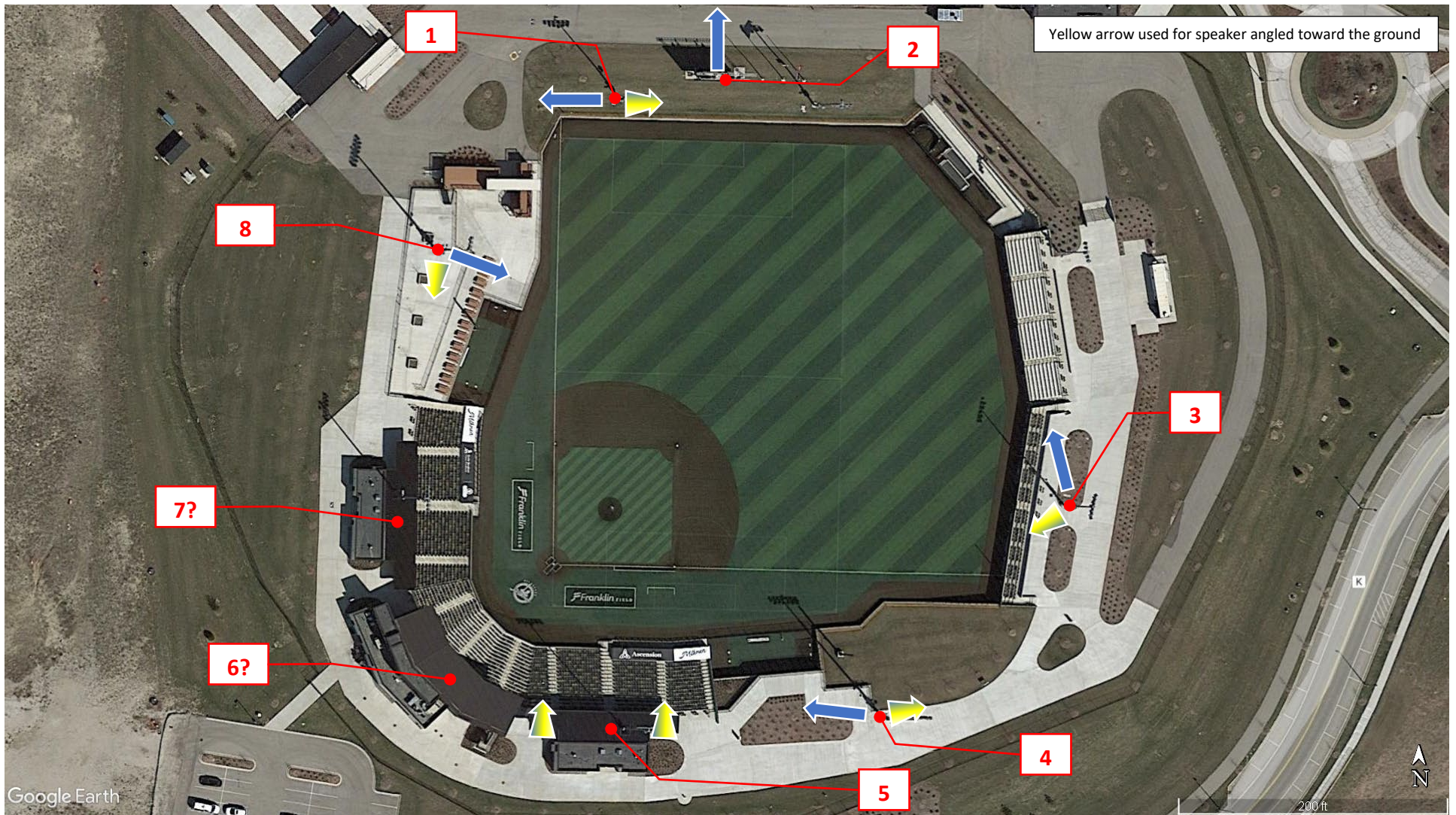

1. One facing west; Another one facing east pointed ~45 degrees toward the ground
2. About eight speakers facing north
3. One facing north; Another one facing southwest and pointed ~45 degrees toward the ground)
4. One facing west; Another one facing east (pointed straight down toward the ground)
5. Multiple speakers tilted ~45 degrees toward the seats
6. (No pics; however, I assume speakers exist here)
7. (No pics; assume speakers set up similar to #5)
8. One facing east w/slight ~25-degree tilt downward; one facing south pointed toward the ground

Location #1

(Picture taken facing southeast)



Location #2

(Picture taken facing south)

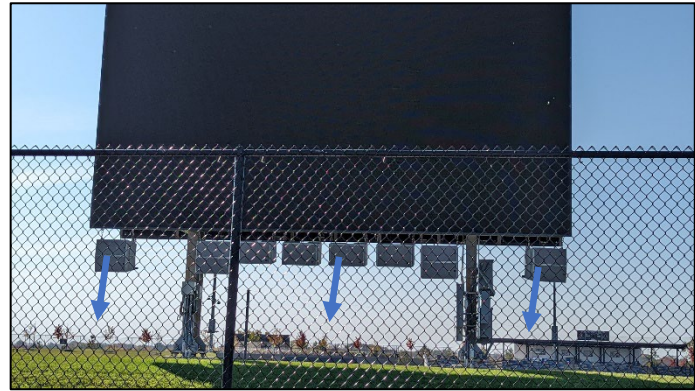

(Picture taken facing northwest)



(Picture taken facing southeast)

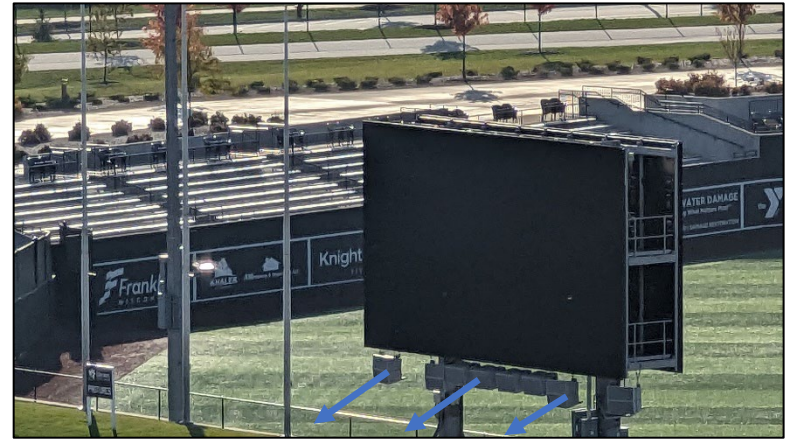

Location #3

(Picture taken facing north-northeast)

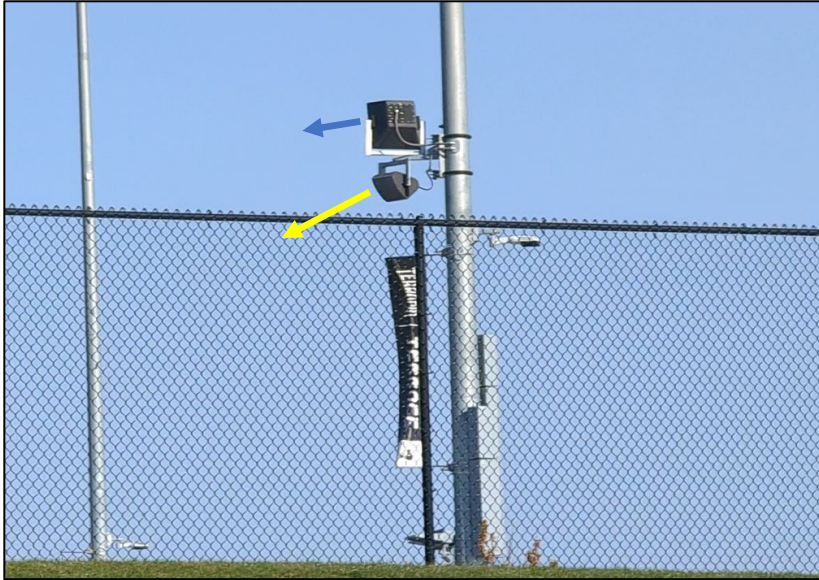

Location #4

(Picture taken facing north-northwest)

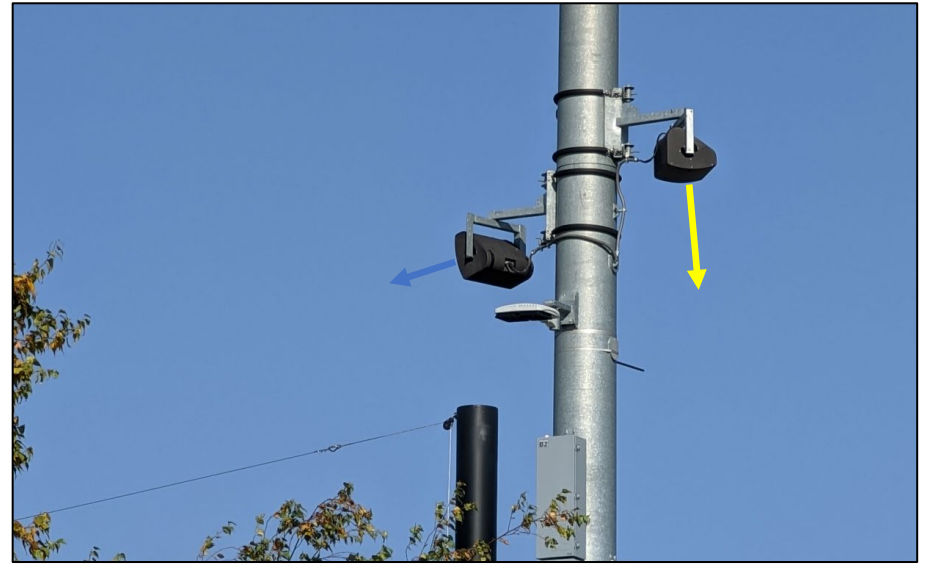

(Picture taken facing northwest)

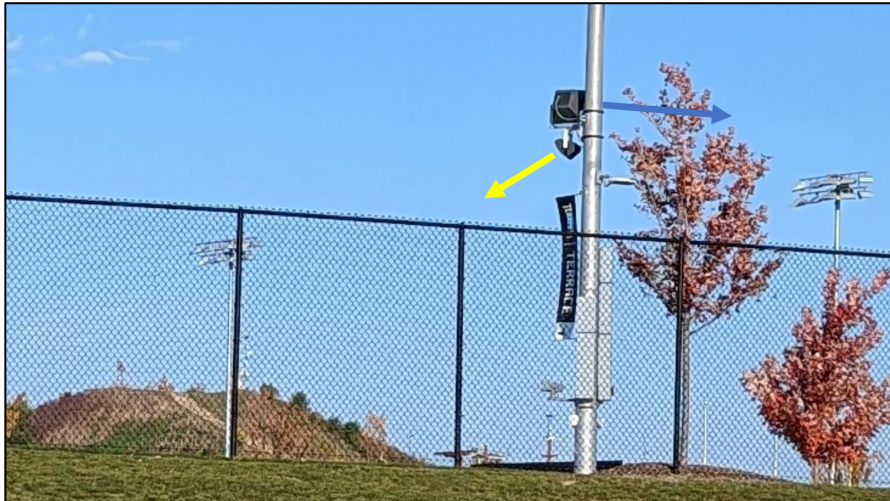

(Picture taken facing north-northwest)



Location #5

(Picture taken facing northwest)



(Picture taken facing north)



Location #8

(Picture taken facing southwest)

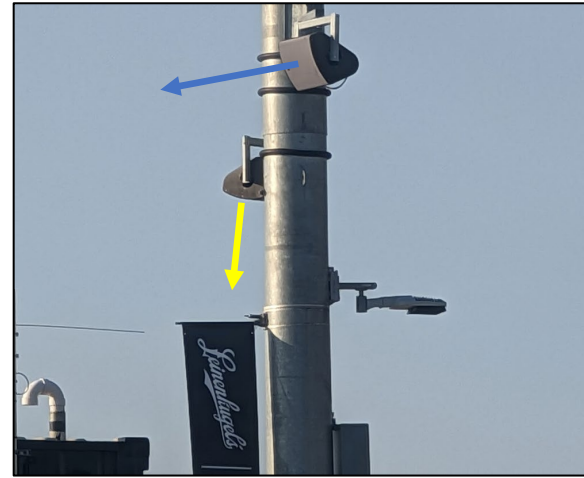

(Picture taken facing southeast)





D

Dave Jashek [Click to view information about the Street View contributor.](#)

Images may be subject to copyright.

Google Earth

42°55'15.15" N 88°00'44.32" W elev 852 ft eye alt 843 ft

[Report a problem](#)