

CERTIFIED SURVEY MAP NO. 8523

Being a division of Lot 1 of Certified Survey Map No. 8401 in the Northwest 1/4, Southeast 1/4, and the Southwest 1/4 of the Southeast 1/4 of Section 20 and the Northeast 1/4 and the Northwest 1/4 of the Northeast 1/4 of Section 29 in the Township 7 North, Range 21 East, in the City of Wauwatosa, Milwaukee County, Wisconsin.

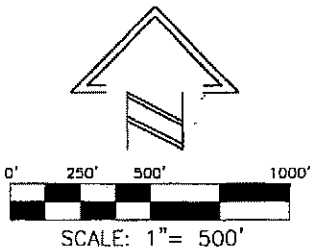
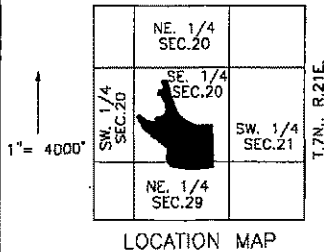

LINE TABLE

L1	North	33°26'08"	West	57.68'
L2	North	28°29'22"	West	109.67'
L3	North	09°02'58"	West	38.81'
L4	North	34°18'22"	West	20.13'
L5	North	49°10'23"	West	30.80'
L6	North	28°29'22"	West	233.86'
L7	South	54°14'37"	East	356.08'
L8	North	69°11'42"	West	265.49'
L9	North	00°48'25"	East	160.83'
L10	North	80°00'16"	East	153.37'
L11	North	11°55'15"	West	203.18'
L12	North	25°29'54"	West	67.42'
L13	North	30°33'36"	West	197.94'
L14	North	78°18'30"	West	60.47'
L15	North	24°44'55"	West	15.71'
L16	North	23°31'53"	East	71.75'
L17	North	63°08'26"	East	146.23'
L18	North	15°53'08"	West	205.28'
L19	North	74°02'43"	East	126.85'
L20	North	88°14'18"	East	232.50'
L21	North	79°29'00"	West	52.39'
L22	North	33°26'08"	West	176.82'

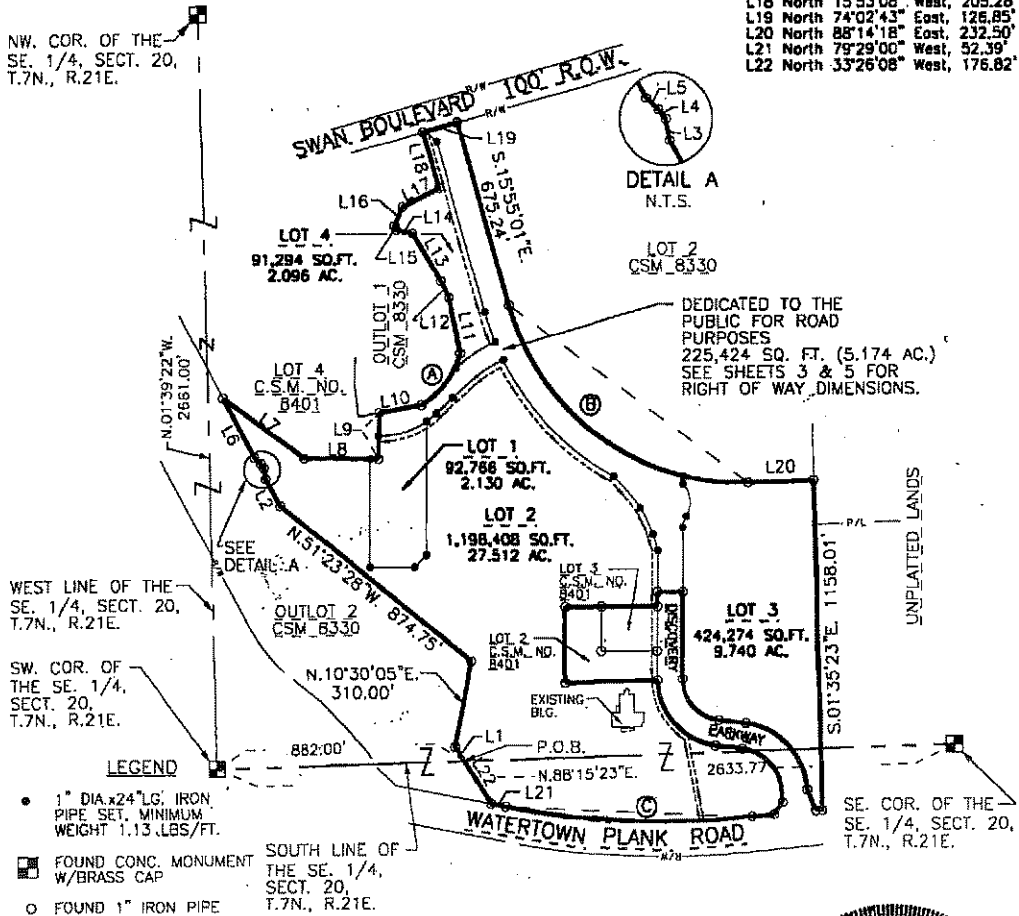

THIS INSTRUMENT WAS DRAFTED BY: MICHAEL J. RATZBURG JOB NO. 20090184 SHEET 1 OF 15