

LEGEND:

- APPROX. LIMIT OF DISTURBANCE
- [Pattern] PROP. CONCRETE WALK (5" CONC. ON 4" DENSE GRADED BASE - 3/4")
- [Pattern] 3" ASPHALT ON 6" DENSE GRADED BASE - 3/4" OR REPLACE IN KIND, WHICHEVER IS GREATER
- [Pattern] BACKFILL, PERMANENTLY SEED, AND STABILIZE
- [Pattern] 6" DENSE GRADED BASE PAD
- [Pattern] PROP. STEEL SHEET PILE WALL W/ CONCRETE CAP (SEE STRUCTURAL PLANS)
- [Pattern] PROP. CONC. PARAPET WALL (SEE STRUCTURAL PLANS)
- [Symbol] PROP. PARAPET MOUNTED LAMP POST WITH HARP LIGHTING (SEE ELECTRICAL PLANS)

NOTES:

1. CONTRACTOR SHALL COORDINATE WORK ON MILWAUKEE YACHT CLUB PROPERTY WITH GENERAL MANGER MATT MICHAEL (414-271-4455) PRIOR TO COMMENCING ANY CONSTRUCTION ACTIVITIES.
2. EXISTING TIEBACK SYSTEM ALONG CHANNEL WALLS AND EXTENT OF EXISTING STEEL SHEET PILING AT INTAKE STRUCTURE NOT SHOWN FOR CLARITY. REFER TO STRUCTURAL PLANS FOR DETAILS.
3. PROPOSED TIE BACK SYSTEM NOT SHOWN FOR CLARITY.
4. ALL PROPOSED CONCRETE WALK AND BENCH PADS SHALL BE 5" CONCRETE ON 4" BASE AGGREGATE DENSE, 3/4".

SITE AND RESTORATION PLAN - 1

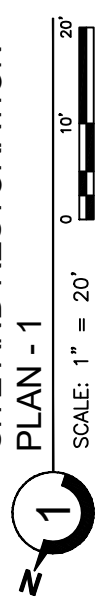

COLLINS ENGINEERS, INC. ASSUMES NO RESPONSIBILITY FOR DAMAGES, LIABILITY, OR COSTS RESULTING FROM CHANGES OR ALTERATIONS MADE TO THIS PLAN WITHOUT THE EXPRESSED WRITTEN CONSENT OF COLLINS ENGINEERS, INC.

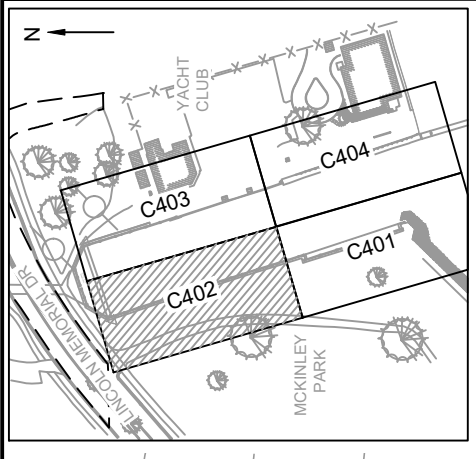
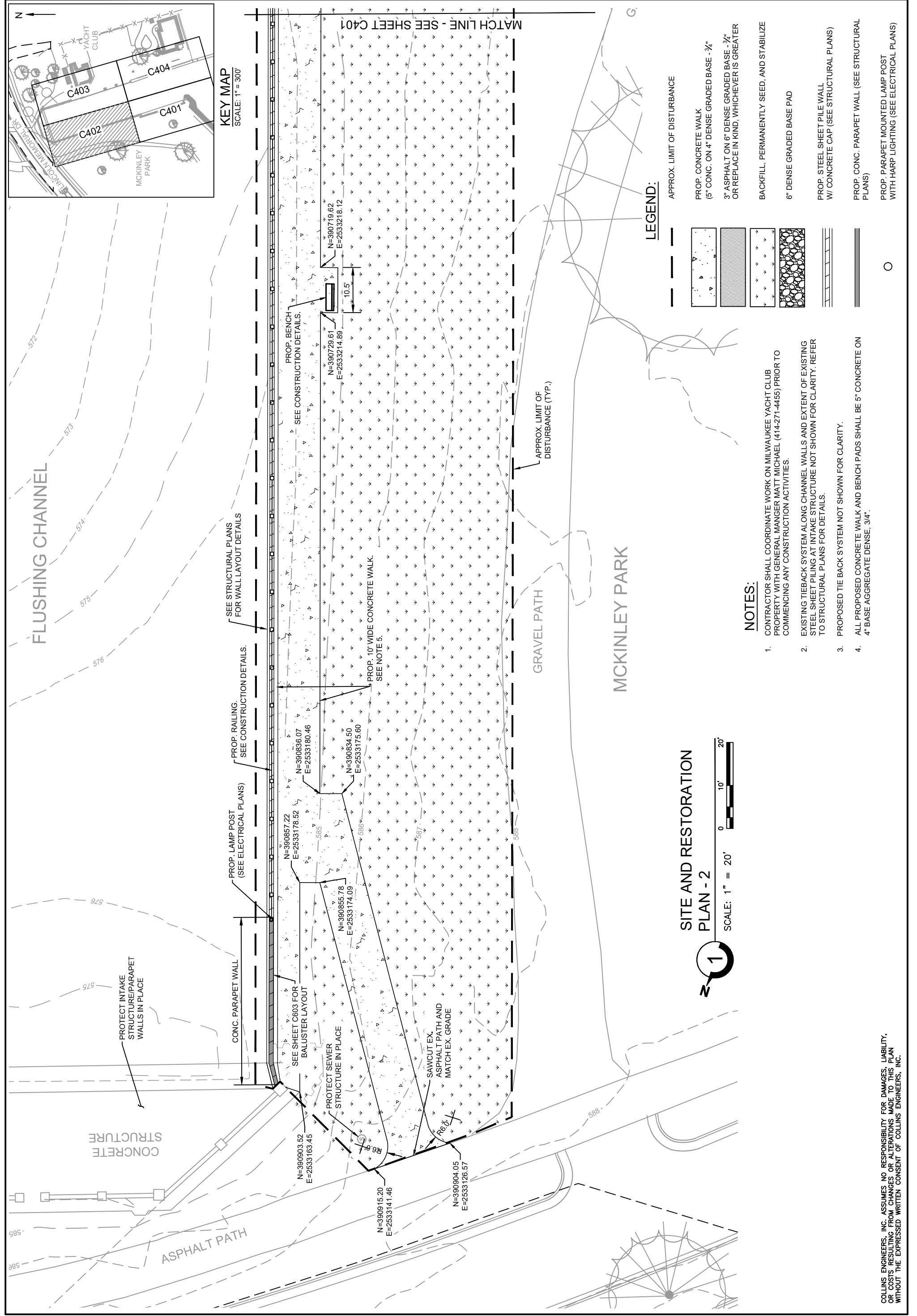

SITE AND RESTORATION PLAN - 2

SCALE: 1" = 20'

0 10' 20'

1

LEGEND:

- APPROX. LIMIT OF DISTURBANCE
- [Pattern] PROP. CONCRETE WALK (5" CONC. ON 4" DENSE GRADED BASE - 3/4")
- [Pattern] 3" ASPHALT ON 6" DENSE GRADED BASE - 3/4" OR REPLACE IN KIND, WHICHEVER IS GREATER
- [Pattern] BACKFILL, PERMANENTLY SEED, AND STABILIZE
- [Pattern] 6" DENSE GRADED BASE PAD
- [Pattern] PROP. STEEL SHEET PILE WALL W/ CONCRETE CAP (SEE STRUCTURAL PLANS)
- [Pattern] PROP. CONC. PARAPET WALL (SEE STRUCTURAL PLANS)
- [Symbol] PROP. PARAPET MOUNTED LAMP POST WITH HARP LIGHTING (SEE ELECTRICAL PLANS)

NOTES:

1. CONTRACTOR SHALL COORDINATE WORK ON MILWAUKEE YACHT CLUB PROPERTY WITH GENERAL MANAGER MATT MICHAEL (414-271-4455) PRIOR TO COMMENCING ANY CONSTRUCTION ACTIVITIES.
2. EXISTING TIEBACK SYSTEM ALONG CHANNEL WALLS AND EXTENT OF EXISTING STEEL SHEET PILING AT INTAKE STRUCTURE NOT SHOWN FOR CLARITY. REFER TO STRUCTURAL PLANS FOR DETAILS.
3. PROPOSED TIE BACK SYSTEM NOT SHOWN FOR CLARITY.
4. ALL PROPOSED CONCRETE WALK AND BENCH PADS SHALL BE 5" CONCRETE ON 4" BASE AGGREGATE DENSE, 3/4".



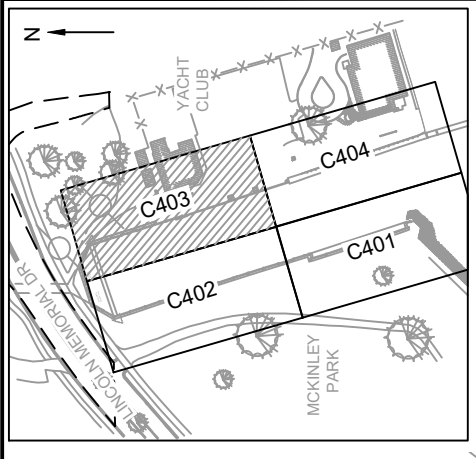
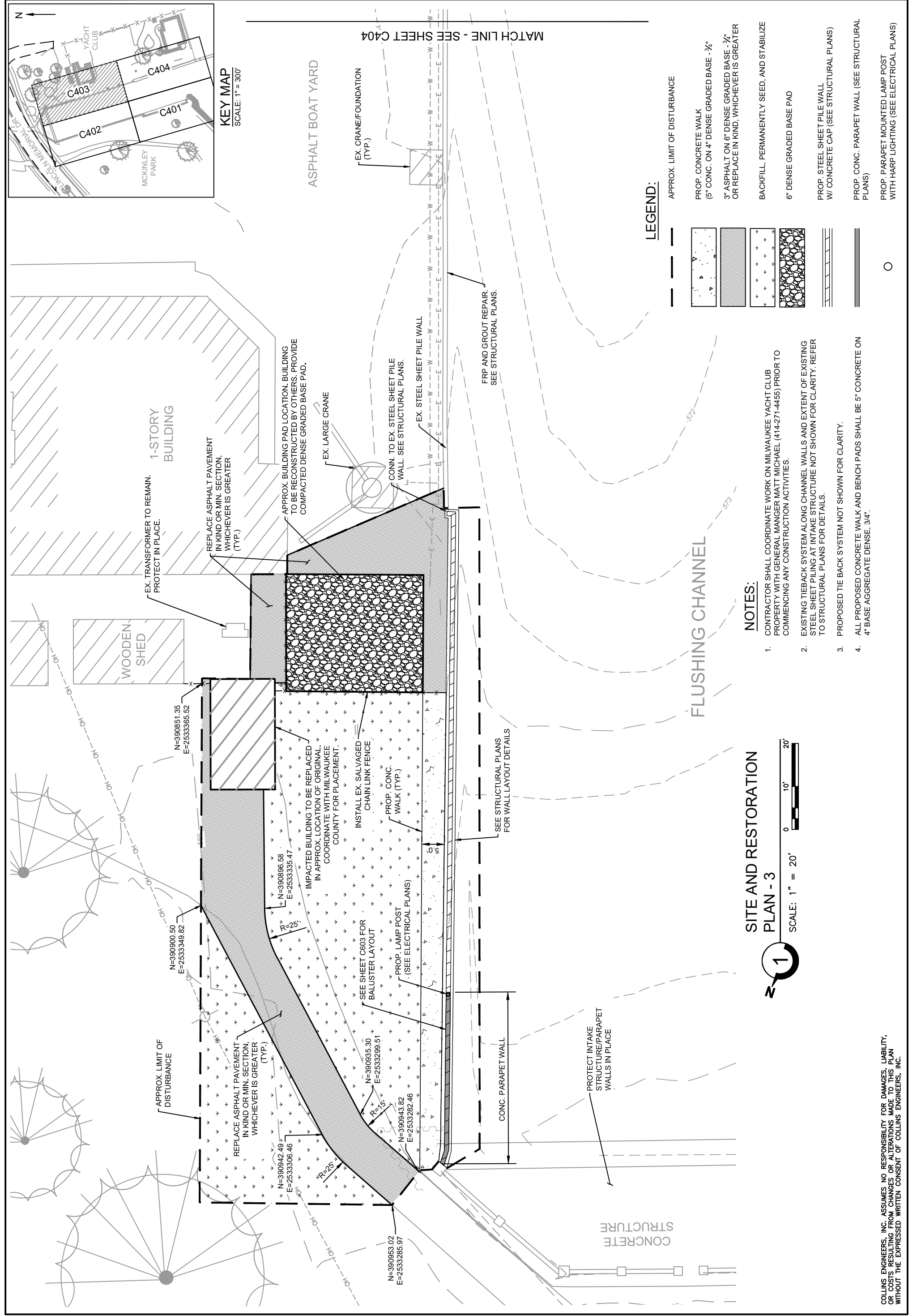

LEGEND:

- APPROX. LIMIT OF DISTURBANCE
- [Pattern] PROP. CONCRETE WALK (5" CONC. ON 4" DENSE GRADED BASE - 3/4")
- [Pattern] 3" ASPHALT ON 6" DENSE GRADED BASE - 3/4" OR REPLACE IN KIND, WHICHEVER IS GREATER
- [Pattern] BACKFILL, PERMANENTLY SEED, AND STABILIZE
- [Pattern] 6" DENSE GRADED BASE PAD
- [Pattern] PROP. STEEL SHEET PILE WALL W/ CONCRETE CAP (SEE STRUCTURAL PLANS)
- [Pattern] PROP. CONC. PARAPET WALL (SEE STRUCTURAL PLANS)
- [Symbol] PROP. PARAPET MOUNTED LAMP POST WITH HARP LIGHTING (SEE ELECTRICAL PLANS)

NOTES:

1. CONTRACTOR SHALL COORDINATE WORK ON MILWAUKEE YACHT CLUB PROPERTY WITH GENERAL MANAGER MATT MICHAEL (414-271-4455) PRIOR TO COMMENCING ANY CONSTRUCTION ACTIVITIES.
2. EXISTING TIEBACK SYSTEM ALONG CHANNEL WALLS AND EXTENT OF EXISTING STEEL SHEET PILING AT INTAKE STRUCTURE NOT SHOWN FOR CLARITY. REFER TO STRUCTURAL PLANS FOR DETAILS.
3. PROPOSED TIE BACK SYSTEM NOT SHOWN FOR CLARITY.
4. ALL PROPOSED CONCRETE WALK AND BENCH PADS SHALL BE 5" CONCRETE ON 4" BASE AGGREGATE DENSE, 3/4".

SITE AND RESTORATION PLAN - 3

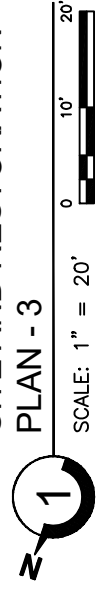



DATE: 04/01/2021
 PROJECT: P372-20145
 SITE NO: 780
 BUILDING NO: N/A

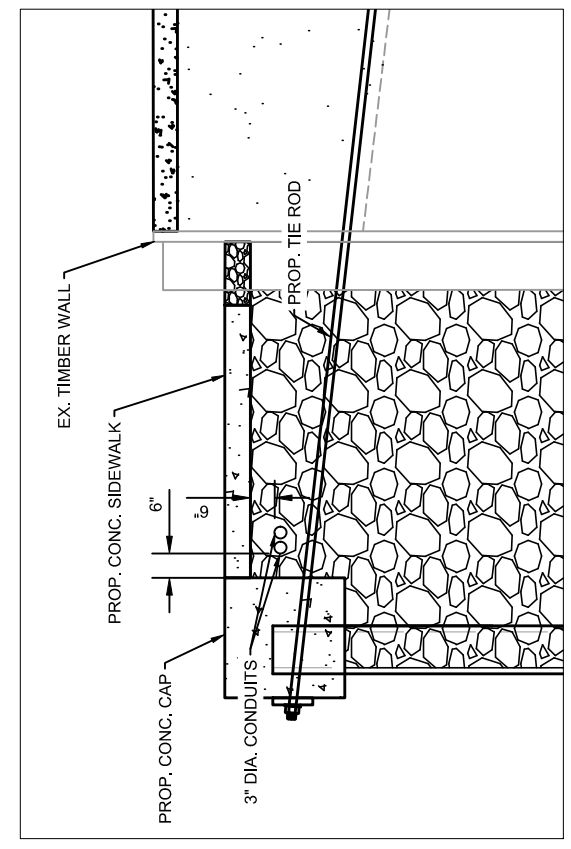
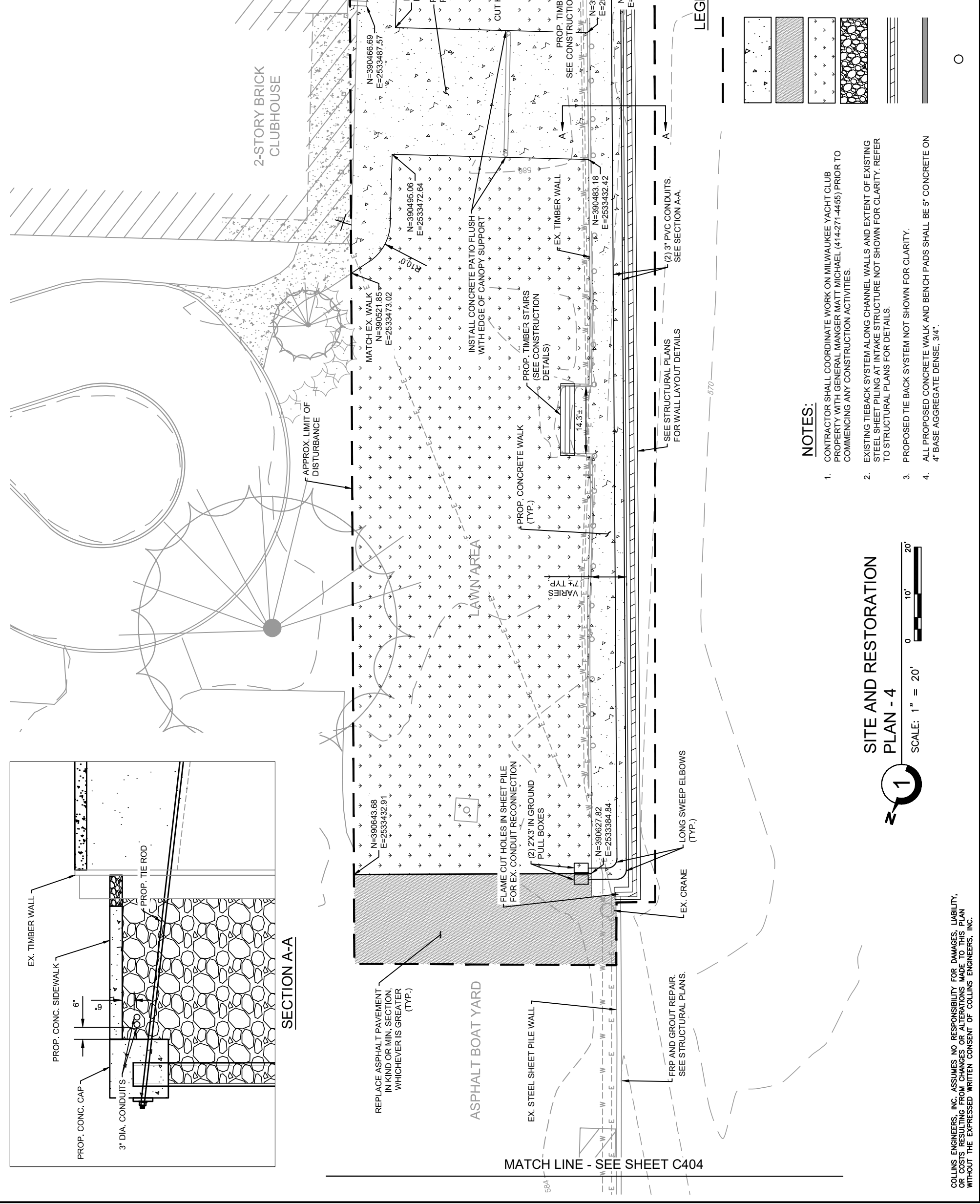
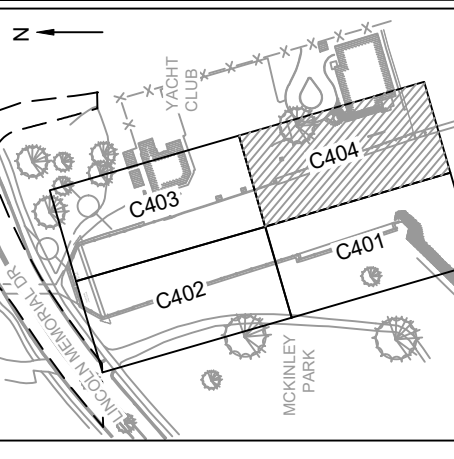

LEGEND:

- APPROX. LIMIT OF DISTURBANCE
- PROP. CONCRETE WALK (5" CONC. ON 4" DENSE GRADED BASE - 3/4")
- 3" ASPHALT ON 6" DENSE GRADED BASE - 3/4" OR REPLACE IN KIND, WHICHEVER IS GREATER
- BACKFILL, PERMANENTLY SEED, AND STABILIZE
- 6" DENSE GRADED BASE PAD
- PROP. STEEL SHEET PILE WALL W/ CONCRETE CAP (SEE STRUCTURAL PLANS)
- PROP. CONC. PARAPET WALL (SEE STRUCTURAL PLANS)
- PROP. PARAPET MOUNTED LAMP POST WITH HARP LIGHTING (SEE ELECTRICAL PLANS)

NOTES:

1. CONTRACTOR SHALL COORDINATE WORK ON MILWAUKEE YACHT CLUB PROPERTY WITH GENERAL MANGER MATT MICHAEL (414-271-4455) PRIOR TO COMMENCING ANY CONSTRUCTION ACTIVITIES.
2. EXISTING TIEBACK SYSTEM ALONG CHANNEL WALLS AND EXTENT OF EXISTING STEEL SHEET PILING AT INTAKE STRUCTURE NOT SHOWN FOR CLARITY. REFER TO STRUCTURAL PLANS FOR DETAILS.
3. PROPOSED TIE BACK SYSTEM NOT SHOWN FOR CLARITY.
4. ALL PROPOSED CONCRETE WALK AND BENCH PADS SHALL BE 5" CONCRETE ON 4" BASE AGGREGATE DENSE, 3/4".

SITE AND RESTORATION PLAN - 4



COLLINS ENGINEERS, INC. ASSUMES NO RESPONSIBILITY FOR DAMAGES, LIABILITY, OR COSTS RESULTING FROM CHANGES OR ALTERATIONS MADE TO THIS PLAN WITHOUT THE EXPRESSED WRITTEN CONSENT OF COLLINS ENGINEERS, INC.