

FIRST FLOOR PLAN

4070 - KOSCIUSZKO PARK COMMUNITY CENTER

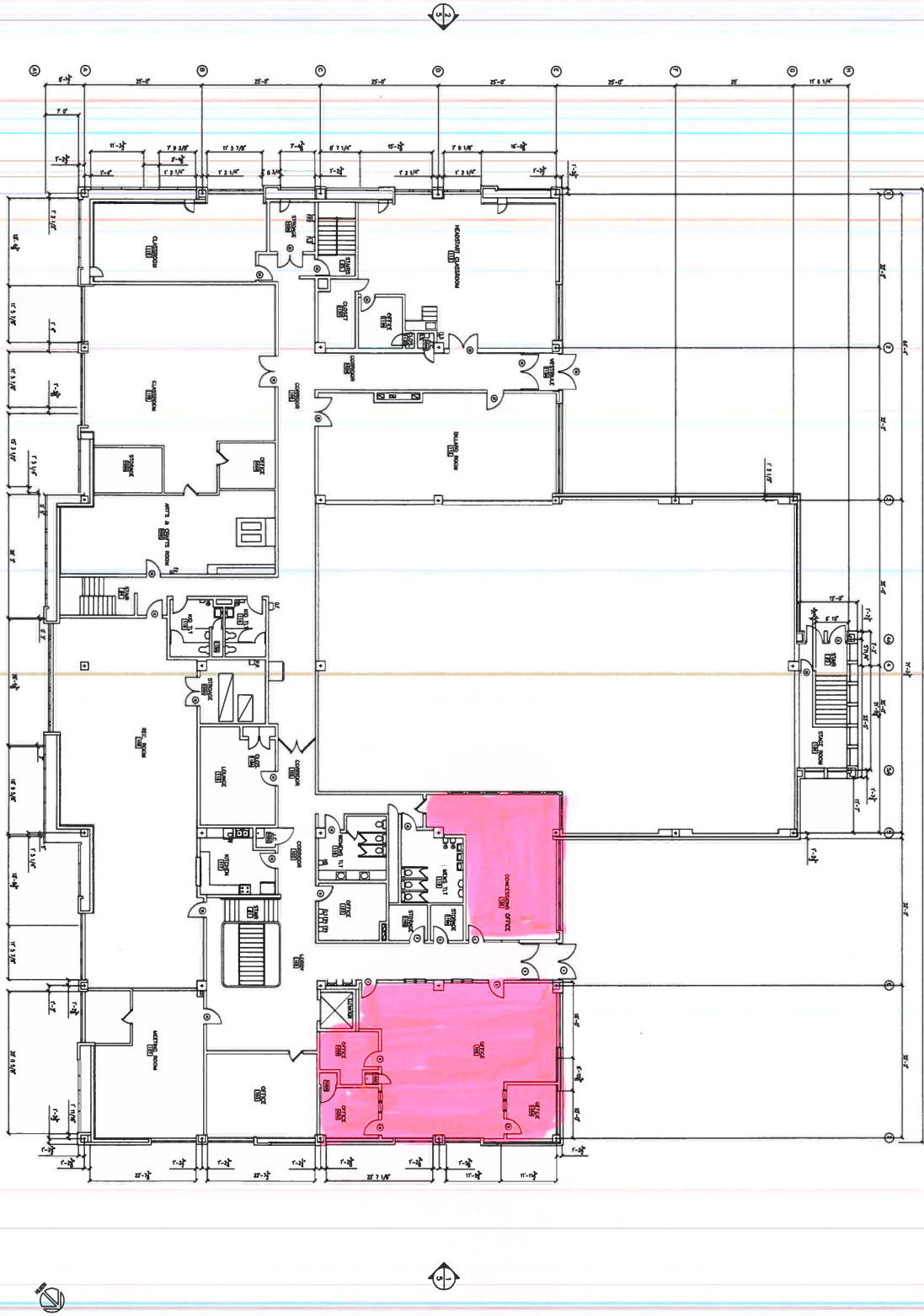

SHEET NO.	GROSS AREA (Sq.Ft.)	BUILDING NAME AND ADDRESS
3 of 6	25,238	KOSCIUSZKO PARK COMMUNITY CENTER
FILE NO.	77800000	770 SOUTH 7TH STREET
		FIRST FLOOR PLAN

SCALE :	DRAWN BY :
1/8"=1'-0"	JPR
DATE :	CHECKED BY :
9-1-04	MLG
CADD PROGRAM :	Y&A ASSOCIATES - EC SOLUTIONS

DATE	11-1-2004	NEW TITLE BLOCK AND SQUARE FOOTAGE	RAJFRANKLIN
DATE	REVISIONS		DRAWN BY :
MILWAUKEE COUNTY DEPARTMENT PARKS AND PUBLIC INFRASTRUCTURE ARCHITECTURE , ENGINEERING AND ENVIRONMENTAL SERVICES SECTION		CITY CAMPUS COMPLEX 2711 WEST WELLS STREET MILWAUKEE	

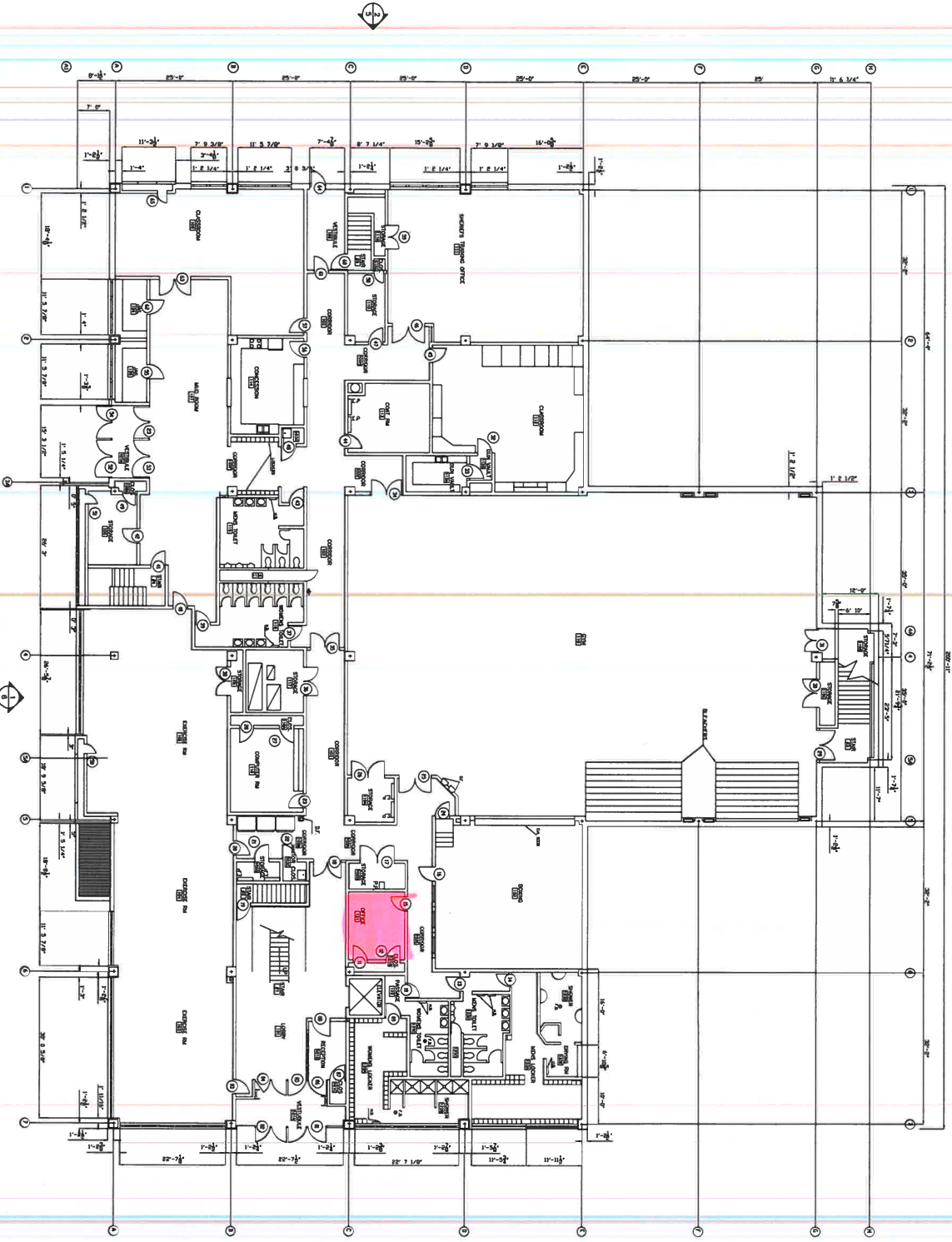

2 GROUND FLOOR PLAN
SCALE 1/8"=1'-0"
25,085 sq.ft.

4070 - KOSCIUSZKO
COMMUNITY CENTER

SHEET NO. 2 of 6	GROSS AREA (S&F) LEVEL (S&F) BUILDING (S&F)	BUILDING NAME AND ADDRESS : KOSCIUSZKO PARK 2201 SOUTH 7TH STREET	COMMUNITY CENTER	SCALE : 1/8"=1'-0"	DRAWN BY: JPR	DATE : 8/23/99	CHECKED BY: NLD	11-1-2004	NEW TITLE BLOCK AND SQUARE FOOTAGE	REVISIONS	DRAWN BY:
FILE NO.	SITE NO. 774 BLDG. NO. 4070	SHEET DESCRIPTION: GROUND FLOOR PLAN		CADD REDRAW	YOU & ASSOCIATES - IA, SCULPTORS						MILWAUKEE COUNTY DEPARTMENT PARKS AND PUBLIC INFRASTRUCTURE ARCHITECTURE, ENGINEERING AND ENVIRONMENTAL SERVICES SECTION CITY CAMPUS COMPLEX 2711 WEST WELLS STREET MILWAUKEE