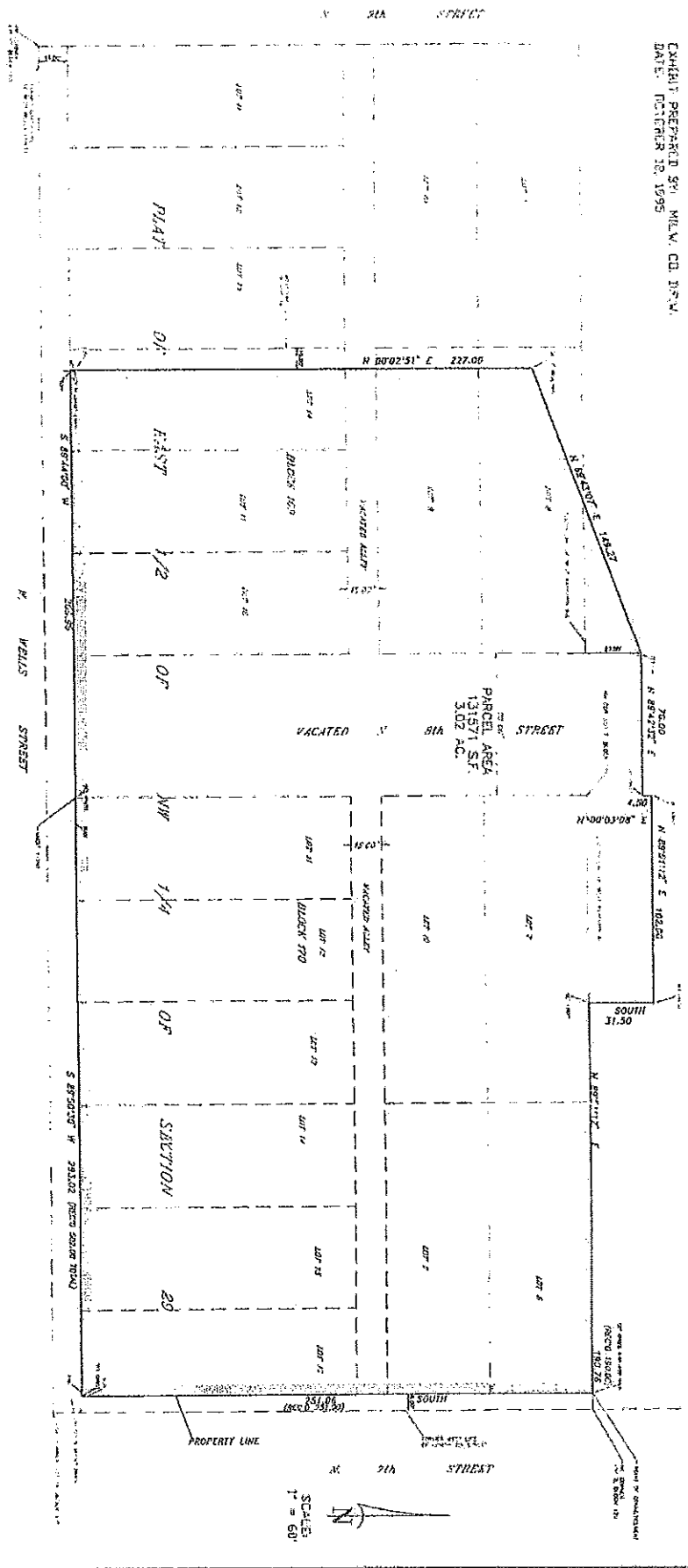

EXHIBIT PREPARED BY: MILWAUKEE CO. I.P.M.
 DATE: OCTOBER 18, 1955



ORIGINAL MILWAUKEE PUBLIC MUSEUM PARCEL

That part of West Kilbourn Avenue, vacated North 8th Street, part of Blocks 169 and 170 in the Plat of the East 1/2 of the NW 1/4 of Section 29, and part of the vacated East-West alleys in said Blocks, all in the NW 1/4 of Section 29, T 7 N, R 22 E, in the City of Milwaukee, Milwaukee County, described as follows:

Commencing at the intersection of the present South line of West Kilbourn Avenue and the present West line of North 7th Street; running thence South along said West line of North 7th Street 231.00 feet to the present North line of West Kilbourn Avenue; thence West on said North line of West Kilbourn Avenue 502.00 feet to a point which has 1000 feet East of the West line of Lot 14 in said Block 169; thence North on a line which is 1000 feet East of and parallel to the West line of Lot 14 and its extension 227.00 feet to an angle point; thence West Northwesterly along a line to a point which lies in the extension of the West line of vacated North 8th Street and 27.00 feet North of the present section line of West Kilbourn Avenue; thence East on a line which is 27.00 feet North of and parallel to the present South line of West Kilbourn Avenue 142.00 feet to a point; thence East on a line which is 31.50 feet North of and parallel to the present South line of West Kilbourn Avenue 122.00 feet to a point; thence South and parallel to the West line of West Kilbourn Avenue 190.00 feet to the place of Commencement.

Exhibit A

Exhibit B – Outstanding Loans to Milwaukee Public Museum

OUTSTANDING LOANS TO MILWAUKEE PUBLIC MUSEUM

These loans are covered by the general museum and departmental loan policies and procedures.

Revised 6/14/2013 – Claudia Jacobson, Registrar

<u>Date</u>	<u>Loan#</u>	<u>Lender</u>	<u>Description</u>
6/58	#312	Remington-Rand	Typewriter
3/61	#328	Art Inst. of Chicago	Mochica jar
4/61	#360-390	Museum of New Mex	SW Indian silver
4/62	#527-529	Museum of New Mex.	Metal working tools
5/62	#530-534	Harvard Peabody Mus	Mayan monument cast
3/63	#537-555	Univ. of Pennsylvania Museum	Pompeian ceramics
1/66	#1386-1387	Mrs. James Topitzes	ancient Greek specimens
1/66	#1380,1382-1384	Richard Flagg	European silver, enamels
3/66	#1394-1398	Aaron Tilton	Stained glass
6/67	#1607-1617	Paul Gebauer	British Cameroon specimens
3/68	#1786	St. Hist. Soc. Wis.	Arrow
3/68	#1785	Univ. of New Mexico; Museum of Anthropology	New Mexico ceramics
3/68	#1771-1784	Thomas Fifield	Panamanian ceramics
3/68	#1962	Petrie	Mexican ceramic
10/74	#2762	Mrs. J. Harrison	African doors
3/75	#2770	Arthur Frank	Amphora
3/76	#2920	Fred Benkovic	Lyre
3/76	#2919	Judith Plant	Tonette
3/76	#2915-2918	Norman Cox	Musical instruments
8/76	#2924	Univ. of Wisc.	Model steam eng.
9/76	#2925	Chas. Schudson	Polit. Memorabilia
12/76	#2928	Richard Herefell	Italian tapestry
6/77	#2932-2942	U.S. State Dept.	Ethnic arts & craft
6/77	#2931	L. A. Peters	Books
8/78	#2985-2987	G. Stephan	Icons (file exists)
8/79	#3117-3118	Russian shawls	Mrs. E. L. Lebenbeg
10/79	#3151	Debra Kamholtz	Irish religious goods
10/79	#3148-3150	Greek household	Sandra Topitzes Brown 10/79
11/79	#3158-3175	Dorothy Stacy	Greek household goods
11/79	#3155-3157	Ann Rowberg	Swedish boxes & towel
11/79	#3152-3153	Otto Teiman	Oil paintings
12/79	#3214	Neil Wiedmann	Copper kettle
12/79	#3206-3213	Dorothy Stacy	Greek household goods
12/79	#3180-3205	Smithsonian Inst.	Russian household goods
12/79	#3176-3179	Chas. Sindelar	Czech household goods
1/80	#3241	Vyto Kapocius	Spinning wheel
1/80	#3234-3240	V. P Janusonis	Lithuanian materials
1/80	#3232	V. Paukstelis	Crucifix
1/80	#3215-3219	Maja Wiedmann	Swiss household goods

1/80	#3222	Schutte family(?)	Wooden box
2/80	#3251-3265	Aaron Tilton	Food service equip.
2/80	#3248-3249	Ann Rowberg	Norwegian items
2/80	#3246-3247	Dr. Jack Heiden	Skates & clothing
2/80	#3245	Elza Mintiks	Table cloth
2/80	#3244	Emma Kesners	Wooden chest
10/80	#3308	Warren Gilson	Illusion box (toy)
10/80	#3286-3288	Robt. Kirkorian	Knife, kook, desk
2/83	#3575	Mrs. Mclarity	Condiment holder
2/83	#3568-3574	J. Wiedebach	Curling equip.
2/83	#3563-3567	Sam MacNeill	Curling equip.
2/83	#3550-3562	Grace Johnson	Curling equip.
2/83	#3549	Jim Gilboy	Curling broom
2/83	#3538-3548	John Mross	Golf equip.
8/83	#3776	Judi Bartholomew	Ivory carvings
12/84	#3698	Cedric Marks	Iranian artifacts
5/85	#2771-2772	E. M. Goodman	Oak furniture
11/85	#3762-3765	Robt. Kirkorian	Engravings, porcelain
In Following, Loan Date Imbedded in Loan Number			
	IL1986.03	Goethe House	Oil portrait
	IL1988.03	Field Museum of Natural History	Diatryma skull
	IL1990.02	Renae Prell	Piece of Berlin Wall
	IL1994.07	Mrs. James Topitzes	Ancient Greek Figure & Carved Marble Seated Figure
	IL1997.11	Peabody Museum of Natural History	Akeley Sculpture - Gorilla
	IL1998.09	Mil. School of Engineering	Memorabilia, MSOE
	IL1998.14	Marquette	Memorabilia, Metcalfe
	IL2001.01	Kathleen Blair	Doctor's Bag & Accessories
	IL2003.07	Rockwell Automation	Industrial equipment, Allen-Bradley related
	IL2004.03	National Museum of Natural History	Fossils - Platygonus compressus and Megaloceros giganteus
	ILF2002.01	US National Museum (Smithsonian)	Fish (22 lots, 38 spec)
	ILF2002.04	British Museum of Natural History	Fish (15 lots, 22 spec)
	ILF2002.06	University of Michigan Museum of Zoology	Fish (2 lots, 25 spec)
	IL2013.00	Dinosaur National Monument	Vertebrate Fossil - Hip and Vertebrae Carnarasaurus
1/87		Field Mus. of Nat. History	1 Arc chloroptera; #261081 <u>Scarlet Macaw</u>
2012		American Museum of Natural History, New York, NY	<i>Labeotropheus fuelleborni</i> <i>specimens</i> – 4 from Malawi
2012		British Museum of Natural History, London	<i>Labeotropheus trewasasae</i> <i>specimens</i> – 12 from Malawi

2012		Museum of Comparative Zoology, Harvard University, Cambridge, MA	<i>Labeotropheus fuelleborni</i> specimens – 2 from Malawi; <i>Labeotropheus trewavasae</i> specimens – 2 from Malawi
2012		Royal Museum for Central Africa, Tervuren, Belgium	<i>Labeotropheus fuelleborni</i> specimens 50 from Malawi, 25 from Mozambique; <i>Labeotropheus</i> <i>trewavasae</i> specimens: 42 from Malawi
2012		University of Michigan Museum of Zoology, Ann Arbor, MI	<i>Labeotropheus fuelleborni</i> specimens - 28 from Malawi; <i>Labeotropheus trewavasae</i> specimens – 1 from Malawi
2012		Smithsonian Institution, Washington, DC	<i>Labeotropheus fuelleborni</i> specimens); 18 from Malawi; <i>Labeotropheus trewavasae</i> specimens – 12 from Malawi