

10.0' WIDE AERIAL EASEMENT - EXHIBIT

PART OF THE NORTHEAST 1/4 AND NORTHWEST 1/4 OF THE NORTHWEST 1/4 OF SECTION 32, TOWNSHIP 8 NORTH, RANGE 22 EAST, CITY OF MILWAUKEE & CITY OF GLENDALE, MILWAUKEE COUNTY, WISCONSIN.

DATED 4-9-2024

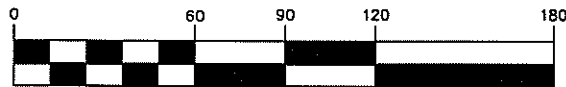
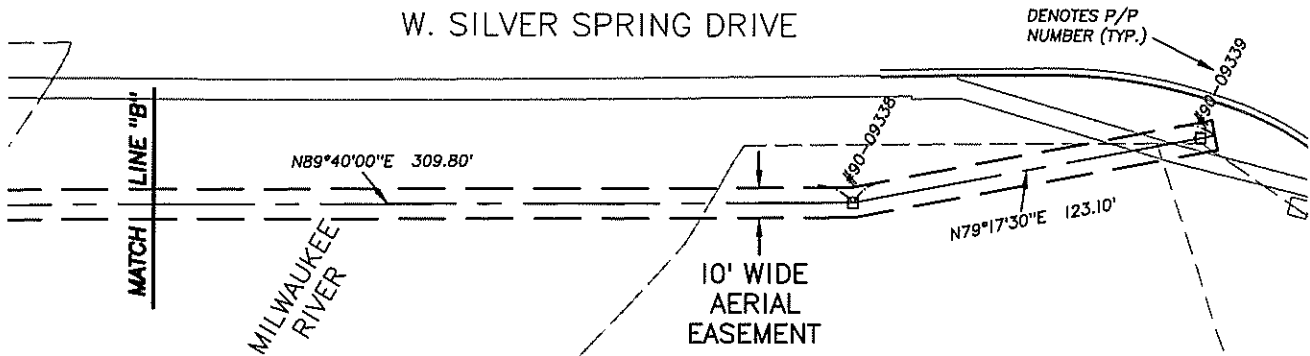
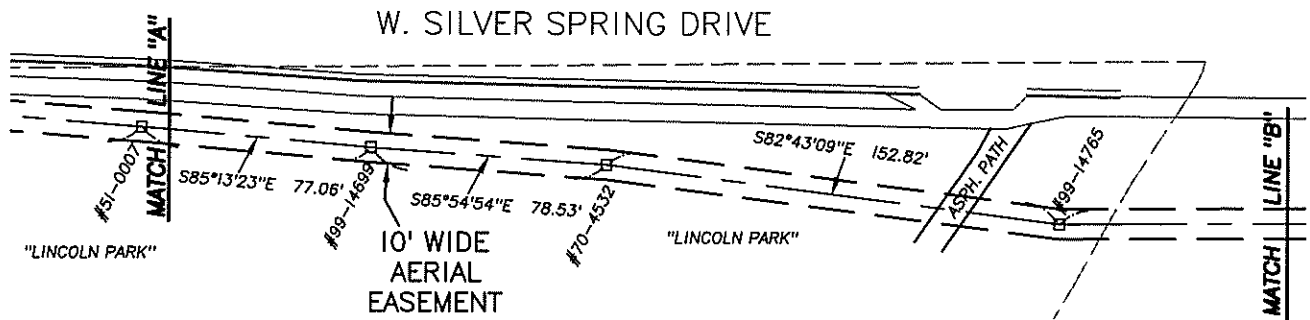
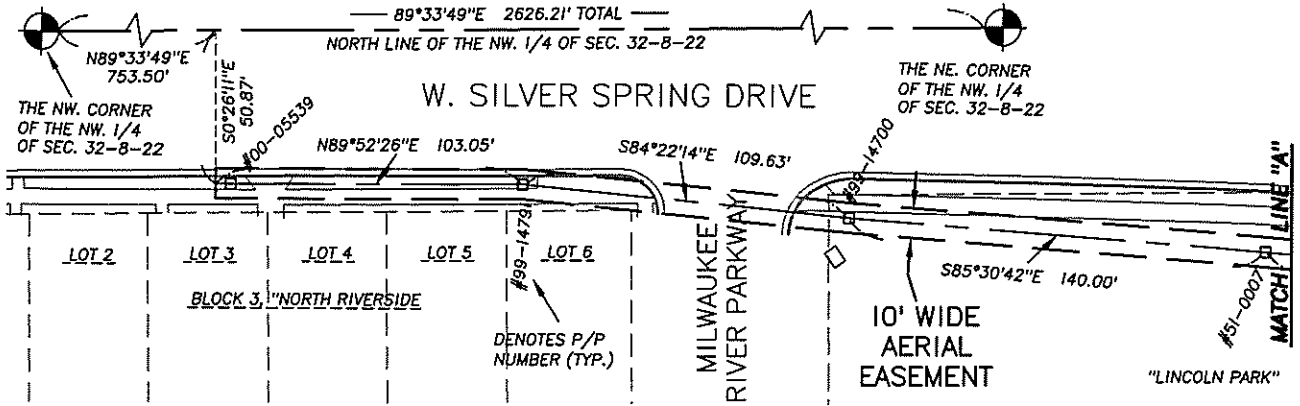

SCALE 1" = 60'

Bearing Reference:

All Bearings are referenced to the North line of the NW. 1/4 SEC. 32-8-22, which bears N89°33'49"E (NAD-83)

Prepared For:

Verita Telecommunication Corporation



www.thesigmagroup.com
1300 West Canal Street
Milwaukee, WI 53233
Phone: 414-643-4200
Fax: 414-643-4210

10.0' WIDE AERIAL EASEMENT - EXHIBIT

PART OF THE NORTHEAST 1/4 AND NORTHWEST 1/4 OF THE NORTHWEST 1/4 OF SECTION 32, TOWNSHIP 8 NORTH, RANGE 22 EAST, CITY OF MILWAUKEE & CITY OF GLENDALE, MILWAUKEE COUNTY, WISCONSIN.

LEGAL DESCRIPTION

THE CENTERLINE OF A 10.0' WIDE EASEMENT, BEING A PART OF THE NORTHEAST 1/4 AND NORTHWEST 1/4 OF THE NORTHWEST 1/4 OF SECTION 32, TOWNSHIP 8 NORTH, RANGE 22 EAST, CITY OF MILWAUKEE & CITY OF GLENDALE, MILWAUKEE COUNTY, WISCONSIN. BOUNDED AND DESCRIBED AS FOLLOWS:

COMMENCING AT THE NORTHWEST CORNER OF THE NORTHWEST 1/4 OF SAID SECTION 32; THENCE N89°33'49"E ALONG THE NORTH LINE OF SAID SECTION, 753.50 FEET; THENCE S0°26'11"E, 50.87 FEET TO THE POINT OF BEGINNING OF CENTERLINE TO BE DESCRIBED; THENCE N89°52'26"E, 103.05 FEET; THENCE S84°22'14"E, 109.63 FEET; THENCE S85°30'42"E, 140.00 FEET; THENCE S85°13'23"E, 77.06 FEET; THENCE S85°54'54"E, 78.53 FEET; THENCE S82°43'09"E, 152.82 FEET; THENCE N89°40'00"E, 309.80 FEET; THENCE N79°17'30"E, 123.10 FEET TO THE POINT OF TERMINUS OF THIS CENTERLINE.

SAID DESCRIBED EASEMENT CONTAINS 10,940 SQ. FT./0.251 ACRES, MORE OR LESS

DATED 4-9-2024

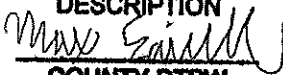
APPROVED
FOR
DESCRIPTION

COUNTY DTPW
04-19-2024



www.thesigmagroup.com
1300 West Canal Street
Milwaukee, WI 53233
Phone: 414-643-4200
Fax: 414-643-4210

Prepared For:
Verita Telecommunication Corporation

PROJECT NUMBER 22723 - DRAFTED BY: JGS

Sheet 2 of 2