



Scout Lake Property Line Issues

December 3, 2024 | Committee on Parks and Culture





Overview

- Scout Lake Park, 5902 W. Loomis Rd in Greendale, is a 70-acre park that contains a lake with pier, pavilion for rentals, natural area, playground, creek with wetland and other associated amenities like a parking lot, pedestrian bridge and walking paths
- In the 2023 Capital budget Milwaukee County approved WP079001 which will result in a new design for the parking lot in Scout Lake Park. As part of the parking lot design process Milwaukee County is seeking to resolve a boundary line issue that impacts the location of the existing lot which is highlighted in the photos below.
- A portion of the lot area is actually within State highway right of way and attached to the adjacent Loomis Rd (STH 36) corridor.



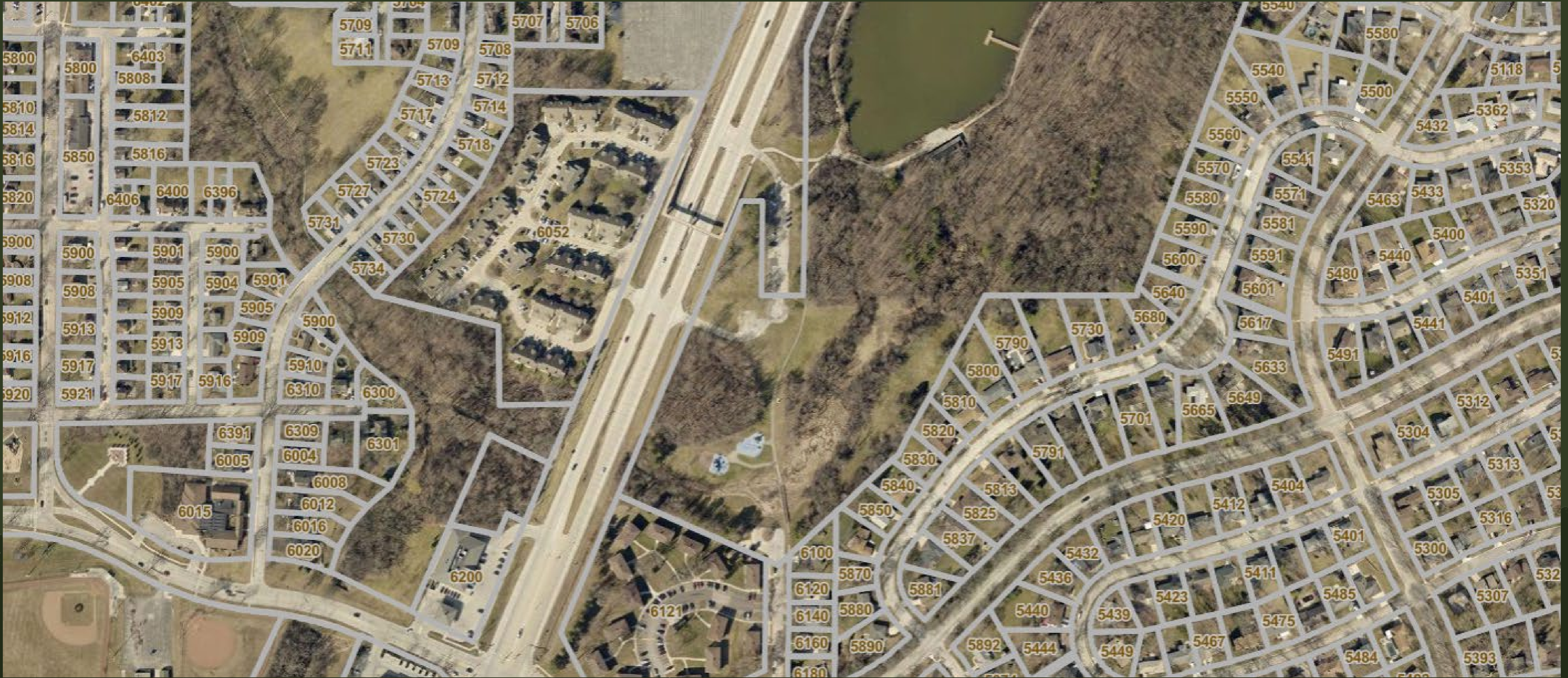







Questions?



Thank You!